Entertainment — Page 7 | Home Building — Pages 8, 9 | Full Week's TV — Page 27 | $125 Crossword — Page 20

ROTO MAGAZINE COLOR 10¢

WEEKEND EDITION

16 PAGES COMICS 10¢

Victoria Daily Times

WEATHER: Clearing; Details on Page 5

THE HOME PAPER

VOL. 122, No. 107 ** VICTORIA, B.C., SATURDAY, MAY 7, 1955 —92 PAGES PRICE: 7 CENTS SATURDAY, 10 CENTS

Canada Vaccine Safe, Shots Go On

EXPULSION FACES B.C. TORY CHIEF

Deane Finlayson On Spot at Ottawa

By VICTOR MACKIE
Times Ottawa Correspondent

OTTAWA—Charges and counter-charges over the split in the British Columbia Progressive Conservative party were aired here today, when Tory leaders from across Canada convened for the party's national executive meeting.

The west coast provincial leader, Deane Finlayson, could face expulsion from the party as a result of his charges that actions of the federal leaders were wrecking the party in British Columbia.

The B.C. provincial group has accused the federal Tory organization of arranging a deal with the Social Credit party three years ago, to support it provincially in return for the Social Crediters' support federally. Hon. George Drew, national Progressive Conservative leader, has emphatically denied the charges, describing them as "absurd" and lacking the "slightest foundation."

Mr. Finlayson, upon the instruction of his provincial association, will demand a national leadership convention be called. Some members of the national executive were hopeful that the quarrelling and bickering between the two groups in British Columbia could be settled at the meeting.

Leading Conservatives said here Friday that Mr. Finlayson would be asked if he felt it impossible to get along with the

(Continued on Page 26)

Will Battle Strait in June

UBC student, Pat Russell, Vancouver, shown here with coach-trainer "Freddy" McDermott will attempt harrowing Victoria-Port Angles swim in June; will start training here in mid-May. (Times Photo by Bill Halkett.)

STRAIT SWIM SEASON IN HIGH GEAR

Vancouver Girl Here to Train As Thomas Does Final Warm-Up

Bert Thomas is putting a new swim stroke to the test in his Race Rocks to Port Angeles distance training dip this afternoon in preparation for Tuesday's marathon Victoria-Port Angeles swim.

If he makes the 10 miles of today's swim he will be first person to swim over the cold, turbulent reach of Juan de Fuca Strait.

Officially, however, in order to qualify for the Times $1,000 prize if he succeeds in being the first to swim the entire strait, he must leave from the corporate limits of Victoria, Oak Bay or Esquimalt.

25-28 STROKE

The swimmer's new stroke cuts his beats per minute to 25-28 in place of his former 28-32, and means he will be stroking on his side most of the time.

"It took a long time to figure that one out," he said this morning, "but it keeps my head out of the water more."

He will also get better arm action and be able to keep up the rhythm for a longer time.

He left the Causeway with his navigator, Captain Hugh Evans, wife Marion and feeder Ove Witt at 10 a.m., planning to dive in off the Race when the boat reached there.

WEATHER OKAY

Meanwhile, weatherman Bill Mackie expects a westerly wind circulation to begin at about 20 miles an hour toward evening. It may also bring rain this afternoon.

But the weather picture is "not too bad," he said.

"Just another training swim," Thomas remarked before leaving.

PONTOONER SET FOR TRY EARLY SUNDAY

R. B. Ordano, the swimmer-paddler from Vancouver, will tackle a Juan de Fuca Strait crossing at 7 a.m. Sunday, his nephew and manager, Rudy Lawrence, announced Friday.

Mr. Ordano, 54, will make his try on a frame supported by twin pontoons, using hand paddles for propulsion. He made a successful but hazardous crossing on a similar "vessel" in 1936.

He will be accompanied by Bill Tellier's schooner Black Dog, with four volunteer helpers: Jim Swain, Sandy Sutherland, Norm Hiseltine and George Beck. Mr. and Mrs. Lawrence will also accompany the challenger.

His crossing attempt will be canceled if the weather is bad. Mr. Ordano is not eligible for the $1,000 award offered by The Times for the first swimmer to cross from Victoria to Port Angeles.

Eighteen-year-old Patricia Russell of Vancouver will arrive in Victoria in mid-May for training for her swim attempt on the Strait of Juan de Fuca scheduled to take place "between June 1 and June 12."

Miss Russell looked over the strait today with her trainer and coach, "Freddy" McDermott, Vancouver physiotherapist.

Her backers are three Vancouver businessmen, Eric Allen, Nat Bailey and Gordon Gilley.

She will have the most intensive training schedule of any strait challenger to date,, spending a minimum of six hours daily in the water.

"I think I'll make it," she said of the 18½-mile grind which has defeated two top-rated swimmers within the last year.

A first-year arts student at University of British Columbia, Miss Russell has been swimming competitively seven years, and two years ago won the western Canadian Wrigley trophy for women at Edmonton.

"I've done 15 miles,' she says. "and I'm not worried about the distance at all. It's the cold and the tides which will cause the trouble.

Newcastle Captures Football Cup

LONDON (Reuters) — Newcastle United captured the Football Association Cup—the most glittering prize in English soccer—at Wembley Stadium here today by trouncing Manchester City 3-1.

After the game, a crowd of 100,000 saw Queen Elizabeth present the giant cup to Newcastle captain Jimmy Scoular.

Newcastle, the underdog in the betting although it had previously won five FA cups, picked up its victory margin in the second half after the teams had ended the first half tied 1-1.

Manchester City played three-quarters of the game with 10 men after losing Jimmy Meadows with a torn leg ligament.

The game between the two north country teams didn't produce sparkling football as had been expected. Newcastle was definitely the stronger team, passing well and marking neatly.

GOAL SCORERS

Newcastle goals were scored by Millburn, Hannah and Mitchell while Johnston got Manchester City's goal.

The victory preserved Newcastle's record of never having been beaten in the FA Cup final. It equalled the record of Aston Villa and Blackburn Rovers, each of whom has won the cup six times. Three of Newcastle's victories have been in the last five years. (See results, Page 3).

'Halt Shots' U.S. Urges In Dawn Call

LANSING, Mich. (UP)—Michigan Health Commissioner Dr. Albert Heustis refused today to heed the recommendation of the U.S. surgeon general that Salk polio vaccination programs be halted.

WASHINGTON (AP) — Dr. Leonard A. Scheele, surgeon-general of the United States, early today recommended that all polio vaccination programs be suspended pending evaluation of a report on the Salk serum by a top-level American medical panel.

Scheele said the U.S. public health service will announce Sunday its recommendations regarding the use of the Salk vaccine. The panel Friday night concluded a two-day study of its manufacture and testing.

Friday night Scheele had said that inoculation programs throughout the U.S. should continue with vaccine already approved. He stressed then that the vaccine itself was not "under suspicion."

CALLS FOR SUSPENSION

But shortly after 4 a.m. Washington time Scheele called for the suspension and said the recommendations of the panel and other information would have to be evaluated before the public health service could make an announcement.

Scheele gave no hint of what the panel had reported. He indicated, though, that other "information" also would be considered before the public health service gives its official opinion.

The medical panel was organized after a number of states reported post-inoculation polio cases. One member of the group was Dr. Jonas Salk of Pittsburgh, developer of the vaccine.

As of Friday, 41 cases of paralytic and three of non-paralytic polio were reported among the estimated 5,000,000 or 6,000,000 children inoculated in the U.S.

FLOWERS HONOR CANADIAN DEAD

On this, the 10th anniversary of VE-Day, Weekend magazine has a reminder that the Canadians who lost their lives in the liberation of Europe are still warmly honored by the people they freed. In the Netherlands, for instance, Canadian graves are kept fresh with flowers and special ceremonies are held each year as a colored picture story describes.

U.S.-French Showdown Near On Indo-China

Dulles in Paris For Vital Talks

PARIS (UP)—U.S. Secretary of State Dulles arrived today for a series of momentous diplomatic conferences and said the West would have new opportunity of testing Russia's "professed wishes of seeking relaxation of tension."

Dulles' first major conference was a showdown today with France on the Indo-China crisis. Tomorrow he will join a Big Three meeting to fix the time and place of a Big Four conference with the Soviets. Other activities included the formal admission of Germany to NATO and the Western European Union.

"I have been to Paris many times," Dulles said after arriving aboard President Eisenhower's personal plane, the New Columbine. "But never before have I made the journey with greater confidence for European peace."

Canadian External Affairs Minister Lester B. Pearson and a party of foreign affairs and defense strategists also flew here for a series of diplomatic conferences.

U.S. Action Does Not Affect Local Program

Salk polio vaccine used on 500,000 Canadian children is absolutely safe, federal and provincial health authorities decided today following a hurried nation-wide check.

Dr. G. F. Amyot, deputy provincial health minister, immediately announced B.C.'s immunization program, covering 50,000 children, will go ahead on schedule.

Not one case of polio has occurred in the 50,000 B.C. school children who have received their first two injections of Salk vaccine, Dr. G. F. Amyot said.

Federal Health Minister Paul Martin announced in Ottawa shortly before noon today that of the half-million Canadian children innoculated with the Salk vaccine so far, "there has been no evidence whatever of unfavorable reaction."

His statement followed a U.S. government recommendation early today that polio vaccination programs in the U.S. be suspended temporarily pending evaluation of a report on the Salk serum by a top-level American medical panel.

The suspension move, announced by Dr. Leonard Scheele, U.S. surgeon-general, apparently resulted from reports of some American children being hit by polio after they had been injected with vaccine produced by a California firm.

Double Check Made for Safety

The vaccine Canadian children have and are receiving is produced at the University of Toronto's Connaught Laboratories and is double checked for safety.

Nevertheless, on hearing of Dr. Scheele's recommendation, Canada's federal deputy health minister, Dr. G. D. W. Cameron, immediately telephoned Dr. Scheele in Washington and got in touch with provincial deputy health ministers on the results of his talks.

Dr. Cameron was able to reach all provincial deputies with the exception of Alberta, Newfoundland and Prince Edward Island.

Mr. Martin said the results of the talks showed there was no need to change Canada's immunization program. All agreed that the vaccine used here is safe.

However, the federal health department will keep in touch with Washington to advise provincial authorities of any further developments in the U.S., he said.

Dr. Scheele said in his Washington announcement that the U.S. health service on Sunday will report its recommendations regarding use of the vaccine.

Half Million Received Shots

In his statement, Mr. Martin said:

"Provincial health authorities report that approximately one-half million children have already received their inoculations with the vaccine produced at the Connaught medical research laboratories.

"There has been no evidence of unfavorable reaction among the several hundred thousand Canadian children who have been inoculated.

"On the basis of this extensive experience in the use of the vaccine and the safeguards provided by the safety checking, it is the unanimous feeling of the provincial health authorities with whom we have been in touch that the vaccine is safe and no changes in the immunization program are contemplated.

"We will, of course, continue to keep in close contact with authorities in Washington so that we may keep the provincial departments of health advised of any further developments in the United States.

WIRE BRIEFS

Missing Fishman Safe

VANCOUVER (BUP) — A 35-foot fishboat missing in the Strait of Georgia was sighted today, and George Abbott, the one man aboard, was unharmed, the RCAF reported at noon. (See page 3.)

Troop Train Wrecked

UTRECHT, The Netherlands (Reuters)—A military train with about 200 soldiers on board jumped the rails near Oldenbroek today and caugnt fire, the Netherlands news agency reported. No one was killed.

U.S.S.R. Kills Pacts

MOSCOW (Reuters) — The praesidium of the Supreme Soviet today formally annulled the wartime Anglo-Soviet and Franco-Soviet treaties of alliance.

Menon to Peiping

NEW DELHI (AP)—V. K. Krishna Menon took off for Peiping today, declaring that the "atmosphere for settlement of the Formosa question is definitely better" than before.

RC Riots Feared

BUENOS AIRES (UP) — Police were alerted for possible further violence today following a mass demonstration by more than 10,000 Catholics in protest against the proposed separation of church and state in Argentina.

NO CEREMONIES HERE SUNDAY

VE-Day Anniversary Revives Memories

Sunday, 10th anniversary of victory in Europe, will have special significance for many Victoria veterans of the Second World War—particularly the 35 who are patients at DVA Veterans' Hospital here.

No special ceremonies will mark the day. It will be the same round of treatment and care that has been their lot so often since they joined the brotherhood of 22,000 Canadians who may face the rest of their lives with war-inflicted handicaps.

Canada declared war on Nazi Germany Sept. 10, 1939. Before Gen. Jodl signed the German surrender document in the schoolhouse at Reims at 1.41 a.m., May 7, 1945, declaring the war in Europe over the following midnight, nearly 42,000 Canadians had been killed. Of the total 22,964 were soldiers, 17,100 airmen and 1,837 sailors.

Far's this vaccine bizness goes, as m' Uncle Zeke sez, "Once y' git half-shot, y' might's well finish it."

* * *

Wonder whut we'll be celebratin' ten years from t'day?

* * *

Funny how a lot o' these foreign problems seem solvd jus' 'cuz y' ain't hearin' about 'em.

Tonight's the Night!

Mirror, mirror, on the wall, who is the fairest of them all? No mirrors, but five judges will decide "Miss Victoria" from these 10 comely lassies at the Victoria and Agricultural and Industrial Exhibition wind-up tonight in the arena. Crowning will be about 10 p.m. More than 25,000 persons are expected to pass through doors today, bringing total in week-long fair to nearly 90,000. Tonight lucky ticketholder will win car. (Photo by B. G. "Spike" Bell.)

Index to Inside Pages

	Page
Ottawa Changes Plans for New Customs Building	13
City Girl Dies of Leukemia	13
Laing Attacks Bennett Tax Plan	2
Semenick Seals Lips to Protect Family	3
Two Missing B.C. Men Linked to SOS Calls	3

Ask the Times	13	Finance	19	Step With Style	16
Bridge	20	Hutchison	4	'Teen Etiquette	16
Books	6	Island Digest	31	TV Schedule	27
Buildings	8 and 9	Keate	5	TV With Lee	21
Churches	14	London Letter	5	Walker	10
Classified	20	Radio	22	Women	15, 16, 17
Comics	22	Roberts	13	Your Horoscope	23
Entertainment	7	Sports	10, 11, 12		

IN PARLIAMENT

Immigration Policies Spark Lively Debate

(From CP and BUP Dispatches)

Maintenance of a racial balance in Canada plays no part in government immigration policy, the Commons has been told.

Immigration Minister Pickersgill made the statement Friday night in reply to a Progressive Conservative member's concern over the declining share of Britons in the inflow of immigrants.

"To the best of my knowledge this department does not now and never had paid any attention to keeping a racial balance," Mr. Pickersgill said.

"And I hope it never will."

He said the immigration department would like to see more immigrants coming from the British Isles and is concerned about their falling numbers. It gave preference to them because they fit quickly and more easily into Canadian life.

The policy of preference and selection is not based on race or creed, he said.

"It is based upon a conception of adaptability to the kind of society we have tried to build in this country in the last 300 years."

Referring to a policy statement by the late prime minister Mackenzie King, he added: "I am quite confident that when Mr. Mackenzie King said in 1947 that we did not want to make a fundamental change in the population of this country, that was what he meant and that was all he meant."

His statements were touched off by the comments of Gordon Churchill, PC, Winnipeg South Centre, who said there has been an apparent change in immigration policy since 1949.

Drop From 60 to 26 Per Cent

Mr. Churchill said that since then immigration from the British Isles has been 26 per cent of the total. It was a far cry from the British share of 60 per cent of the total during the immigration boom of the century's early years, or the 50 per cent share in the first half of the century.

He said he is not an exclusionist. Maintaining the present balance of racial groups did not mean excluding others to bring people from the British Isles.

"Naturally, I want us to get immigrants from as many places as we can suitably get them," he said. But would the present tendency result in a material change in Canada's racial groupings?

Mr. Pickersgill said Canada can only persuade — not conscript—Britons to come to Canada.

John Diefenbaker, PC, Prince Albert, suggested that Canada is becoming a halfway stopover for immigrants really headed for the U.S.

Diefenbaker said he has figures indicating that while more than 1,000,000 immigrants had entered Canada since 1945, some 515,000 Canadians or persons who had come to Canada as immigrants had gone on to the United States.

Mr. Pickersgill said he is "absolutely incredulous" of Mr. Diefenbaker's figures, which the Saskatchewan member said were based on both Canadian and U.S. sources.

"I have no figures of any kind that I would place the slightest reliance on to show what number of immigrants or aliens have gone on to the United States in the last 10 years," Mr. Pickersgill said.

Mr. Diefenbaker asked whether Canada might include Israel in the list of countries to which immigration officials are accredited.

Mr. Pickersgill said Israel, like Canada, is a country seeking immigrants.

"It has been our policy since the war not to go to countries of immigration for our own immigrants."

Mr. Diefenbaker also asked whether the RCMP invariably checks applicants for Canadian citizenship. He said there was a case where the RCMP went to investigate an applicant only to find he already had his citizenship certificate.

Mr. Pickersgill said it is no secret that the department uses the RCMP for the purpose. But there might be an occasional slipup.

A Progressive Conservative attempt to chop $282,447 from spending estimates of the immigration department was defeated by a vote 66 to 9. The amount of the cut—a flat 5 per cent of the money sought for the field and inspection service of the branch was proposed by J. W. Monteith, PC-Perth.

Application Form Stumps Winch

An English-born member of Parliament says he wants to get a certificate of Canadian citizenship but is stumped by the application form.

Harold E. Winch, CCF-Vancouver East, said Friday it is "absolutely impossible" for him to answer all the questions on the form. Yet the form required all questions to be answered and sworn to before a notary public or other legal officer.

Mr. Winch, 47, said he came to Canada as a child in 1910. He couldn't answer questions as to the date and port of entry and the ship he came on.

Mr. Pickersgill offered to fill out the form for him, but Mr. Winch said he is speaking for thousands of British-born Canadians with the same problem as himself.

Mr. Pickersgill said Mr. Winch falls under the 20-year residence rule provided to cover cases of those who came to Canada years ago. He needed only to prove he is a British subject and lived in Canada for 20 years before Jan. 1947.

Mr. Winch criticized the wording of some of the questions on the application form.

* * *

Chairman A. D. Dunton of the CBC board of governors said Friday commercial sponsorship could not meet the costs of Canadian television production and distribution on a countrywide basis.

In a brisk exchange with Tom Goode (L, Burnaby-Richmond), he told the committee on broadcasting:

"It is simply impossible to operate a nationwide TV service using a reasonable amount of Canadian production on a purely commercial basis. All commercial arithmetic is against commercial production of good-quality Canadian programs, and commercial distribution of it on a national basis."

Birds to Carry Messages From Chamber Tour

The seagull, always depicted as the bird visitors follow to Victoria, will have to take a back seat temporarily to the pigeon.

Members of the Victoria Chamber of Commerce, who plan a five-day trip through Washington State, May 16 to 21, figure on making the most of this city's "follow the birds" slogan in drumming up extra summer tourist business.

But this is one time the seagull won't fill the bill. So the chamber's traveling ambassadors will take a flight of homing pigeons with them. The birds will be released one at a time, with suitable fanfare, at the various cities along the route. The birds will carry greetings from civic officials in Washington to civic officials here.

Thirty-five members have registered so far for the chamber tour.

Orange Notes

Monday — Premier LOL No. 1610, in the large hall at 8 p.m.

Tuesday—Past Mistress' Club at 7.30 p.m. in small hall.

Tuesday—Sir Henry Wilson practise on Tuesday. All Orangemen welcome. For particulars phone 2-8066.

Laing Attacks Bennett Plan

B.C. Liberal Leader Claims Tax Proposals Would Cost Province '20 to 30 Millions'

Liberal Leader Arthur Laing said today Premier Bennett's tax proposals at the federal-provincial conference would cost B.C. taxpayers between 20 and 30 million dollars annually.

TO VISIT HERE—Sir Gilbert Laithwaite, British under-secretary of state for Commonwealth relations, will visit Victoria May 13 during a Canadian tour which starts today. Sir Gilbert will stay at Government House during his stay here. Other cities on his tour are Halifax, Montreal, Quebec, Ottawa, Toronto, Edmonton, Winnipeg and Vancouver.

Mr. Laing said the premier's proposal would "fall with striking severity" upon the citizens of B.C. and Ontario on national application.

"Little wonder he asks Ottawa to do the collecting! Little wonder Premier Bennett has nominated himself to drive the car while the holdup occurs!" exclaimed Mr. Laing.

The Bennett plan would have the federal government collect and turn over to B.C. personal and corporation income taxes at the rates in effect in B.C. in 1941, when the province vacated those tax fields.

"The premier seems naive enough to suggest the federal government collect it for him, or, as Bruce Hutchison has aptly said, "he is going to ask Ottawa to skin his skunks."

Mr. Laing said that under the present tax rental arrangement:

"Our revenue from this source depends on a complicated formula determined out of gross national product per capita as it relates to our provincial population, and it now pays us $45,000,000 or about 27 per cent of our total provincial receipts.

"In the first year of the agreement it paid us only $18,000,000. Premier Bennett should re-read the provincial budget of 1940—our total provincial receipts were $32,000,000 (versus $194,000,000 this year).

"The most striking and largest items in that budget were provincial corporation tax, which produced $7,500,000 and personal income tax, which produced $2,200,000 for a total of 30 per cent of the entire budget," said Mr. Laing.

The provincial Liberal leader said "Mr. Bennett's little plan would provide him with an additional revenue of between $20,000,000 and $30,000,000 annually, all and more paid for by British Columbians."

Mr. Laing said the premier "completely misses the sense of the people of this province—they want government at every level to get taxes down, not up."

"Before Mr. Bennett goes to Ottawa in October the people of B.C. must ask themselves if they are prepared to pay about $7,000,000 more in income tax, and business men must pay if their businesses can stand another $15 or $20,000,000 of tax load," Mr. Laing said.

'Bad Meat' Case Blocked by Legalities

CLOVERDALE (CP) — Case of contaminated meat being offered for sale in Surrey municipality has been dropped because of local technicalities preventing prosecution.

About 800 tons of fresh frozen meat and 2,000 jars of meat paste seized by Surrey health authorities March 15 have been released for fox food.

The meat was ordered seized from cold storage in New Westminster when health authorities became dubious of its fitness for public consumption.

Newcomer Fined

A newcomer to B.C., Christel Wergin, 867 Humbolt, was fined $25 in city court Friday on a charge of failing to hold a driver's license. Police said she collided with a picket fence at Heywood and Oliphant April 29 while learning to drive. She told the court she did not know a learner's license was necessary.

Gaglardi Schedules 3 Big Highway Jobs

VANCOUVER (CP) — Highways Minister P. A. Gaglardi announced Friday that three extensive road and bridge contracts will be let this year.

They are:

1. Contract for the Upper Levels Highway across West Vancouver to Horseshoe Bay.

2. Contract for the $9,000,000 trans-provincial highway through the Monashee range between Cascade and Rossland.

3. Contract for the Second Narrows Bridge across Burrard Inlet.

"Everyone wants a road and a bridge," said the minister. "We can't please everyone. Folks have been looking for a Jasper-Prince George road for 20 years. We agree to spend $150,000 and everyone says, 'Why only $150,000?'"

The minister told the Tourist and Highways Travel Conference his department had pared highway costs 25 per cent. He also announced 367 miles of new paving this year.

Mr. Gaglardi said there would be 38 miles of new construction this year on the Cariboo Highway and 34 miles on the Hart Highway.

MONARCH owners!
Spring Tune-up Special
Now at NATIONAL Motors
819 Yates Phone 4-8174

McCALL BROS
The Floral Funeral Chapel
Quiet dignity amid harmonious surroundings that has won Victoria's approval.
1400 Vancouver Street 4-2012

SAWDUST SALE
ONE DAY DELIVERY
OUR SAWDUST IS FROM DOUGLAS FIR LOGS . . . HEADRIG COARSE DRY SAWDUST . . . IF NOT 100% FIR, YOUR MONEY WILL BE REFUNDED . . . ALL OUR TRUCKS ARE GOVERNMENT-MEASURED AND STAMPED . . . DELIVERED TO SIDNEY, BRENTWOOD AND METCHOSIN.
2 UNITS By Blower $12.00
3 UNITS By Blower $17.00
2½ UNITS Bulk $8.00
DHILLON FUEL CO.
ONE DAY DELIVERY
3-3811 2-0459

MILES OF FLOODED PRAIRIE mark path of storm which has caused millions of dollars damage in Qu'Appele Valley of Saskatchewan.

TWO RIVERS RISING

New Flood Threat Faces Sask., Man.

REGINA (CP)—Two trouble-making rivers were threatening eastern Saskatchewan and Manitoba communities today as flood crests boiled out from the west.

The Assiniboine River was rising steadily at Kamsack in the northeast, just a few miles from the point where it enters Manitoba. The Qu'Appelle valley was declared a disaster area by the Saskatchewan cabinet Friday when the Qu'Appelle River which flows through it started to rise again.

Described as semi-critical in Saskatchewan, the flood threat caused as much alarm in Manitoba. Brandon, directly in the path of the crests, started to raise the height of its dikes.

FORECAST WARM WEATHER

Warm weather was forecast for Saskatchewan today for the fourth day after the storm which caused the flooding blew out. Each day meant renewed hope for Saskatchewan farmers who have been unable to seed this spring and are faced with a crop failure if there is more rain before they can get machinery operating on soggy fields.

The government as a legal measure declared the valley a disaster area to permit civil defense crews which work on disasters to go into action. The provincial government asked the federal government to declare the entire province a disaster area and now is preparing detailed information on the flooding requested by Prime Minister St. Laurent.

Office Furniture
Diggon's!
Gov't at Johnson

School Beginners' Registration
Greater Victoria Schools District No. 61
All children eligible for Kindergarten or Grade I, September, 1955, must be registered during May and June.
Registration Dates: May 9th—May 27th, 1955
Time: 3.00—4.00 p.m.
Place: Any Elementary School in District No. 61.

HAY FEVER
Sufferers Should Take This Successful Vaccine
Each concentrated drop of Lantigen "E" vaccine immediately starts to protect (desensitize) the body from the aggravating effects of pollens, spores and other allergens. Lantigen "E" is simple to take. Make certain of a Summer free from the miseries of Hay Fever by swallowing a few drops each day, preferably before the first expected attack. Start this highly successful treatment by getting LANTIGEN "E" from your Druggist today or write to:
SPRINGWOOD PRODUCTS LIMITED, SAANICHTON, B.C. LE-1

New Bishop For Nelson Named By Pope

OTTAWA (CP) — Appointment by Pope Pius of Rt. Rev. Thomas J. McCarthy of London, Ont., as Bishop of Nelson, B.C., was announced today by Most Rev. Giovanni Panico, Apostolic delegate to Canada.

The announcement, issued through the Canadian Catholic Conference, said the new bishop, 49, succeeds Most Rev. Martin M. Johnson, appointed last December as Coadjutor-Archbishop of Vancouver.

A native of Goderich, Ont., Msgr. McCarthy was ordained on May 25, 1929. He is a master of arts of the University of Western Ontario and doctor in theology of the pontifical university "Angelicum" in Rome.

He has served successively as assistant at the London, Ont., cathedral, administrator of the Strathroy parish and professor at St. Peter's Seminary. As a professor he assumed important charges at the diocesan tribunal, being defender of the bound and promoter of justice to this ecclesiastical tribunal for more than 15 years.

Dear Editor:
. . . the letters start. Then from all over the free world come such comments as these from readers of THE CHRISTIAN SCIENCE MONITOR, an international daily newspaper:
"The Monitor is must reading for straight-thinking people . . ."
"I returned to school after a lapse of 18 years. I will get my degree from the college, but my education comes from the Monitor . . ."
"The Monitor gives me ideas for my work . . ."
"I truly enjoy its company . . ."
You, too, will find the Monitor informative, with complete world news. You will discover a constructive viewpoint in every news story.
Use the coupon below for a special introductory subscription—3 months for only $3.
The Christian Science Monitor, One, Norway St., Boston 15, Mass., U.S.A.
Please send me an introductory subscription to The Christian Science Monitor—76 issues. I enclose $3.
(name)
(address)
(city) (zone) (province)

YOU'LL NEVER FORGET..
. . . the pride in her eyes when you present her with a Little & Taylor Ring. She will cherish its loveliness for a lifetime.
Convenient Terms
LITTLE & TAYLOR
Registered Jewellers American Gem Society
1209 Douglas Street (Scollard Bldg.) Phone 4-5812

EXCLUSIVE AT C. J. McDOWELL'S
Folium® LAWN SPRAY
Take it easy—let us fertilize your lawn with food-rich 20-20-20 Folium that floods your grass with nourishment through the leaves, the stem and the roots. No waste, no work, no danger—we take care of everything.
New Easy Lawn Beauty: We Spray with Folium
FOR DETAILS, ESTIMATE — PHONE
C. J. McDOWELL
OIL DISTRIBUTORS LTD.
1000 Douglas Street Phone 3-4138

Newspaper Advertising STIMULATES BUYING

NOW! Canadian Pacific OFFERS
YOUR CHOICE OF 2 SCENIC DOME TRAINS ACROSS CANADA
SCHEDULES FOR YOUR CONVENIENCE
The Canadian
On New Fast Daily Transcontinental Schedules
Vancouver - Montreal Vancouver - Toronto
The Canadian leaves Vancouver daily at 8.30 p.m. P.S.T.
THE Dominion
Convenient Daily Transcontinental Service
Vancouver - Montreal Vancouver - Toronto
The Dominion leaves Vancouver daily at 8:00 p.m. P.S.T.
CHECK YOUR DESTINATION FOR THE MOST CONVENIENT TRAIN TO USE
BOTH OF THESE NEW STAINLESS STEEL SCENIC DOME TRAINS OFFER:
√ First class, tourist and coach accommodation to suit all budgets √ Scenic Domes for all passengers √ Deluxe Dining Room Cars √ Diesel power all the way
√ Unique Mural Lounge for refreshments √ Skyline Coffee Shop featuring budget meals √ Reserved coach seats with full length leg rests.
Information and reservations from any Canadian Pacific office or 1102 Government St., Victoria Tel: 2-8131
Canadian Pacific THE ONLY SCENIC DOME ROUTE ACROSS CANADA.

Semenick Seals Lips to Protect His Family Here

Drug Chief Won't Talk at Trial Of Men Said to Have Shot Him

VANCOUVER (CP)—William Semenick, one-time lieutenant in this city's rich drug racket, Friday refused to take the oath in police court when called as a witness in the preliminary hearing of two men charged with his attempted murder.

He told Magistrate Oscar Orr he was afraid to testify. He said he was a married man with a family.

NEAR DEATH — Rodney Dee Brodie, smiling three-year-old who was separated from his head-joined Siamese twin brother in a history-making operation, was in "very grave condition" because of an uncontrollable hemorrhage in his brain. He has been unconscious since early Friday.

Earlier lawyer James Sutherland said: "Semenick has told me repeatedly he will not testify because of threats against his family."

Magistrate Orr sentenced the 51-year-old painter nicknamed "Silent Bill" to eight days' imprisonment in addition to the 10 years he is serving for trafficking in narcotics.

SECRET ADDRESS

(Semenick's family lives in Victoria under an assumed name.

(Police have requested that the wife's home address be kept a secret. He has two children, one of school age.

(Semenick worked as a painter in Victoria several years ago.)

Hearing of the attempted murder charges against 23-year-old Eddie Sherban and Joseph Marcoux, 29, was adjourned until next Friday.

Sherban is free on $25,000 bail but Marcoux, unable to raise $60,000 for the highest bail set in British Columbia, remains in custody.

Semenick was shot in the groin last Nov. 4 in a gangland shooting. A police officer found the drug trafficker wounded in wooded Stanley Park.

The attempt on his life was linked to a battle for control of the city's multi-million-dollar racket in narcotics.

Semenick refused to name the men who shot him. He was sentenced to three months imprisonment on a charge of obstructing justice but last Monday the conviction and sentence were quashed.

The gaunt-faced Semenick was meant to be the crown's key witness Friday in the hearing of Marcoux and Sherban.

Shipowners, Unions Reach Mazatlan Pact

Agreement between unions and owners of the Liberian passenger ship Mazatlan was reached at a meeting here Friday night, and Yarrows Ltd. will proceed with work on the ship Monday.

She is at Yarrows for repairs to machinery, and possible modernization at a cost of upwards of $50,000.

Unions declared the ship "hot" and union men refused to work aboard her pending settlement of a dispute between owners and the Seafarer's International Union, which wanted the ship to carry an SIU crew.

Details of the agreement have not been released, but it is believed concessions were made by both sides. SIU members will be signed on as majority of crew, it is understood.

Speaking for shipyard unions, A. W. Toone, Metal Trades Council president said following the meeting: "The ship is not longer considered 'hot' by the Metal Trades Council and the joint Shipyard Council."

U.S. Merit Medal Will Be Awarded Nootka Cmdr.

OTTAWA (CP)—The Legion of Merit medal of the United States will be awarded Tuesday to Capt. Alexander Fraser-Harris, commander of the Canadian destroyer Nootka in the Korean area, for "exceptionally meritorious conduct" in 1951.

Presentation will be made at the U.S. embassy here by Ambassador R. Douglas Stuart. Vice-Admiral E. R. Mainguy, chief of naval staff, will attend.

Sooke Logger Killed When Struck by Log

An inquest was to be held in Duncan today into the death of an unidentified 51-year-old logger in a logging accident at Leechtown at noon Friday.

Name of the victim, an employee of Sooke Lake Logging Co., was withheld pending notification of next of kin. According to RCMP reports, he had been struck by a log.

Aid for Victims Of 'Quake Asked

British Columbia Chapters of the IODE are requesting donations of money, used clothes and new blankets to send to Greece to assist victims in the recent earthquake. Donations, especially of used clothing and new blankets, should be turned in as soon as possible as the Order hopes to ship these to Greece by the middle of May. Donations may be sent to the Provincial office of the IODE, 402 West Pender Street, Vancouver, marked Greek Earthquake Donations.

GILLIAN YOUNG

U.K.-Trained Actress Star In VTG Play

Gillian Young, who has been in Canada only a few months, will make her second Canadian theatrical appearance in Victoria Theatre Guild's "Stage Door," which opens tonight at the Langham Court Theatre, off Rockland Avenue. Gillian's first appearance (she is Mrs. B. L. Judd in private life) took place in Halifax. She trained for the stage at the Webber-Douglas School of Drama in London, Eng.; played for two years with the professional Edinburgh Repertory Company, and in most of the club theatres around London, coming to this country when her husband, Lieut.-Cmdr. Judd, transferred to the Royal Canadian Navy.

In "Stage Door," the experienced young actress will play the leading role.

O.C. SOCCER

LONDON (AP)—Results of soccer games today in the United Kingdom:

ENGLISH LEAGUE
Division III—Southern
Brighton 2, Coventry City 0.
GLASGOW CHARITY CUP
Semi-Finals
Celtic 0, Rangers 1.
Queens Park 1, Clyde 1.
Queens Park won a place in the final on the toss of coin and meets Rangers at Hampden Park, Glasgow, in the final Monday.

Tenders Called For Bridge Work On PGE Extension

Tenders have been called for substructure for two bridges on the northern extension of the PGE, one of them crossing the Fraser River north of Prince George.

The second bridge will span the Salmon River, about 15 miles north of Prince George. Tenders will be opened in Victoria June 9.

Substructure of both bridges is scheduled for completion by next spring.

CKDA's SALES MANAGER

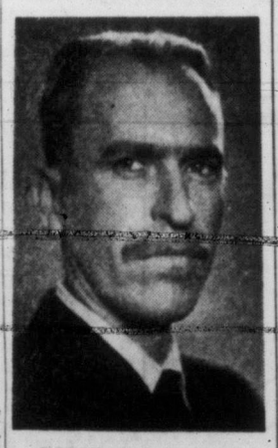

DOUGLAS J. TAYLOR

David M. Armstrong, President and General Manager of Radio Station CKDA, announces the appointment of Doug Taylor to the position of Sales Manager. Mr. Taylor has been in radio for the past nineteen years. He has been associated with Radio Station CKDA for one year. Prior to moving to Victoria, he was associated with KFEL Radio and TV, Denver, Colorado. •••

2 Missing B.C. Men Linked to SOS Calls

New Westminster Boat Unreported

VANCOUVER (BUP) — Two men were feared drowned today when mysterious radio calls for help received from a sinking boat in the Strait of Georgia were traced to a 55-foot fishboat which left New Westminster Thursday.

The air force sent a Canso search plane out today to search the area, but it was feared both men aboard had drowned.

The two men set out from the Fraser River in their red and white fishboat, the Kay A., bound for Bull Harbor, at the north end of Vancouver Island.

The boat failed to reach Bull Harbor on schedule and had not been heard from since the mystery calls were received Friday when pleadings for help were heard by west coast marine radio stations.

An air force plane had searched the Strait of Georgia Friday but failed to find any trace of the boat. The search was renewed when a New Westminster woman told the air force Friday night that she feared the calls were from her husband.

NAMES WITHHELD

Names of the two men aboard were not released.

The urgent pleadings for help were first picked up at 1.45 a.m. Friday. One of the last calls received said "that big boat over there . . . for God's sake can't it help me."

The final message was: "Sinking fast. The water is up to me now. I can't transmit any longer."

The air force search plane today was scouring the area between Texada Island and Seymour Narrows, in the tide-ripped Strait of Georgia between Vancouver Island and the mainland.

The men would have been the victims of the same storm that swept the west coast late Thursday and early Friday. Two other men, Earl Digerud, 46, and Jim Scoular, 42, both of Nanaimo, were rescued from the strait Friday after clinging eight hours to their fishboat when it was capsized by the gale. It was established that these men had not given the radio alarm that prompted today's search. (See story page 28.)

Trial Ordered In Regina Hammer Death

REGINA (CP)—Jacob Dyck, 45, charged with the murder of Mike Tudor, Friday was committed for trial at the fall sitting of Court of Queen's Bench.

Dyck was committed at the conclusion of a preliminary hearing on the murder charge. Preliminary hearing on a similar charge against Elizabeth (Tootsie) La Fleche, 30, will be held next week.

The hearing opened Thursday and brought testimony from Mrs. La Fleche that Dyck beat 74-year-old Tudor to death with a hammer and threatened to kill her if she said anything.

B.C. Forest Fire Hazard Reduced By Wet Weather

West spring weather has kept forest fires in B.C. this year to a minimum, with only 33 small blazes reported by the Forest Service to Friday.

Cost of fighting the fires has been set at $453.

Last year, the lightest since 1913, there were 79 fires during the same period, costing $3,296 to suppress.

Eleven small fires were still burning throughout B.C. at the end of the week.

Norman S. Cull
OPTOMETRIST
609 Fort
• Eyes Examined
• Prescriptions Filled.
• Optical Repairs.
For appointment
Phone 3-6062

NEWSPAPER ADVERTISING STIMULATES BUYING

DOING A MAINTENANCE check on a 25th Medical Company ambulance at Bay Street Armory, members of the new Army Service Corps unit are joined by their commanding officer, Maj. H. C. Green, left. Others are Cpl. G. White, Sgt. Wes Goddard and Pte. S. C. Stephenson. (RCA Photo.)

New Militia Unit Established in City

Formation of a Victoria unit of the Army Service Corps (militia) was announced by the army today.

It will be attached to 25 Militia Group under Maj. H. C. Green, but its parent unit is 156 Company, RCASC, Vancouver.

The new unit, "B" Transport Platoon, will train drivers and mechanics on parade nights, every Tuesday at 8, and on unit schemes.

Personnel and equipment will be available to other units and corps training. The unit will work closely with 25 Medical Company.

Week-end schemes will be held in the Mary Hill, Duncan and Nanaimo areas, and other Island points. Summer camp will be taken with the Canadian Scottish Regiment (Princess Mary's) at Sarcee Camp, Alberta, July 9-16.

English Car owners!
Spring Tune-up Special
Now at NATIONAL Motors
819 Yates Phone 4-8174

Asafetida Amulet

Talisman, charm and amulet were all worn by our ancestors in an effort to avert the plague. Not too many years ago, the bag of odorous asafetida was hung about the neck as protection against infectious diseases. It kept friends at a distance, but whether it acted the same against disease is doubtful.

Entrust the protection of your body against disease to your physician only. Your doctor and pharmacist should be selected with care and relied upon with confidence.

Plan to attend THE SHRINERS' BAZAAR at the Curling Rink Sat., May 14 Open at 1.30

McGill & Orme LIMITED
PRESCRIPTION CHEMISTS
FORT AT BROAD 4-1196 4-2222 DOUGLAS AT VIEW

Navy Commemorates Battle of Atlantic

2,000 Officers and Men to Attend Arena, St. Ann's Academy Services

More than 2,000 officers and men of the Royal Canadian Navy, from ships and shore establishments in the Pacific Command, will take part in Battle of the Atlantic Memorial Services here Sunday, May 15. They will commemorate the men who, in merchant ships and naval vessels, fought to keep the sea lanes open during the Second World War.

Protestant services will be held in the Memorial Arena at 9.30 a.m. and open air solemn high mass will be celebrated at Saint Ann's Academy commencing at 10.30 a.m.

The Arena service will be conducted by Command Chaplain (P) Harry R. Pike, RCN, and His Grace the Archbishop of British Columbia, the Most Rev. Harold E. Sexton, DD, will preach the sermon.

At Saint Ann's Academy solemn high mass will be celebrated by Command Chaplain (RC) J. E. Whelly, RCN, and His Excellency the Most Rev. James M. Hill, DD, Bishop of Victoria, will give the sermon.

Naval personnel will proceed to the memorial services independently. The RCN band from HMCS Naden will be in attendance at the Arena along with a composite choir of men from HMCS Naden and Cadets from HMCS Venture. A choir composed of men from Naden, Venture Cadets and student nurses from St. Joseph's Hospital will take part in the services at Saint Ann's Academy.

Members of the reserve division here, HMCS Malahat, will also take part in the services.

DRESSES FOR THE BRIDE'S MOTHER
$18.95 and Up
Gowns that are lovely and right for the occasion . . . in beautiful shades.
A CHARGE ACCOUNT FOR YOUR ASKING
PLUME SHOP Ltd.
1710 DOUGLAS STREET

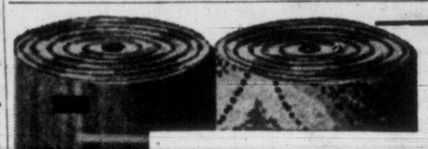

"Popularity" Specials

LINO!

INLAID 1.69 sq. yd.
Canadian-made, in a choice color range! Marble effects suitable for every room. Reg. to $1.98 sq. yd.

PRINTED 99c sq. yd.
Long-lasting glossy finish for easy cleaning, in choice of geometric or floral designs in 20 colors and patterns. Reg. $1.29 sq. yd.

RUBBER TILE 25c ea.
Quality rubber fortified with plastic for longer wear and lasting beauty. Now you can design and lay your own floors. Reg. 31c each

PLASTIC WALL TILE 39c sq. ft.
In 10 decorator colors, for bathroom, kitchen, dinette or utility room walls. Full installation instructions supplied. Reg. 49c sq. ft.

Standard FURNITURE CENTRE OF VICTORIA
2-5111
RIGHT THROUGH—YATES TO VIEW

PROVEN YEAR AFTER YEAR
Victoria's Safest Fur Storage

COMPLETE PROTECTION:

1. Automatic humidity control.
Ideal temperature to keep your furs pliable, soft and resilient.

2. Automatic fumigation and ventilation.
Your coat hangs uncrowded in moth-free vaults.

3. Bank-safe vaults.
Exclusively guarded by B.C. District Telegraph Protection Services.

4. Insurance based on your own valuation.

5. Expert inspection, repairs and cleaning.

6. Low cost.
You pay nothing till you take coat out of storage.

RATES

STORAGE —Based on 2% of your own valuation. Minimum valuation $150. Minimum charge $3.00.
CLEANING —$4.00 to $4.50—depending on length. 50c extra for white coats.
CLOTH COATS—Stored, cleaned and pressed for $2.50. Minimum valuation $70.

IN VICTORIA New Method IS BEST!
Dial 4-8166

LAUNDERERS • DYERS • DRY CLEANERS • FUR STORAGE

THE PLACE TO BUY OCEAN GARDEN WING'S Market
福安 樂 CHINESE FOOD
555 Fisgard St. Phone 3-5013
FROZEN PRAWNS 10-oz. Consumer Package
Frozen Frog Legs

Victoria Daily Times

The Home Paper

Established 1884

Published every afternoon except Sunday by The Times Publishers Limited, 2631 Douglas Street, Victoria, B.C. The Times is a member of The Canadian Press, which is exclusively entitled to the use for publication of all news dispatches credited to it or the Associated Press, and also the local news published herein. All rights to republication of special dispatches are reserved. Authorized as Second Class Mail, Post Office Department, Ottawa.

STUART KEATE, Publisher — BRUCE HUTCHISON, Editor

No Big Change in City Taxes

VICTORIA HAS ESTABLISHED its current tax rate at 42.5 mills.

This figure, because of changes in assessment under the equalization plan passed by the legislature, makes demands on real property owners almost the same as did 55 mills last year. Actually the present rate requires a very small fraction more than did that of 1954, though some citizens will have lower bills and some higher.

In other words, the city has been able to hold the real rate at the equivalent of that in 1954 and has added $174,000 in revenue by estimating substantial returns from new construction not available for taxation last year, and by applying the special school purposes tax to machinery.

On this basis, city officials argue, actual tax bills in Victoria will vary only to the extent that assessments have been readjusted. And these readjustments, they contend, reflect the assessor's view of what is equitable in valuations under the new formula established by the province.

That appears to be as close a general analysis as can be made of the rates this year and last.

A more encouraging view of this year's budgeting, however, is reflected in the manner in which the City Council dealt with its estimates. Before the votes came to the notice of the mayor and aldermen they had been submitted to extremely close scrutiny by officials and department heads. So effective was the preparatory work that no substantial or even noticeable changes occurred after five sessions of the council devoted to detailed study of the different items.

This reflects credit both on the officials and the council members. There apparently has been no logrolling, no favoritism for one department over another and no padding by departmental heads of their estimates in the provisional form in which they went to council.

This looks to be honest budgeting.

A Scientist Is Chilled

ONE OF B.C.'s CONSERVATIONists has a standing jibe for people he knows in the commercial timber and lumber businesses. He tells them they are engaged in a moribund industry.

"The time is not far off," he adds, "when nobody will use wood or lumber. Everything will be made of plastics."

When they ask him what the plastics will be made from, he smiles and answers, "Why, they'll make them out of plastics, too."

His needling pleasantry draws attention to the different view expressed by Dr. Paul B. Sears, president-elect of the American Association for the Advancement of Science.

Dr. Sears has stated that the present drain on U.S. natural resources "passes belief." He is "chilled" by the philosophy which would exploit such resources without restraint, on the assumption that the physical sciences can be expected to find substitutes for everything.

This, he says, would mean "an increase in the slavery of men to the mechanisms of their own devising."

The prodigal use by the United States of its resources is one of the new world's unhappy stories. It ranges from the days when farmers misused their soil for quick pay crops to the extent that eventually the soil blew away, to the mining of assets which cannot be replaced.

There is no doubt that science will eventually provide substitutes to assist man in his subsistence. The unpalatable prospect of plankton as human food is one of the developments to which a hungry world may look forward. The opponents of the new Malthusians are convinced, moreover, that man's ingenuity will furnish replacements for dwindling supplies essential to human survival.

But the warning of so eminent a man as Dr. Sears deserves serious consideration. It is something for territories such as British Columbia to take to heart.

In this province we are engaged in an amazing development and widely-expanded use of resources. Very frequently, utilization of one resource interferes with the preservation of another. Hydro development, for instance, often injures fisheries. And no electric broiler, efficient as it may be, can cook a fish if there is no fish to cook.

By its resources conference, British Columbia seeks to learn from specialists how best our natural assets can be used, how maximum value can be achieved at minimum loss.

The people of this province are generally aware of the thinking stimulated by these conferences. They cannot, however, ignore the concern of Dr. Sears. Rather should they determine to what extent conditions exist here which "chill" him as he notes the situation and the philosophy of resources use in the United States.

There are limits to the theory of making plastics out of plastics.

Just a Little Disturbing

UNLESS BRITISH COLUMBIANS are completely apathetic they must be left with some unsettling speculation as the result of the belatedly reported "air attack" scare Thursday.

The military warning of "unidentified" aircraft in B.C.'s skies was sufficient to send up two jet fighters armed for action from Comox. But the citizens knew nothing of the presumed danger until it had been dispelled.

The RCAF has explained that "The aircraft were picked up sufficiently far away to give us time to take necessary action. We did not alert civil defense because we had a few minutes to spare."

Civilians would like an explanation of that "few minutes to spare." Doesn't every minute count when there is a possibility that hostile aircraft may be carrying atomic missiles over Canada? Is an event such as that which occurred Thursday of so little significance that civil defense personnel need not be informed of it?

One constructive point has been proved by the incident. Spotters in British Columbia were alert to their job. They traced the "unknowns," which were unknown because of some breakdown in communications, until they were identified.

But the affair nevertheless indicates a lack of cohesion in the case of emergency which does little to reassure the public, or lift it from its current apathy toward civil defense.

Of a more negative character still is the reported remark of an American air force spokesman in Washington State who dismissed the issue with the airy explanation that the alert was flashed by a "scared Canadian radar station which failed to identify a flight of friendly jet bombers."

That is an amazing statement to be attributed to an American air force spokesman who surely cannot have forgotten the lesson of Pearl Harbor. If the Canadian radar station was "scared," let's hope it and all others stay that way until the world situation—particularly as it appears in the Pacific—is a great deal more stabilized than it is today.

As Our Readers See It

"AMATEUR DENTISTS"

I should like to make brief reply to Bruce Hutchison's article, "Amateur Dentists" in your issue of March 19, wherein Mr. Hutchison makes reference to unnamed pressure groups, one demanding fluoridation of water, the other opposing it.

It is alleged that fluoridation of water is succeeding in some communities, but not in others. The reason for that is that no two persons, or communities react in the same manner. The unknown factors at least are provided for in our democracy. But when Mr. Hutchison states that science is ahead of democracy, and the dentists know more than the people can understand, he is only repeating the argument used by Emerson over a century ago, when the theologians posed as the experts, and if people expected to inherit the Kingdom of Heaven, it could only be through the dogmas initiated and taught by them.

Not so, says Emerson: "The people know more than the preachers teach," and "life is ahead of theology." Experience goes much further than the dentists and chemists can fathom. Hence the important subject of fluoridation of water is a public matter, and the people can and must decide the issue for themselves.

Mr. Hutchison states, in substance, that in the long and painful process of discussion, the dentists will prove to be right, and those opposed to fluoridation, wrong. It is purely a matter for the jury to say, after hearing the evidence on both sides, the verdict rests with the jury (the people). All this experimentation is supposed to be for their benefit; but all of the facts in our democracy are for the people.

I should like to call an expert witness, on behalf of the people. He is a scientist and expert on the subject of fluoridation. He graduated in medicine in 1921, and has been practicing since 1923; is now practicing in Detroit, member of the American Medical Association. He is Dr. George L. Waldbott, M.D. All your readers want to know the truth about fluoridation.

The Ladies' Home Journal, for May, 1955, has a series of articles. Please, Mr. Hutchison, do read Dr. Waldbott's letter, and if you have any doubt now that the people are less informed about fluoridation than the dentists, we hope, in the interests of the people, you may be converted and show yourself willing to review all of the evidence, and help the people in arriving at a proper verdict, on the evidence.

HARRY LANGLEY.

1010 Foul Bay Road.

"GOD BLESS CANERICA"

Since U.S. Senator Richard Neuberger's article "Why Our Countries Should Unite" appeared in Weekend magazine, April 9, so far three letters have been printed in the Times, whose writers are emphatically opposed; Mrs. Gertrude M. Rolton, April 16; Mrs. Ellen Hart, a few days later, and on April 25, Robert D. MacLachlan, while the editorial "Canerica," April 20, is also absolutely against.

I hope, Mr. Editor, that you will print this, which is of another opinion.

Mrs. Rolston's letter is rather chauvinistic. Oh, I can understand her attitude: being a Hollander myself, I would absolutely object to a union between Holland and Germany. But this would be quite another situation. Holland has been ravished by the Huns in every possible way, and, personally, over half a century ago I was half-murdered by a German bully in the then Dutch East-Indies (which feat gave the D.A. in Batavia the opportunity to get him sentenced to two years in the penitentiary). Though, as a rule, I agree with what Mrs. Ellen Hart writes, this time I disagree. The last mentioned letter tries to make a farce of Senator Neuberger's suggestion.

I wonder if any of these writers has ever lived in the U.S. long enough to get acquainted with the common man there? I was there, quite a while ago, for nearly one and a half years; most of this time in California; and was favorably enough impressed to want to go back there and live for the rest of my life. But when I could go, the quota-system for immigrants was in force, and I could not get in and so I came to Canada instead.

A country, which has produced such a man as Franklin Delano Roosevelt (his ancestors of Dutch origin), who has brought a new life to countless millions all over this world, surely can't be brushed off with the arguments which these writers have brought up. They are forgetting that an ever-growing minority of Canada's residents are coming from other countries, for whom such arguments have very little value.

F. V. STAVERMAN.

Langford, V.I.

THE BITTER TEA

I am wondering how many have noticed the terrible butter we are getting and have been getting for some considerable time.

Of course nothing will be done about it. Why? I give two reasons: 1. The Almighty Dollar (the God of the North American Continent); 2. The apathy of the general public, which is amazing.

Then, you may as well get decent tea and coffee. Why? The terrible chlorinated water—which stinks as it comes out of the tap.

SUBSCRIBER.

Seaside Terraces

Wave-created ridges in the sand of Weir's Beach. Alice Kimoff.

LOOSE ENDS — By BRUCE HUTCHISON

In Search of Evangeline

THE ordinary Canadian travelling his own country soon discovers that he is travelling in a foreign land. Not of course, by the measurement of law and political boundaries but by a measurement much deeper. I mean that unless he is widely-traveled in Canada he finds that he knows nothing about it.

Hutchison

Everybody has been in Halifax, for example, but not many have seen it. Fewer of us have made our way into the lovely interior land of Nova Scotia where this is being written in the huge and monstrous house of a retired sea captain, now dead.

The countryside of the original Acadians, the land of Evangeline (as Longfellow conceived her) is as different from British Columbia as is France. The people of this land, though they are Canadians, and much older Canadians than most of us, are far more different from us than, say, the people of Washington State.

To be sure, they dress alike, talk with only a slightly different accent (rather harsh and spiced with Atlantic salt) and in this strange old gingerbread house tonight they are actually watching television, which seems a sad falling off from Bluenose tradition.

But inside these people do not think as we do, as I shall try to explain in later reports.

They do not live as we do either. Why, Halifax is as different from Victoria, after you have pierced the business streets, as is London. It is indeed essentially a reproduction of eighteenth century London, including even a model or two of Wren's churches and, in its Parliament Buildings, a perfect reproduction of Georgian architecture, which makes our own much larger Parliament Buildings in James Bay look hideous, gaudy and cheap by comparison.

THE economists will say that the distinction between Nova Scotia and British Columbia is economic, that these people have a lower living standard than ours because they lack our natural wealth.

That distinction exists but it is the least important half of the national equation. The important thing is that they have a different and perhaps a higher standard of life, as measured by knowledge and especially by the knowledge of history. We are rooted in the present and, rather vaguely, in the future. They are rooted in the past, in folkways, myths and hero worship.

THIS is too big a subject to be discussed here. Late at night, while the tide rushes up Fundy, rising 47 feet in six hours or so, I have only time to note the fact that this Annapolis Valley must be one of the most beautiful lands on earth, a rolling land of orchards, white villages, church spires, fat cattle and of individualists who so far have escaped the smoothing-down of this conforming age.

At dinner in this remarkable inn an old man, with a ruddy sea face, confessed that he had been born at sea, in his father's sailing ship, off the coast of South America, some eighty years ago. And once started in this vein he held us, like the ancient mariner, with his glittering eye with tales of shipwreck, plague and violence.

HE had hardly finished before another of the same sort took up the tale and discoursed for two hours on Longfellow's Evangeline, whose statute and tiny stone church stand not far from here in the dyked marshes of Grand Pre.

He had studied the famous poem for twenty years, he said, scoffing at it as an American fiction, only to find on closer investigation that Longfellow had got every detail right, though never came to Minas Basin in person.

Why, said this witness, the absent poet had even caught the echoes of the great caves at the base of Cape Blomidon, that unshaved, outthrust chin which splits the Bay of Fundy. Yes, he said, he had sat one night on the road by the inn, perhaps ten miles from Blomidon, and heard the water gurgling in the caves precisely as Longfellow described it.

Then, pacing up and down the huge hall of this haunted house, he recounted most of "Evangeline" from the beginning to end, his voice rising above the idiot squeaks of the television in the next room.

THAT is the kind of people they have here—each with a story, so many stories that I have already filled three large notebooks and despair of ever getting these riches into print. One British Columbia item must serve here.

You know that our only great B.C. statesman, Amor de Cosmos, came from Nova Scotia, from Windsor, if I remember rightly. He was born Smith and asked the California legislature to change his name to the Lover of the World.

A member of that capricious assembly moved an amendment to make the name William Mulligan. The amendment failed by one vote. Otherwise the greatest British Columbian would have gone down in history as Bill Mulligan. I had to come to the library of the Nova Scotia Legislature, of all places, to find that out.

FROM DEFEAT TO FREE EQUALITY — By B. A. TOBIN

A Miracle in the Past---What in the Future?

TEN years ago today one of the greatest attempts in history to seize domination of the world ended in defeat.

The nation that had followed Adolf Hitler in his mad career of conquest lay in ruins, its cities blasted to rubble, its government gone, its courts inoperative, its economy shattered. It was a land of chaos and lost hope, living from day to day by the consent of foreign occupation forces.

Germany lay prostrate. Its High Command signed an unconditional surrender. By every indication the country was finished for generations to come.

Last Thursday West Germany, whose 50 million people represent five-sevenths of the old Reich, emerged from defeat to full sovereignty, its industries booming, its population fully employed, its exports increasing, its aid and friendship sought by its former conquerors.

Although East Germany still enjoys only nominal independence as one of Russia's satellites, the Bonn republic has every prospect of assuming the economic and political leadership of western Europe, a leadership apparently being abandoned by a confused and lethargic France.

Decade Unmatched

It has been a miraculous ten years for the Germans, a decade of rehabilitation unmatched in history—with vast implications for the future. A great deal of that future will revolve around the point which today is the number one goal of all Germans, East or West—the reunification of the country.

When Russia in 1948 walked out of the joint Allied Kommandatura that governed the occupied country the die was cast. The former Reich was split into the eastern zone, under Soviet control, and the western, divided into British, American and French areas. For seven years the breach has become ever wider, the frontier between the two Germanys ever more closely guarded.

East Absorbed

East Germany has become communized, with only one political party permitted to exist; West Germany has evolved its own multi-party parliament which now will be supreme in directing the destiny of the nation.

East Germany has been absorbed into the communist economic and military system—the twentieth-century type Soviet empire; West Germany has allied itself with the western democracies, particularly through the mutual defensive group, the North Atlantic Treaty Organization.

But although their paths have separated, the German people still feel themselves to be one. They have substituted for the Kaiser's old toast to "Der Tag," the day of conquest, a longing for the day of reunion. This urge may be expected to dominate German thought and German politics until the end is achieved. But how it is achieved could change the course of the cold war and affect the future of the globe.

KONRAD ADENAUER
Led the recovery . . .

Although the Bonn Government has sovereign powers in both domestic and foreign affairs, there is a reservation in the case of reunification. Such a process would be in effect a part of the peace settlement and hence a matter for negotiation among Russia, Britain, the United States and France.

For its own purposes, Moscow has hedged on the matter of elections. The West has held that a united Germany should hold free, nation-wide elections under neutral supervision to start off the new era. Russia has insisted that Soviet-style elections should be held in the eastern portion of the country, which would give the all-German parliament a solid core of communist representatives at least for the first term.

Inability to agree on this point has effectively stalled reunification. With the new situation created by Bonn's independence a fresh approach may be made.

While the West is quite ready to see Germany reunited, the means by which this is accomplished and the situation that could result are matters of considerable concern. What advantage might Russia seek from West Germany in return for a green light on reunification?

In this connection the case of Austria is being closely examined by the West. A few days ago, after ten years of stalling, the Soviet suddenly offered Austria a peace treaty and restoration of freedom. In return Austria must avoid all alliances with foreign countries and remain completely neutral in the cold war. It is on this basis that a settlement is now being discussed by Russia and the western Allies.

Complete Neutrality

Could the same terms be offered to Germany in return for reunification? Could Moscow persuade West Germany to adopt complete neutrality, abandon NATO and Western European Union, in return for removal of the intra-German boundary?

In such a case Germany would become a neutral buffer between East and West. Western defenses would be pushed back into France, the power of German rearmament would be lost to WEU and a major victory would have been won by the Kremlin.

What could the West do if a sovereign Bonn insisted on such a settlement? True, the democracies could withhold consent. But in the final analysis would such refusal mean anything unless backed up by force?

Chancellor's Choice

Happily, Chancellor Adenauer has shown no preference for such a course. He has aligned himself with the democracies. There is, indeed, little in the situation of East Germany today to tempt the people of West Germany into any association with the Rusians.

If what West Germany has achieved in ten years is any indication of what may be done in the next decade, we may expect a completely new pattern to appear in Europe, and reunification, not on Western or on Russian terms, but on German terms, might well be a part of it.

'Now Is the Time for All Good Men---'

From The Times (London)

WHEN innovators advertised in 1880 in New York, for young ladies to train in the manipulation of a new office machine known as the typewriter, they made it clear that aspirants to this emancipation must be physically strong.

The first typewriter to make any practical headway was manufactured by a firm of gunmakers, and was pretty heavy artillery, requiring from the first typists muscle as well as tact.

Miss Tapper, one wagers, was no weakling—Miss Tapper who thumped along at fifty words a minute in a competition in 1882. Her successors employ a lighter touch, and get along faster with their lighter armament; but there are still to be found in many offices, and homes, unprofessional operators who are farther removed in this matter from the present day than they are from 1880.

They are, as a rule, masculine, and middle-aged or more. They were never trained to use a typewriter, but picked it up, like bridge and the foxtrot, as they went along, attaining in all three the same just passable proficiency. They cannot type very fast, but they do type very strongly.

No one could say they fail to make an impression; you could read the completed work as well in the dark as in the daylight, as well from the back as the front, so firmly are the characters embossed upon the paper.

They like, above all, to hear themselves type; it gives them, when they come to the simpler, familiar passages, to acknowledging the receipt of our letter, or assuring us of their best attention at all times, an illusion of speed and power, that feeling of being a pretty good performer that comes to singers in the bath and to lawn tennis rabbits playing on echoing indoor courts.

Their feelings towards the typewriter are a mixture of sentiment and suspicion. It has never been for them quite the accepted part of life that it is for a younger generation. They still cannot bring themselves to use it for their private correspondence; they would not entrust to it, any more than they would to the telephone, the little personal touches of life.

And yet they are capable, in talk over the office tea and biscuits, of remembering quite fondly the machines they used to know. They get warmly voluble and offensively expert about the early Bar-Lock and the Blick and the Smith-Premier, and one of the pensioners has a tale to tell about something called a "Pittsburg Visible."

They do not go so far as to argue that the office ought still to be furnished entirely with these ancient types, but they have been known to make a stand against the advance of the moderns and to insist that some relic of, say, 1910 should be spared from the scrap-heap and retained in a supernumerary capacity.

If they had their way there would still be a veteran of this kind in every office. Perhaps there are a few remaining still, "cocooned" in a dusty corner, or wheezing through some simple daily task, in dark rooms, in the Temple, or Glasgow basements, or Manchester mills.

ALL THINGS CONSIDERED

By STUART KEATE

A Look at the Plays

A VERY funny fight is currently raging in New York. It's between the drama critics and the gossip columnists, with typewriters drawn at ten paces, and in no time at all it's expected there'll be blood running under the door.

The cause of it all (and, incidentally, the the beneficiary of it) is a new musical called "Ankles Aweigh." Five of the seven legitimate critics who saw it on opening night pronounced it awful. The power of these oracles is such that they can kill a $250,000 production in two or three days—a fact which has created an understandable anguish in the breasts of the producers. Many observers have felt it's high time their dicta were challenged.

Keate

Now the war is on, with "Ankles Aweigh" the unlikely battleground. A number of columnists, led by Walter Winchell, have rushed into print with extravagant praise for the show. It's quite obvious to the detached observer that the gossipists, who seldom agree on anything, including the facts, have decided to close ranks and slug it out with their more erudite brethren on the merits of the revue. At stake is the dominance of the public mind; the power to say we'll-show-you-who-can-sell-tickets-around-here.

So far, the columnists seem to be winning. Which is a pity. We saw a segment of "Ankles Aweigh" at the Banshee luncheon, which was alleged to be the hit routine from the show. And the legitimate critics were right: it's horrible.

* * *

While the health of the theatre is greatly improved in New York this season, with more than 20 Broadway plays reported making money, it's regrettable that the same can't be said for the manners of the playgoers. It's a source of continuing amazement to me on visits to Manhattan, that many of these alleged theatre-lovers are allowed to wander abroad at night without keepers.

This was particularly evident at "Plain And Fancy," a folksy and amiable musical about the Amish (or Pennsylvania Dutch) people, at the Winter Garden. Although the curtain was called for 8.30, a number of patrons drifted in, by my wrist-watch, as late as 9.10. Directly in front of us, two women yattered incessantly. Behind us, the man on the aisle carried on an interminable debate with a friend squatting beside him: whether he should have a drink and call back at 11.20; would it be better if they caught the midnight train; or should they leave right now? Unfortunately, they decided against this latter course—though not without exploring the problem thoroughly.

Even more objectionable, it seems to me, is the discourtesy shown the players. At the final curtain of "Plain And Fancy" there is a sort of after-piece in which the assembled cast sings its farewell to the patrons. I knew they were singing, because I could hear them. I must confess, however, that I couldn't see them, because whole rows of well-dressed baboons were reaching for their minks and elbowing each other aside in the mad dash to the nearest bar. To the person who has travelled 3,500 miles in the hope of enjoying a little good theatre, this is infuriating.

* * *

What impresses the occasional visitor most is the high degree of inventiveness which has been brought to the production of the New York plays. In "Teahouse of the August Moon," for instance, there's a bamboo-pole curtain which can be rolled up and down in four sections, thus allowing scene-shifts on the darkened side of the stage while the other half is proceeding with the play. In the Hernando's Hideaway number from "Pajama Game," movable electric lights illuminate the curtain with all the flair and authenticity of the gaudy Broadway lights, outside the theatre. In "Plain And Fancy," the genial Dutchmen reconstruct an entire barn before your eyes in approximately four minutes.

The best play? Of the three we saw, on successive nights, I'd vote for "Teahouse," a genial spoof of U.S. occupation forces' attempts to sell the American Way to dubious Okinawans. It's been running about a year and a half now, but if it's running five years from now, by all means go and see it. It's a delight from beginning to end.

LONDON LETTER

By WALLACE REYBURN

Of Books and Films

EVELYN WAUGH didn't make me happy (not to mention thousands of others of his erstwhile admirers) when he announced some time ago that he was going to devote most of his current energy to writing a trilogy that had as its background the recent world war. His outline did not sound promising and the first of the three novels—"Men at Arms"—confirmed that he had drifted sadly away from the type of book he turned out so delightfully back in the 1930's. "Scoop" for instance.

Reyburn

But I'm glad to report that he has apparently become as bored with the subject matter of his trilogy as the public are. Announcing the second book, "Officers and Gentlemen," which will be out in June, he has said: "I thought at first that the story would run into three volumes. I find that two will do the trick."

JOYCE CARY, however, has gone through with his Nimmo trilogy, of which the first two were "Prisoner of Grace" and "Except the Lord." Final volume—"Not Honor More"—has been published to a mixed reception by book critics. He set himself a technical problem of giving over the narration into the hands of the incohorent character Jim Latter and it is hard to concentrate on the story with all those creaking noises made by his chosen technique.

* * *

NGAIO MARSH, who is not of the school of mystery writers who churn them out like batches of scones, has finished a new one called "Scales of Justice, out soon.

WHILE THEY ARE PUTTING the finishing touches to the film version (starring Stewart Granger and Ava Gardner) of the very successful John Masters novel "Bhowani Junction," he has another one about to be published. "Coromandel" is his fifth novel of India, this time set in the 17th century.

IF YOU'RE INTERESTED in Messrs. Attlee, Bevan and others in the Socialist group that recently toured Russia and China you can read about the trip in "No Flies in China." It's by G. S. Gale, Manchester Guardian correspondent who accompanied the party, and it has been described here as "the best reporter's book for many a long day."

It is a very objective report because in the view of the author "there is something grotesque, and alarming, about the spectacle of democratic politicians trotting off to parley eagerly with dictators who by their nature cannot but regard this as a sign of weakness and whose fundamental hostility is not to be modified one whit by banquet-bonhomie and the utterance of liberal platitudes and the pious hopes of peace."

* * *

THE BOOK "Above Us the Waves," about the crippling of the German battleship Tirpitz by navy men in midget subs, has become a movie that right now is doing the biggest business of any film showing in the West End. John Mills stars, Canadian Lee Patterson has an important role, and Lord Mountbatten liked it so well at the special navy-studded premiere that he's been along to see it again.

"LADY CHATTERLEY'S LOVER," that D. H. Lawrence novel which you still cannot buy in Britain in unabridged form, has much space devoted to it in a new book, "Sex, Literature and Censorship," published by Heinemann. It seems that if The Obscene Publications Bill, 1955, fathered by the Society of Authors, gets through Parliament the ban on Lady Chatterley (full version) will be lifted.

Bridge

$1 MILLION PLANT PLANNED AT MARPOLE

Alaska Pine and Cellulose Co. will construct a $1,000,000 silvichemical plant at Marpole to utilize hemlock bark, Premier W. A. C. Bennett announced Friday.

The premier said the firm will manufacture Rayflor, a material used by oil-drilling crews to harden underground mud.

Construction will start almost immediately. Plant is scheduled for completion this fall, and production will start next spring.

High School Shows Titillate Big Crowds

Mount View Stages Gay Variety Concert; Victoria High Concentrates on Good Music

School concerts draw huge crowds Friday night.

Music from Hans Christian Andersen and selections from Carmen highlighted Victoria High School spring concert which opened Friday night and repeats tonight.

The audience in the school auditorium favored the orchestra presentation of Swedish Rhapsody, soloist Joanne Dawson and trumpet selections of Jal Kindra. Singers Frances Keifer, Michael Stuart and Keith Murray also were popular.

At Mount View High School a variety program was shared in by the school band, glee clubs, folk dance club and physical education classes.

Bright spots included appearance of eight young ladies of the gay '20s, the band's circus parade and a narration of Little Bop Riding Hood by Lorna Mulholland.

The show bounced from a Portuguese theme to Hawaii, Mexico, Italy and Russia, and concluded in a western number starring the band, senior glee club and folk dancers.

GIVE-AWAY SNARES DUKE

NOTTINGHAM, Eng. (AP) —Nottingham's city elders gave the Duke of Edinburgh a trout rod — then demanded 18 pence for a fishing license.

"A fishing rod without a license is apt to lead to a life of crime," explained Woodford Muddel, chairman of the Trent River authority.

The duke, guest of honor at a civic luncheon Friday, paid up without a murmur.

B.C. Pays Record Low Rate For School Building Loan

School construction borrowing under provincial government guarantees reached $45,118,400 Friday with the sale of $7,500,000 of school bonds.

The government received an over-par bid for the 3¼ per cent debentures of $100,277 or a cost to the seller of 3.215 per cent.

Premier Bennett, in his capacity as finance minister, said the government is "very, very pleased" with the bond price.

It was the best price received for B.C. school bonds since the government introduced the formula under which the provincial government guarantees loans for school districts.

School construction costs are split 50-50 by the school districts and the province, when the district's share is 3 mills or less on taxable property.

The $7,500,000 bond issue was sold to a syndicate composed of A. E. Ames and Co., Ltd., (syndicate managers), Dominion Securities Corp., Ltd.; Wood, Gundy and Co., Ltd.; The Canadian Bank of Commerce, and the Royal Bank of Canada.

TIDES AT VICTORIA
(Pacific Standard Time)

	Time H.M.	Ht. Ft.	Time H.M.	Ht. Ft.	Time H.M.	Ht. Ft.	Time H.M.	Ht. Ft.
7	1.10	9.0	9.26	2.1	19.06	8.2	21.04	8.0
8	1.15	9.0	10.00	2.0	19.56	8.3	21.34	8.1
9	1.16	8.9	10.38	2.0	20.44	8.4	22.06	8.2
10	1.21	8.8	11.17	2.1	21.27	8.4	22.48	8.3
11	1.29	8.6	11.58	2.3	22.08	8.4	23.48	8.3
12	1.40	8.4	12.40	2.6	22.54	8.4		
13			13.22	3.0	22.42	8.3		
14			14.02	3.5	22.41	8.3		
15			14.44	4.1	22.38	8.4		
16	6.14	6.1	9.10	6.3	15.27	4.8	22.48	8.6
17	6.04	5.0	11.12	6.2	16.16	5.7	23.10	8.9
18	6.35	3.9	12.52	6.5	17.12	6.4	23.36	9.3

TIDES AT POINT ATKINSON
(Pacific Standard Time)

	Time H.M.	Ht. Ft.	Time H.M.	Ht. Ft.	Time H.M.	Ht. Ft.	Time H.M.	Ht. Ft.
7	4.23	13.1	11.41	2.6	19.14	14.3		
8	0.23	10.6	4.49	12.8	12.13	2.5	19.52	14.5
9	1.04	10.7	5.21	12.6	12.47	2.6	20.30	14.5
10	1.48	10.8	5.55	12.3	13.21	2.8	21.10	14.4
11	2.34	10.8	6.30	11.9	13.57	3.1	21.52	14.3
12	3.26	10.7	7.12	11.5	14.37	3.7	22.35	14.1
13	4.36	10.4	8.08	10.8	15.21	4.3	23.17	14.0
14	5.55	9.7	9.27	10.4	16.09	5.2	23.57	14.0
15	6.52	8.7	11.10	10.1	17.07	6.2		
16	0.31	14.0	7.37	7.5	12.47	10.4	18.14	7.2
17	1.05	14.2	8.12	6.0	14.10	11.2	19.22	8.2
18	1.36	14.3	8.49	4.5	15.22	12.2	20.29	9.1

SAANICH INLET

To determine tides in Saanich Inlet area: For higher high water deduct 14 minutes; for lower low water deduct 35 minutes; for half-tides (those other than highest and lowest) deduct 32 minutes.

COWICHAN BAY

To determine tides Cowichan Bay area. For higher high water deduct 16 minutes; for lower low water deduct 35 minutes; for half-tides deduct 33 minutes.

A DOCTOR EXPLAINS

What Your Pains Mean

By DR. WALTER C. ALVAREZ

Emeritus Consultant in Medicine, Mayo Clinic
And Emeritus Professor of Medicine, Mayo Foundation

This is a different sort of medical series in that Dr. Alvarez not only describes the origin and meaning of many of your pains, but he also takes you, the reader, into his office and shows you how the internist's mind works as he tries to make a diagnosis and as he handles difficult patients.

CHAPTER VI

THE NERVOUS BREAKDOWN AND ITS CAUSES

Usually a person with a nervous breakdown has lost his ability to read comfortably. Not only has he lost his interest in reading, but if he picks up a magazine his brain soon tires and gets tense. The fatigue or distress which he feels in his eyes is really in his brain, and it cannot be helped by glasses.

He forgets a paragraph as soon as he has read it, and often he finds himself reading the same sentence over and over again. This phenomenon means that the brain is tired and functioning badly. It is a danger signal that no person should ever disregard.

Often the patient will say he cannot drive a car through traffic; it makes him too jittery.

Usually he suffers from insomnia. He may burst into tears at a kind word. Sometimes he will be suffering from "nervous storms," in which waves of gooseflesh will run up and down his skin; queer sensations in the chest or abdomen may strike terror into his heart; with any strain or excitement he may break into a sweat, his heart may race, and he may complain of dizziness or feelings of uncertainty.

MEDICAL GLOSSARY

Pathologist — A man who studies the tissues in the bodies of persons who have died.

Psychosis — A mental disturbance. If the person has to go into a mental hospital it is called insanity.

Right Sedative Hard to Find

Usually when these patients are at their worst it is a hard problem to find anything that will give them satisfactory sleep.

Once the presence of a nervous breakdown is recognized, the question arises: What produced it or brought it on?

Fatigue in a previously healthy person. Did he have enough strain or overwork to bring it on, or was he pulled down by an illness, an accident, a series of operations, or a great worry or sorrow? If so, and his family history shows that he inherited a good nervous system to begin with, the outlook is good, and it shouldn't take much of a rest to get the man well.

Fatigue in a person with a poor nervous system. Not so hopeful is the outlook in those common cases in which a person who inherited a poorly balanced nervous system was upset by the influences which I have just enumerated.

There is a group of persons whom I often think as having come to the end of their nervous rope. Usually the patient is a young woman who, with a poor nervous heredity and some constitutional inadequacy to begin with, managed somehow to keep going for years in spite perhaps of having to work her way through school, then to work long hours, then to do much for a lot of unreasonable and demanding relatives, then to go through the sorrow of a broken engagement or an unfortunate marriage, then through much illness, and an operation or two. To me the wonder is not why such a woman broke down but how she kept going as long as she did.

Relatives of the psychotic or alcoholic who break down without apparent cause. Perhaps the commonest cause for a nervous breakdown is poor nervous heredity. With this, persons break down without any obvious cause. Often it will be found that the person was always a bit psychopathic, undisciplined, or hard to live with. Some of these persons are inclined to get into scrapes; they pick poor friends, they have unhappy sexual or marital experiences, and they often are a problem and a trial to their relatives.

Menopausal depression. Some of the women who break down at the menopause have only a mild depression, while a few have a definite melancholia.

Plugging up of an artery in the brain. In persons past 40, the sudden coming of a nervous breakdown will make it probable that there has been a plugging up of some small blood vessel within the head. Such small strokes are common in older persons and have much to do with ushering in senility.

In a typical case the diagnosis is easy to make from the history alone. The important point is that a person who was previously efficient, wide-awake, pleasant, good-natured, comfortable, optimistic, friendly, and hard-working, suddenly, at a certain minute of a certain day, became ill and discouraged, miserable, apathetic, depressed, and unable to work.

WITNESS CASE DECISION RESERVED

OTTAWA (CP) — The Supreme Court of Canada Friday reserved judgment on an appeal by a Jehovah's Witnesses minister for damages against three Quebec provincial police officers who broke up a religious meeting in his home more than 5½ years ago.

At the same time, it refused unanimously to hear argument aimed at testing the validity of two Quebec statutes. Counsel for Esymier Chaput, who claims $5,000 damage from the officers, Edmond Romain, Linden Young and Roger Chartrand, said he was not relying on the two statutes in defending their action.

Mr. Chaput alleged the three men interfered with his religious freedom.

GO to VAN.
The Delightful Boat-Bus Way
Via NANAIMO

5 Return Trips Daily
Time for Business or Fun
Back the Same Day

Now! An easier, more delightful route to Vancouver. Travel city centre to city centre, via Coach Lines buses to Nanaimo . . . PLUS brisk, scenic C.P.R. ferry trip with FREE baggage checking included in ONE low-cost ticket. This time—GO by BUS!

One Way $4.60 — Round Trip $8.30 — Week-End Return $7.70

Get Schedules, Tickets and helpful information by contacting
VANCOUVER ISLAND COACH LINES
PHONE 3-1177
629 BROUGHTON STREET

FORD owners!
Spring Tune-up Special
Now at NATIONAL Motors
819 Yates Phone 4-8174

IT IS WISE TO TAKE CARE OF YOUR EYES
G. H. E. GREEN
B.Sc., M.A. D.Paed.
768 FORT STREET — OPTOMETRIST — PHONE 2-7512

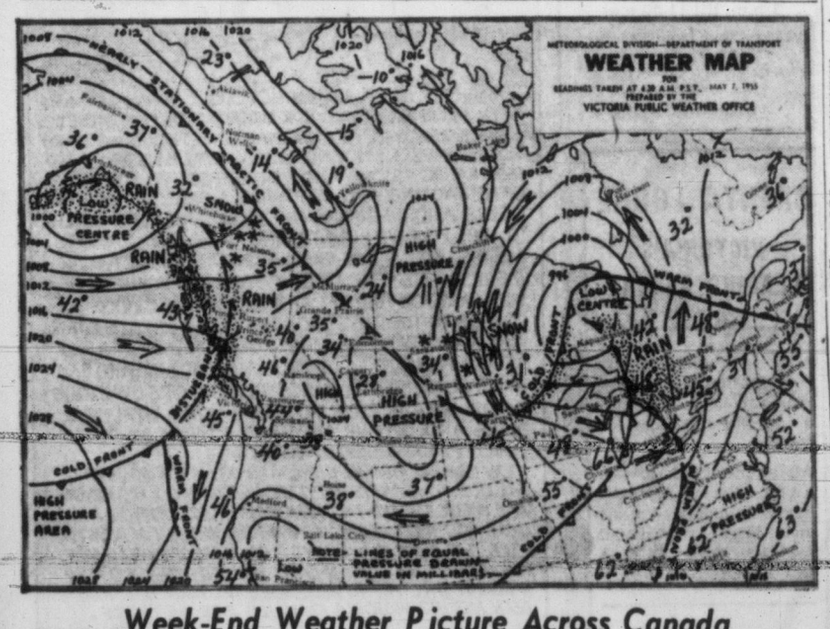

Week-End Weather Picture Across Canada

SYNOPSIS—A Pacific disturbance moved across the north coast Friday night, causing light rain which spread into the central interior today. The southern edge of this system will move across the south coast later today and may bring a few showers. A gradual clearing is expected over the province Sunday, with temperatures a little cooler than those of today.

CITY'S WEATHER RECORD

Sunshine, 1955	560.3 hrs.
Last year	589.9 hrs.
Precip. to date	10.62 ins.
Last year	13.97 ins.

DOMINION PUBLIC WEATHER OFFICE FORECAST

Valid until midnight Sunday

Victoria: Cloudy today, clearing this evening. A few light showers this afternoon. Sunny and a little cooler Sunday. Winds westerly 20 this evening, otherwise light. Low-high at Victoria, 43 and 59.

Vancouver-Lower Fraser Valley: Cloudy today, clearing this evening. Light rain showers early this afternoon. Cloudy Sunday morning, clearing later. A little cooler. Winds westerly 20 tonight, otherwise light. Low-high at Vancouver, 42 and 60, at Abbotsford 42 and 63.

Georgia Strait: Cloudy today, clearing this evening. Sunny Sunday. Light winds. Low-high at Nanaimo, 40 and 63.

TEMPERATURES YESTERDAY

	Min.	Max.	Prcp.
Victoria	45	60	--
ONE YEAR AGO			
Victoria	53	66	--
ACROSS CANADA			
St. John's	25	40	--
Montreal	45	57	.01
Ottawa	34	56	--
Toronto	36	60	.01
Winnipeg	31	64	.01
Regina	33	53	.05
Saskatoon	33	53	.05
Lethbridge	27	56	--
Calgary	52	51	--
Edmonton	33	50	.01
Kamloops	46	63	--
Penticton	38	63	--
Vancouver	44	57	--
N. Westminster	43	53	--
Kimberley	30	58	--
Prince Rupert	41	46	.19
Prince George	39	54	.01
Fort St. John	38	53	--
Whitehorse	38	46	Trace
Seattle	38	62	--
Portland	44	69	--
Chicago	65	83	.01
San Francisco	53	67	Trace
Los Angeles	54	68	.31
New York	49	70	--

SUNRISE, SUNSET SUNDAY
(Pacific Standard Time)
Sunrise 4.44 Sunset 19.38

SUNRISE, SUNSET MONDAY
Sunrise 4.43 Sunset 19.39

Complete heating satisfaction

• Guaranteed supply with "Evergreen Contract"
• Highest heat value
• Reliable supply and delivery

ESSO FURNACE OIL

phone or write
IMPERIAL OIL LIMITED

ALWAYS LOOK TO IMPERIAL FOR THE BEST

IMPERIAL ESSO PRODUCTS

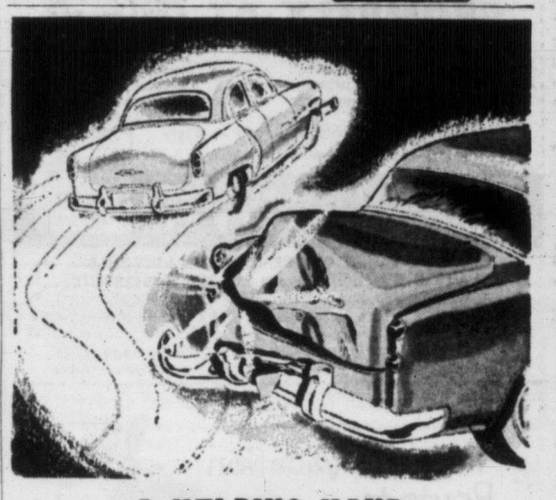

A HELPING HAND WHEN TROUBLE STRIKES...

A car raced through a red light, struck a car which had the right of way, then sped into the night leaving the woman driver of the damaged vehicle facing a large repair bill. It didn't seem possible for her to collect from a man nobody could identify—but with only the first three numbers of the license, color, make and model of the hit-and-run car supplied by a bystander her insurance agent began a search through license records.

His hours of painstaking work paid off. On the 26th of a series of telephone calls, the driver of the other car was located and agreed to settle the account.

This case history is one more example of how a reliable insurance agent or broker works to save his clients' time, worry and money. He's an independent businessman who can select policies that best suit your needs—and gives you year 'round service!

Look for this symbol when you buy fire, auto, or general insurance.

THE INSURANCE AGENTS' ASSOCIATION OF BRITISH COLUMBIA

War-Torn Far East Seen In Book of Reminiscences

NO FACILITIES FOR WOMEN, by Charlotte Ebener; McClelland and Stewart, 283 pp., $4.25.

When free-lance foreign correspondent Charlotte Ebener was told by a Korean official there were "no facilities for women" on an island she wished to visit she was given about the slickest title for a book of reminiscence since Polly Adler's classic "A House is Not a Home."

Unfortunately the book itself does not match up to the title for wit though it gives a brightly informal picture of isolated events and scattered places in the Middle and Far East from 1946 to about the beginning of 1953.

Miss Ebener, after working for the Hearst news service from 1942 to 1944 joined the American Red Cross and saw service in India, Burma and China, then went back to news corresponding in the same general area.

She was in on the Russian occupation of Manchuria and survived unscathed the sort of peril one has come to expect young, personable women to experience at the hands of Red Army officers who sometimes got drunk.

She saw unmistakable evidence that the Russians hung on to key centres in Mongolia and North China until the Chinese Reds were ready to take over and concludes that this bit of treachery was a major factor in the victory of the latter over Chiang's regime.

Later travels, most of them undertaken at the drop of a cablegram, took her to Korea, to Indo China, where she went into the jungle on forays with the French Foreign Legion, to Greece, during the Communist troubles to Israel, Jordan and Egypt.

She heard the whines of bullets in most of those places, saw violent death and destruction in all of them and is able to describe what she saw and heard vividly, if not always objectively.

In the process of all this she met, wooed and won to marriage a reluctant fellow-correspondent, George Weller, with whom she later went to the Himalayan countries and saw more evidence of the infiltration of Communists, this time menacing India.

On her last report Miss Ebener and her husband were working as a team out of Rome, ready to go wherever the news might break—A.M.T

BEST SELLERS

(Compiled by Publishers' Weekly).

FICTION

"Sincerely Willis Wayde," John P. Marquand.
"The View From Pompey's Head," Hamilton Basso.
"No Time for Sergeants," Mac Hyman.
"Love Is Eternal," Irving Stone.
"Bonjour Tristesse," Francoise Sagan.
"Trial," Don M. Mankiewicz.
"Katherine," Anya Seton.
"Good Morning, Miss Dove," Francis Grey Patton.
"The Healer," Frank G. Slaughter.

NON-FICTION

"The Power of Positive Thinking," Norman Vincent Peale.
"Gertrude Lawrence as Mrs. A," Richard Aldrich.
"Gift From the Sea," Anne Morrow Lindbergh.
"To the One I Love the Best," Ludwig Bemelmans.
"The Tumult and the Shouting," Grantland Rice.
"The Day Lincoln Was Shot," Jim Bishop.
"My Several Worlds," Pearl S. Buck.
"Have Tux, Will Travel," Bob Hope.

Acts regular as clockwork to relieve ordinary constipation
Nujol
FINEST MINERAL OIL MONEY CAN BUY

PHONE 4-9331
For 24-Hour Taxi Service
BLACK AND WHITE TAXI

"Report From Parliament Hill"
Hon. Ralph Campney
SUNDAY
CJVI - 9.45 A.M.

LOANS FOR HOME REPAIRS
GET $50 TO $1200 PROMPTLY AT Personal
NEED CASH to repair or pay the down payment on a home... repair or finance down payment on an auto . . . or for any other worthy purposes?
Get that cash promptly at Personal where it's "yes" to 4 out of 5. No bankable security required. Modern offices and streamlined methods assure speedy service. Phone, write, or come in today.
Loans $50 to $1200 on Signature, Furniture or Auto
Beneficial Loan SYSTEM
Personal FINANCE CO.
A NEW Personal OFFICE OPENS IN VICTORIA
620 VIEW STREET, Room 210-211, Central Bldg.
Phone: 2-9155 • David Hill, YES MANager
VICTORIA . . . 650-A Yates Street, 2nd Floor — Phone 2-8261
NANAIMO . . . 204 Commercial Street, 2nd Floor — Phone 2338
OPEN EVENINGS BY APPOINTMENT — PHONE FOR EVENING HOURS
Loans made to residents of all surrounding towns • Personal Finance Company of Canada

Take the Vacation Route to
Australia and New Zealand
in the Largest and Fastest Liners...
Via Honolulu and Fiji to the land down under . . . in any of four big Orient Line ships! They're the fastest and largest express liners from our West Coast to Australia and New Zealand. Superb food, congenial shipmates, fun all the way. And remember . . . you can circle the globe by taking Orient Line Suez services in Australia for England, with return to New York in any Cunarder.
Orient Line
"There's no better way to cross the Pacific!"

SHIP	From Vancouver	From San Francisco
ORONSAY	Aug. 2	Aug. 5
ORCADES	Sept. 13	Sept. 10
ORCADES	Oct. 25	Oct. 28
ORONSAY	Dec. 6	Dec. 9

SPECIAL SAILINGS TO & FROM FRANCE AND ENGLAND (Via Panama Canal)

ORSOVA	From Vancouver June 21	From San Francisco June 24	From Los Angeles June 25	Arrive Cherbourg July 12	Arrive London July 13
ORCADES	From London Aug. 22	From Cherbourg Aug. 23	Arrive Los Angeles Sept. 8	Arrive San Francisco Sept. 9	Arrive Vancouver Sept. 12

See your authorized travel agent now
CUNARD LINE
626 West Pender St., Vancouver, B.C. — Tel. TAtlow 4477
General Passenger Agents in the United States and Canada

GLANDULAR OPTIMIST

Irvine Explains Evolutionists In Shrewdly Analytical Study

By TONY DICKASON

APES, ANGELS AND VICTORIANS, by William Irvine. McGraw-Hill, Toronto. 357 pp.

This is the story of Darwin, Huxley and evolution.

Mr. Irvine must indeed be a glandular optimist to have attempted such a volume; but the fact he carries it off with studied and brilliant ease will be a delight to serious readers.

Neither Darwin nor Huxley were personally complicated characters; just their works, and these complicated the thinking world of that era.

One of the interesting things this reviewer gained from perusal of the volume, is that no matter what is understood about man's origin, that origin and his behavior remains unchanged. In the change itself there is no change.

There is a certain peace in this realization, even if, as Darwin believes, the universe was shaken out of an ectoplasmic dice-box.

Darwin's "Origin" was originally a shocking, indecent and horribly unsafe idea. It still is today in limited circles. Now as then it must upset the allegedly predestined equilibrium.

Natural selection, or evolution, can be defined as the principle that living things adapt themselves to diversified places in the economy of nature.

In short, the natural order is a very intricate kind of war, with a built-in inter-related structure of the hunter and hunted, the parisite and host, the sheltered and the shelterer, the eaten and the eater.

As Irvine points out, Darwin has nothing to say about the mental factors of evolution.

Darwin's outlook, so ably interpreted in the volume, shows life as a prosaic competition in natural selection, a hit-and-miss scheme with the miss "out" and the hit "in."

Fundamentally, Darwin was a collector of rare and wonderful bugs. Without Huxley, "Origin" would not have gained such dazzling prestige in the victory over tradition. Darwin was the manufacturer; Huxley the salesman.

They were thus to become the two great minds around which the intellectual holocaust of the 19th century revolved.

Great men of that era ramble through the pages, some whispering, some shouting, but what they saw usually makes sense.

Nub of the confusions was, of course, Darwin's book. It became a sort of anti-Bible of Victorian England. But on the subject of the Godhead, Darwin maintained a discreet silence when agnostics were writing volumes about their ignorance.

His belief, as interpreted by Irvine, seemed to be that while savages may believe in the most fantastic superstitions, these beliefs do not indicate a fantastic universe, any more than those of a civilized man indicate a benevolent one.

But Darwin leaves the door open for anyone who wants to believe in an evolving diety—which is where most scientific-religious thinkers of today have arrived.

While scientists have been called the dedicated priests of the new religion, the swing back to a combination of religiosity and science now appears to be a fact. Darwin, in "Origin," left enough mental space open to allow for this. Probably he even wished it.

Mr. Irvine's volume on the subject is excellent and splendidly documented. Anyone who wants to get a clear picture of the origin of modern evolutionary theory should read it.

It is written with both urbanity and wit, such as where he describes Darwin as gradually learning to restrain his enthusiasm for the 39 Articles.

Art in Review

By COLIN GRAHAM

On preparing a report for the gallery's latest annual members' meeting I had occasion to mull over our attendance statistics for the past 12 months. While it was encouraging to find that some 14,000 people came specifically to see our exhibitions—an increase of 1,600 over the figure for the previous year—one fact which turned up rather startled me.

This was that the average weekly attendance at what are usually called our "modern" shows was about double that at shows of older or traditional art.

No regular reader of this column can, I feel, accuse me of being unsympathetic to most modern forms of painting or sculpture. In an effort to defend or explain what to many people is still a perplexing new kind of art, I have probably said a good deal more about its virtues than its defects.

Yet I do not happen to be one of those critics (there are, I believe, relatively few of them) who think that modern art represents a progressive advance over previous art forms. I can see no evidence of progress in art history, only a series of ups and downs.

Therefore, while it is pleasant to find so many people excited or intrigued by modern idioms, the relatively sparse attendance at some of our better traditional shows does not seem to me a desirable state of affairs. It is frankly puzzling.

One explanation is, of course, that with rare exceptions we are not able with the present gallery building to show the best of the art of the past. But then neither are we able to show the best in modern art, with the exception of that which originates in Canada.

REACTION TO COLOR

There is space here to touch only on one of the several other possible explanations. Almost everyone reacts strongly to color. Modern abstract art, having largely freed itself from the limitations of naturalistic or representational color, has opened up a whole new range of color orchestration and color variety, and this added to the dynamics of present-day composition can achieve memorable or intriguing effects.

It often happens that those newly converted to the enticements of modern color and form tend for a while to feel that the older art looks tame and even dull, and one is sometimes tempted to remind such people that this older art, speaking with the modulated voice of quieter and less hectic times, will be found to be no less intense if one makes an appropriate readjustment of one's sensibilities.

THE MAGIC OF BELIEVING, by Claude M. Bristol (special Liberace edition); Prentice-Hall Inc., New York; 245 pp.; $3.95:

This book, first published in 1948, purports to give new insight into the power of the processes of one's own mind and to provide a kind of formula for the achieving of "wealth, fame, happiness." This edition is embellished with an introduction and several photographs of one of TV's most successful personalities, pianist Walter Liberace.

RIDLEY COLLEGE
Residential School For Boys
Ridley College offers boys a sound academic background augmented by a well rounded programme of mental and physical development.
A Memorial Chapel, modern classrooms and residences are supplemented by a well equipped gymnasium, artificial ice rink and over 50 acres of playing fields, to provide year round recreational facilities.
Attractive entrance bursaries and scholarships are available for qualifying candidates.
For information and an illustrated prospectus, please write to:
The Headmaster:
J. R. Hamilton, B.A., LL.D.
RIDLEY COLLEGE
FOUNDED 1889
ST. CATHARINES ONTARIO
1-54

PLYMOUTH owners!
Spring Tune-up Special
Now at NATIONAL Motors
819 Yates Phone 4-8174

Solarium Book of Memories
The Queen Alexandra Solarium's "Book of Memories" is available to all those who wish to remember, in a permanent way, loved ones and friends that have passed away. Perhaps you have not become acquainted with our "Book of Memories" and would like to phone our Victoria office (tel. 4-9301) for full particulars.

before you say SCOTCH... say
"DEWAR'S"
IT NEVER VARIES!

DISTILLED BLENDED AND BOTTLED IN SCOTLAND
Available in 26½ oz. and 13¼ oz. bottles
815L
This advertisement is not published by the Liquor Control Board or by the Government of British Columbia

USED CAR?
WILSON MOTORS!
Yates at Quadra

ANYONE CAN LEARN TO PLAY A MUSICAL INSTRUMENT

Make an Appointment Today for a
FREE LESSON
Absolutely No Obligation
* * *
We supply the instrument of your choice while learning.
TAKE YOUR CHOICE:
• Trombone • Violin
• Saxophone • Guitar
• Clarinet • Banjo
• Drum Pad • Mandolin
• Accordion • Trumpet
WARD'S
MUSIC LIMITED
1320 BROAD STREET
Just Off Yates Street
Phone 2-8146

BOOK TALK

By JAMES SCOTT

The ladies—bless 'em—dominate the Canadian literary front this week. They're busy writing first novels, new novels and winning prizes. This is good, for—and mark you, as an old-line Victorian male I'm suspicious about the equality of the sexes—there is no field of activity in this country where men and women work side by side with less prejudice than in the world of letters.

Anyway, Constance Beresford-Howe who has been teaching the creative writing courses at McGill for quite a few years now has just seen her fourth novel published. This marks a departure for Miss Howe, inasmuch as it is historical in theme as opposed to the earlier three which were contemporary, with a Montreal setting. The new book, called "My Lady Greensleeves," is based on an actual divorce case which rocked England around 1570—a time when divorce in England was a very touchy proposition. The novel, however, does not deal with the divorce problem very much but concentrates on the people and the robust world (just the beginning of the Elizabethan Age) in which they lived.

Actually, the story is not much more than run-of-the-mill, but Miss Howe has done an impressive job in recreating the mode of life and the attitude of those times.

Sometimes I think that this is just about the only thing which historical novels are good for. Plotwise they practically never bring anything fresh in the way of reader enjoyment, but in terms of understanding the kind of world from which other people of other ages came, a good historical novel can be painlessly informative.

If you like historical novels you will probably enjoy this one. I did, but liked Miss Howe's earlier ones better, and I hope she goes back to Montreal for her next.

EXPANDING CITIES AND OLD-TIMERS

Evelyn L. Weller, a new writer to me, has stuck to her native Toronto for her first novel and has found her setting in a situation which is common to all rapidly expanding cities. "Cardinal Road" takes its name from the street which developed in a new subdivision around the old family place of the Cardinal family. It was originally built by a retired British army officer who came to Toronto in 1881. Around the first house, other houses were built for various members of the family and eventually, of course, the city caught up with them and it was merely a matter of time until they were surrounded by a new subdivision.

The core of this novel is about how the change affected the members of the Cardinal family as their particular preserve was encroached upon and swallowed up by a polyglot aggregation of new Canadians.

There is good material here for a sharp exposee of local snobberies and intolerances, and this undoubtedly is what Evelyn Weller intended. However, her pen is too naive and her approach too polite to exploit her material to the full. This means it is a nice book to read without too much backbone.

Sheila MacKay Russell, the Calgary-trained nurse who achieved a good deal of fame a few years back with her "A Lamp Is Heavy" has just won one of the nicest awards I know of in this country for her second book, "The Living Earth." The prize is given by the Toronto Women's Canadian Club. It is worth $200—cash on the line with no strings attached—for no other reason than "to encourage an author."

WRANGLING OVER AWARDS

This, it seems to me, is the way to give prizes if you are going to give them at all and I'm for prizes. In a simple proposition like this the donors get right to the heart of the matter and, what's better still, the author gets something tangible, for his pains besides a medal to rust in the bottom drawer and a lot of wrangling about whether or not he should have got even that.

It has been a particularly sad spectacle to me to see what has been happening to the Governor-General's Awards winners this year — particularly Igor Gouzenko.

It is all so clear that when this sort of hassle can occur there is something seriously wrong with the whole awards set-up and that it needs a rigorous scrutiny. A Royal Commission, perhaps?

Surely the chairman of the Massey Commission could come up with a few ideas about the medals to which he lends his distinguished patronage.

Meanwhile, best congratulations to Sheila MacKay Russell and I hope she has fun with the $200 she got from the Toronto Women's Canadian Club.

Cash Prizes For Plays on Jewish Life

A playwriting contest, aimed to encourage the writing and production of original plays on Jewish life of the past or present, has been announced by the Jewish Community Drama Guild. The contest, according to the guild president Bernard S. Berlin, is the first of a series of major educational, cultural and dramatic projects to be undertaken by this non-profit group, which has been recently organized in Montreal, Canada.

Open to writers of any nationality or creed, the play must be of Jewish theme and content, may be submitted in English, Yiddish or Hebrew, and must be written with a view to practical stage presentation.

The best three-act play will receive a $300 cash award, while the winning play in the one-act division will be awarded $100. All plays submitted which receive awards shall become the property of the Jewish Community Drama Guild.

Each entry must be accompanied by a $1.00 (Canadian currency) entry fee to cover cost of handling and mailing.

The closing date of the contest is July 31, 1955.

All manuscripts are to be mailed to, and further information may be obtained from, the Jewish Community Drama Guild, Post Office Box 56, Snowdon Station, Montreal 29, Canada.

OAK BAY BEACH HOTEL
For the reopening of our beautiful Sea-View Dining Room on Friday, May 13, a special dinner will be followed by an excellent concert in the lounge featuring soloists Eleanor Duff, John Dunbar and at the piano George Peaker. Reservations phone 8-1137.

KNOTTY PINE
A GOOD PLACE TO EAT
OPEN EVERY DAY EXCEPT MONDAY
From Noon to 10.00 p.m.
Phone 8-1831

EATON'S Will Obtain
ANY BOOK Mentioned on this Page
Phone 2-7141 or call at Book Department Main Floor

COMING NEXT SATURDAY
SHRINE—GIANT BAZAAR AND FAIR
SATURDAY, MAY 14
IN THE CURLING RINK
1 p.m. till 11.30 p.m.
Everything from Bedding Plants to Bicycles
SHRINE BAND—STAGE ACTS
ADMISSION FREE

BRENTA LODGE
VICTORIA'S LEADING RESORT
Have lunch or dinner in our beautiful marine view dining rooms . . . or enjoy a delightful holiday at Brenta.
All rooms with private bath. Rates for two guests, including all meals and lodge recreational facilities, from $6.75 a day each.
BRENTWOOD BAY, V.I.
Phone Keating 157

DID YOU KNOW... by Heaney's

FISHING IS NOT A HUMAN MONOPOLY. ANIMALS HAVE BEEN IN ON THE SPORT FOR GENERATIONS AND THEY HAVE EMPLOYED ALL OF MAN'S METHODS INCLUDING RODS, LURES, NETS, AND LINES. SOME HAVE DEVELOPED FASCINATING TRICKS AND VERY EFFECTIVE METHODS OF ATTRACTING AND CATCHING A SEAFOOD DINNER. TIGERS AND JAGUARS DIP THEIR TAILS IN THE WATER TO LURE FISH WITHIN STRIKING DISTANCE - MOST FISHING BIRDS USE THE HARPOON OR SPEAR METHOD - THE PELICAN OF COURSE IS EQUIPPED WITH HARPOON AND NET AND SOME CAN CARRY 40 POUNDS IN THEIR BILL POUCH. BEARS, SEALS, OTTERS AND MINK SIMPLY USE THEIR CLAWS LIKE A RAKE. ANGLER FISH ARE EQUIPPED WITH ROD, LINE AND BAIT WHICH CONVENIENTLY HANGS IN FRONT OF A SPACIOUS MOUTH. WALRUS PLOW THE SEA BOTTOM WITH THEIR TUSKS AND DEVOUR AS MUCH AS THEY CAN OF THE LIFE THEY HAVE DISTURBED.
YOU CAN GO FISHING ON MOVING DAY WHEN YOU LEAVE THE JOB TO HEANEY'S BECAUSE HEANEY'S DO THE WORK IN A COMPLETE AND THOROUGH MANNER SO THAT YOU CAN MOVE INTO YOUR NEW HOME WITH THE MINIMUM OF INCONVENIENCE. THE RIGHT EQUIPMENT PLUS YEARS OF EXPERIENCE MEANS A BETTER JOB IN EVERY WAY, SO WHEN YOU PLAN A MOVE IT WILL PAY TO REMEMBER THE FIRM THAT HAS BEEN MOVING VICTORIA FAMILIES FOR 65 YEARS.
HEANEY'S

TOMORROW IS MOTHER'S DAY
Its Mom's Day to DINE OUT
Let US DO the Cooking and Wash the Dishes!
Take Her Out and Give Her a Treat With One of These Delicious Dinners
CHICKEN AND CHIPS ..... 90¢
STEAK AND CHIPS ..... 75¢
FISH AND CHIPS ..... 55¢
½ ORDERS FOR CHILDREN ..... 45¢
OPEN 7 DAYS A WEEK
Sunday and Monday—4.00 p.m. to 7.30 p.m.
Tuesday to Saturday—11.00 a.m. to 7.30 p.m.

HAULTAIN FISH AND CHIP CAFE
1127 HAULTAIN, Off Cook PHONE 3-8332
"Where They're Cooked Ye Olde English Way" Free 'n' Easy Parking

GRUBER CONDUCTS

Bernstein Work Outstanding On Boston Symphony Program

TORONTO, Ont.—Now, about the Boston Symphony Orchestra. The concert I heard at Boston's Symphony Hall was the orchestra's second-to-last of the season, and, once again, it would be unfair not to make allowances for the fact that it was nearly the end of a long and arduous season. The program was, with one exception, conventional in the extreme—so unspectacular, in fact, that we should not dare let ourselves off quite as lightly as that at a Victoria Symphony concert, for fear that our patrons might, not unjustifiably, complain of not having received their money's worth.

The program consisted of Haydn's "London" Symphony, of Mozart's third violin concerto in G, and of Wagner's Overture to "Meistersinger." The situation was saved, though only in part, by the first American performance of Leonard Bernstein's Serenade for solo violin, strings and percussion. The evening's violin soloist was Isaac Stern, a violinist of miraculous technical attainments, and less miraculous musical ones. Little comment can be made about the Haydn performance.

Gruber

One has a right to expect utter perfection in music that is but child's play to such an orchestra as the Boston Symphony. And a fine sound there was, throughout, and it was gratifying, too, to see Charles Munch not trying to get away with tossing it off carelessly, but rather conduct it thoughtfully and with care, if not lovingly.

The Mozart violin concerto followed. It is a chamber work, scored only for strings, two oboes and two horns. On that account, Mr. Munch dispensed with well over half the string players, and the string basses were reduced from eight to two. There is much point, and traditional precedent, for this move, though so drastic a reduction in orchestral forces is certainly not mandatory and, speaking personally, not altogether desirable.

In any event, a very small orchestra was used to accompany Mr. Stern, and it was doubly surprising, then, that the balance between soloist and orchestra was not ideal, in that one had to strain to discern the solo voice. And Mr. Stern's style is forceful, dominant, and his tone anything but small. He was, needless to say, master many times over of such technical problems as Mozart poses in this and his other violin concertos; one could point out, however, that Mr. Stern's style was too subjective for so classic a work, his tone and phrasing too lush, and where, where did he unearth that first-movement cadenza? It was something straight out of Wieniavski.

OVERTURE FOR TRUMPET

The concert concluded with the Meistersinger overture, tossed off in record time. As is well known, this overture is a contrapuntal tour de force; every instrument and every section in the orchestra get their chance in playing the many melodies Wagner wrote here, including the trumpets, when their turn comes. But we never knew before that this overture is meant to be a trumpet solo with orchestral obligato; for this is what Mr. Munch made of it. It was not a responsible exhibition.

Most interesting was the new composition by extraordinarily versatile Leonard Bernstein. The work received its world-premiere in Italy last summer, with Bernstein conducting in Florence and Isaac Stern being the solo violinist on that occasion, too. This Serenade, as the composer calls it, was, allegedly, inspired by the writings of Plato. The connection, at first hearing, is very far from clear. I, for one, am unaware of a single humorous line in such works of Plato's as I have read either voluntarily, or under compulsion while at university. In this music, there were outright humorous devices, and very clever they were.

MISCALCULATION

But mostly, Stern visibly fiddled his heart out and his priceless Strad to shreds—visibly, but almost never audibly. The fact that Mr. Bernstein is not a violinist himself can not, I think, be the reason for this miscalculation — Bernstein has shown elsewhere his keen appreciation of orchestral effects. And, had be been in doubt, he could and would have availed himself of advice by such master violinists as Stern, for instance. Nor did it appear as if Mr. Munch was unmindful of balance between soloist and orchestra; the orchestra simply had to play what Bernstein wrote for them, and it was not their fault, any more than Stern's, that it proved too much for the latter.

Bernstein's Serenade was received with deserved enthusiasm at Symphony Hall, and the composer owed much to the efforts of Messrs. Stern and Munch.

ORIGINAL BALLETS, often danced to music specially composed by Canadian musicians, were a feature of the work of the Royal Winnipeg Ballet. This scene is from one of their most colorful and folk-flavored, "The Shooting of Dan McGrew."

AUDREY REPORTS

Canadian Artists' Star in Ascendant

By AUDREY ST.D. JOHNSON

Among interesting items that have come to my desk lately are two of particular significance concerning Canadian artists at home and abroad. The star of a great contralto is shining brightly over European concert halls and one of our most enterprising artistic institutions, threatened with obliteration, has managed to gain a fresh foothold.

From that prairie hub of Canada's cultural life, Winnipeg, comes news that the Royal Winnipeg Ballet's campaign for funds has realized a total of $55,067, plus a further $5,000 donated by the Junior League of Winnipeg, to be used for a new ballet.

Incidentally large contributions were received from the Manitoba government and City of Winnipeg. No comment necessary.

Following their complete loss of assets in the Portage Avenue fire of June, 1954, it looked for a while like curtains for the the famed troupe.

Audrey

But now a gala performance is planned for next November in the Playhouse Theatre, to which Hon. Vincent Massey will be invited. Program now being formulated for the event, includes one classical, one modern-classical, a dramatic and a comic ballet and one revival from their old repertoire.

Eight former dancers of the company desire to return and other dancers are being sought all across Canada and England.

All Canada will wish the revived Royal Winnipeg Ballet good luck, good progress and a long life, but an especially warm cheer will come from cities like Victoria which had its representatives in the original company.

Maureen Forester is the name of a Canadian singer whose career in the last few months can only be described with the banal word—"meteoric." The Montreal-born contralto recently made her Parisian debut and was hailed by critics, one of whom commented: "it was not a success, it was a triumph!"

Another enthused over the rich beauty of her voice and excellence of her training. "We have no one to compare her with here," he enthused. "This singer possesses a voice of extreme purity, suppleness such as is rarely heard."

STRANGE FIXATION

Throughout France and Germany the story has been the same: Rave notices with hardly a dissentient note anywhere. The result is that Miss Forrester is totally booked up for the summer of 1956 with tours of Europe and South Africa and she is to appear at the famous music festival at Aix-en-Provence next season.

All this acclaim stirs in one a strong desire to hear for oneself, a fellow Canadian who is apparently so greatly gifted. It is questionable however, whether any organization will find it possible or even desirable to bring Miss Forrester west.

The strange fixation over "great names" — which quite often turn out to be nothing more—has much of the concert-going population in its grip. If this eronous attitude could be corrected perhaps we in the land west of the Rockies would occasionally get the opportunity of thrilling to some of the really fine Canadian artists.

WEEK-END MARQUEE

By PHIL LEE

Musical, Plays Provide Versatile Fare For Next Week's Fans of the TV Screen

Although there is not the number of "spectaculars" offered, next week's television program is an interesting one.

But let's look at the highlights in order of their appearance.

Monday, at 8, Channel 2 offers its musical revue, **Parade.** The scene is set in the native quarter of Tangier and during the hour-long presentation one will hear Eleanor Collins do Heat Wave; Don Francks sing Turkish Delight, and Chick Gibson perform Istanbul. Parade will also introduce three newcomers to CBC television. They are folk singer Henri Zenou, tenor Terry Forbes and baritone Howard Fair.

An hour later, on **Channel 4,** the fast-rising comedian Sid Caesar shines in another Victors skit. In this one Bob ponders on the advisability of teaching his wife (Nanette Fabray) to drive the new auto. On the same program Sid will do a take-off on a French film. The plot will concern thieves stealing a painting from the Louvre.

At **10.30** the same night Fay Bainter stars on **Channel 4** in Evelyn Waugh's "Bella Fleace Gave a Party," wherein a wealthy old lady, at outs with her relatives, decides to spend all her money on one last, whopping party.

On **Tuesday, at 9, on Channel 5,** Science Fiction will present "No Food for Thought." In this one a scientist and his staff find themselves facing death after testing synthetic foods of their own concoction. John Howard stars.

And at **9.30,** on **Channel 5,** Ralph Bellamy stars in the U.S. Steel Hour drama, "Fearful Decision," about a father who refuses to pay ransom to the kidnappers of his son. This was played approximately a year ago and the encore is by public demand.

On **Wednesday** Disneyland stars Fess Parker and Buddy Ebsen in the re-play of "Davy Crockett at the Alamo" on **Channel 5.**

The same night, on **Channel 4** at **10,** the excellent program "This Is Your Life" comes to thrill us.

On **Thursday, at 8.30,** via **Channel 11,** Marguerite Piazza, Tony Martin, William Frawley and Vivian Vance sing and dance in the Shower of Stars presentation, "High Pitch." This is an original musical that concerns an opera singer who saves the monetary life of a ball club then, not content with that, falls in love with someone far removed from opera.

The same night at **9.30** on **Channel 4,** Kraft Theatre presents Brian Donlevy in "The Policy of Joe Aladdin." It's about how a disappointed suitor falls in with a brace of thugs while trying to drown his sorrows.

On **Friday** at **2, New Westminster** hits the TV limelight as we see the Royal City's May Day celebrations on **Channel 2.**

At **8, on Channel 5,** Rin Tin Tin is attacked by a mountain lion. There is some suspicion that the stranger who tended him is wanted for murder.

At **9, on Channel 11,** Eddie Albert stars in Playhouse of Stars' "Too Many Nelsons." These Nelsons, it seems, ran the small western town until one day one of them is slain, to the dismay of the stranger in town.

At **10.30,** on **Channel 4,** D-Day memories live again for some of us as the great action is relived in Allied and captured German film in **Victory at Sea.**

★ ★ ★

SPORT: Monday, via **Channel 13,** Bill McNeece meets Tony Johnson in a 10-round mixed-weight fixture at Eastern Parkway. The fight starts at **11.**

On **Tuesday, at 8.30, on Channel 12,** Ludwig Lightburn of British Honduras, meets Isaac Logoit, a Cuban, in a 10-round lightweight match from St. Nick's Arena, N.Y.

The **Wednesday** fight starts at **7** over **Channel 11,** when Lightheavy Floyd Patterson of Brooklyn fights Archie McBridge, a heavyweight, in a 10-round fixture from Chicago.

The **Friday** night go highlights Eduardo Lausse of Argentine and Tiger Jones in a 10-round match. Lausse is rated seventh in his division. The blow-by-blow comes from N.Y., at **7,** via **Channel 4.**

★ ★ ★

MUSIC: Two concerts highlight the TV week. On **Monday,** at **8.30,** on **Channel 5,** Thomas L. Thomas will sing with Howard Barlow's Voice of Firestone orchestra.

On **Thursday,** at **8.30,** over **Channel 2,** Concert Hour will feature conductor Boyd Neel and the orchestra in Overture to "Ruy Bolas." Featured will be Rosemary Kuhlmann, soprano; Davis Cunningham, tenor; and Louis Quilicot, baritone.

★ ★ ★

MOVIES: Some fair, some bad. None worthwhile writing home about.

ENTERTAINMENT CALENDAR

Tonight, at 8.15: Victoria Theatre Guild presents the famous three-act play, "Stage Door"; Langham Court Theatre. Box Office at Kent's Ltd., Fort Street.

Monday, May 9 at 8.15: Vera Barclay Singers with assisting artists, duo-pianists Jean Gilbert and Helen Gibson, Dr. Harry Johns, bass and Vera Barclay, soprano; presented in recital by the Women's Union of the First Baptist Church, at the church, Quadra Street.

Arts Centre of Greater Victoria
1040 Moss St. Phone 4-3123
This Coming Week at the Gallery
SUNDAY — Native Painters from Africa and New Brunswick Crafts
TUESDAY THROUGH SATURDAY — Six Women Painters of Victoria, New Brunswick Crafts and UNESCO Exhibition of Japanese Woodcuts
FRIDAY—Recorded Concert, 12.30, Lecture Tour, 2.15
Children's PAINTING CLASSES, SPRING SESSION; A Few Vacancies Left for Ages 8 to 15
GALLERY HOURS
Sunday, 2.00 to 5.00 p.m.
Tues., through Sat., 1.00 to 5.30 p.m.
Friday, also evening, 7.30-9.30.
GALLERY CLOSED MONDAYS

McMORRANS
Cordova Bay Limited
Present the Smooth Rhythms of
REG WOOD and his Orchestra
DANCING EVERY SATURDAY NIGHT
TABLE RESERVATIONS—9-3248
COUPLES ONLY
ISLAND'S FINEST MAPLE FLOOR

HELD OVER — 2nd Wonderful Week!
From the Best-Seller by Catharine Marshall
Feature Times: 1.36, 4.08, 6.40, 9.03
Last Show at 8.40
"A Man Called Peter" in CinemaScope
starring RICHARD TODD · JEAN PETERS
Color by DE LUXE · In the wonder of STEREOPHONIC SOUND
Prices This Engagement Only! Adults 1-2 50c, 2-5 60c, After 5 85c Children 1-5 15c, After 5 20c
ODEON

STARTS SUNDAY MIDNIGHT!
ALSO SHOWING MONDAY, TUESDAY, WEDNESDAY ON OUR WIDE-VISION SCREEN
"GIVE ME A FORTRESS TO WIN AND A WENCH TO WOO" Errol FLYNN Gina LOLLOBRIGIDA ("THAT'S MARILYN MONROE") CROSSED SWORDS in PATHECOLOR
SUDDENLY IT BECAME A FRANKENSTEIN OF STEEL! "gog" in EASTMAN COLOR
LAST DAY "Outlaw's Daughter" and "Dial Red O"
Phone 3-6414 PLAZA

ENDS TODAY!
VICTORIA Industrial and Agricultural EXHIBITION
Memorial Arena and Curling Rink
Presented by Victoria Junior Chamber of Commerce
BIG CLIMAX DAY!
- Fair Beauty Queen Will Be Crowned!
- Last Chance to See the Sky Devils, Sway Pole Act!
- Last Performance of Fashion Show!
- Last Opportunity to se the Great Industrial and Agricultural Displays and Hobby Show!

PRIZES!
- You May Win a Valuable Door Prize. Major Appliances Given Away Each Night!

Buy a $1.00 Pass and Win a Car!
1955 METEOR TO WIN!
General Admission, 50¢ — Children, under 12 Years, 10¢ Accompanied by Parents, FREE
BRING THE WHOLE FAMILY FOR THE LAST BIG NIGHT TONIGHT!

German-Canadian Club
DANCE
at the LOWER BALLROOM CRYSTAL GARDEN
TONIGHT AT 8.00
Admission, $1.25 each

ENDS TONIGHT!
CinemaScope
20th Century-Fox presents 3 Coins in the Fountain color by DE LUXE starring CLIFTON WEBB DOROTHY McGUIRE JEAN PETERS LOUIS JOURDAN MAGGIE McNAMARA
Selected Short Subjects
Box Office Opens at 6.30
Complete Showings 6.50 and 9.00
STARTING MONDAY "I'VE ALWAYS LOVED YOU" A Beautiful Story, and Beautiful in Technicolor
Where Sound Sounds Better! FOX A Picture That Pleases!
HILLSIDE AND QUADRA PLENTY OF PARKING SPACE

GEM THEATRE SIDNEY
Today, Matinee 1.30
2 Complete Shows, 7 and 9
"SEVEN BRIDES FOR SEVEN BROTHERS"
CINEMASCOPE STARRING JANE POWELL HOWARD KEEL JEFF RICHARDS
A Great Musical Comedy

NOW SHOWING
"EASY TO LOVE"
MUSICAL IN TECHNICOLOR
FEATURING ESTHER WILLIAMS VAN JOHNSON TONY MARTIN
Selected Short Subjects including "Grand Canyon" Travelogue In Color
Complete Program 6.45—8.47
Feature Starts 7.13—9.15
STARTS MONDAY! "CHANCE MEETING"
OAK BAY
Temple of Refined Entertainment and Education

Tillicum OUTDOOR
NOW 60¢
ALAN LADD JOAN TETZEL "HELL BELOW ZERO" IN TECHNICOLOR
ANTHONY STEEL SHEILA SIM "WEST OF ZANZIBAR" IN TECHICOLOR
IN HONOR OF MOTHER'S DAY WE ARE PRESENTING ORCHIDS TO THE FIRST 200 MOTHERS!
Gates Open 7.30 Tonight

Starting Thurs., May 12
20th Century-Fox presents PRINCE OF PLAYERS
Color by DE LUXE CinemaScope In the wonder of High-Fidelity STEREOPHONIC SOUND!
Box Office Opens at 6.30
Complete Showings 6.50 and 9.00
Where Sound Sounds Better! FOX A Picture That Pleases!
HILLSIDE AND QUADRA PLENTY OF PARKING SPACE

Eleanor Ruggles' recent best selling biography of Edwin Booth, "Prince of Players" has been turned into a big, colorful, technically exquisite motion picture in CinemaScope with Stereophonic sound for sheer realism. It is a warm tribute to a man whose fortune it was to be born the son of a half-genius, half-madman, Junitus Booth, and an older brother of a maniacal presidential assassin, John Wilks Booth. Pictorially the film catches the spirit of the period beautifully and considered by the critics at the original studio screening as among the choice pictures of the year; therefore, we at the Fox Theatre assure the theatre-going public, "Prince of Players" is an outstanding production, like many others we have taken pride in presenting on our screen.

THE NEW CLUB Tango 2186 OAK BAY AVE.
NOW OPEN
French and Spanish Cooking by Marcel
CHEF'S SPECIAL ½ Roast Chicken, Spanish Sauce, $1.95
Entertainment and Dancing
Open Mon. to Sat. from 6 to 12
Reservations 2-0222

"DRAMATIC AFRICAN ADVENTURE"
UNTAMED
Color by DE LUXE CinemaScope In the wonder of STEREOPHONIC
TYRONE POWER SUSAN HAYWARD RICHARD EGAN
Plus Times-Warner News
Royal
Doors 1 p.m.—Feature 1.06, 3.07, 5.08, 7.09, 9.15—Prices: Adults 1-2 50c, 2-5 60c, 5 On 85c, Students 50c 'til 5 p.m. Children 25c All Day
NOW SHOWING

ENDS TODAY!
ACADEMY AWARD WINNER . . . MARLON BRANDO
Désirée in CinemaScope
Jean Simmons Merle Oberon Michael Rennie
PLUS "THE MIAMI STORY"
A FAMOUS PLAYERS THEATRE
Atlas
$4.50 FOTO-NITE MONDAY

NOW SHOWING Doors 1 p.m.
A Sensational Best Seller . . . The Biggest Crackdown on Crime in New York's History!
THE PICTURE THAT HITS LIKE A .38 SLUG!
"NEW YORK CONFIDENTIAL"
STARRING BRODERICK CRAWFORD · RICHARD CONTE · MARILYN MAXWELL ANNE BANCROFT · J. CARROL NAISH — FROM WARNER BROS.
PLUS TAMING THE CRIPPLER THE STORY BEHIND THE HISTORY-MAKING DISCOVERY OF POLIO VACCINE BY PROFESSOR JONAS E. SALK AND BUGS BUNNY CARTOON
Dominion A FAMOUS PLAYERS THEATRE

"IT'S NEW YEAR'S EVE EVERY NIGHT"
4th BIG WEEK—CABARET STYLE
CLUB SIROCCO PRESENTS NITELY
Original Road Show Laugh-Packed Hit
"THE DRUNKARD"
Plus 10 Acts Vaudeville Floor Show Dancing During Intermission
Ladies Admitted FREE With Escort or Two Ladies for Price of One
FREE Buffet Lunch — GET UP A PARTY
Curtain 8.30 Reservations Phone 3-9231 Box Office Opens 1 p.m. Tickets at Club Sirocco Admission $3.00 Including Tax

THE VICTORIA DAILY TIMES Presents..... WARNER-PATHE NEWS
C.N.R. AND C.P.R. INTRODUCE SPEEDY, COAST-TO-COAST SERVICE WITH COLOURFUL CEREMONIES
CANADA'S "BLACK WATCH" REGIMENT TESTS THE BELGIAN "FABRIQUE NATIONAL" RIFLE
CANADIAN STYLE SHOW—A "PANORAMA OF CANADIAN FABRIC AND FASHION"
LAWRENCE, KANASAS: SANTEE MISSES FOUR-MINUTE MILE IN HOME RACE

20th CENTURY-FOX presents
UNTAMED
Color by DE LUXE CinemaScope In the wonder of STEREOPHONIC
TYRONE POWER SUSAN HAYWARD RICHARD EGAN
DOORS 1 P.M.
FEATURE 1.06, 3.07, 5.08, 7.09, 9.15
ROYAL
NOW SHOWING

Underwater Fury at the bottom of the sea!
NOW SHOWING! At 1.22, 3.21, 5.20, 7.19, 9.21
HOWARD HUGHES ..... JANE RUSSELL IN UNDERWATER!
SUPERSCOPE TECHNICOLOR
GILBERT ROLAND · RICHARD EGAN · LORI NELSON
—PLUS— CARTOON LATEST NEWS
Capitol A FAMOUS PLAYERS THEATRE
PRICES 1 to 2 p.m. 50c 2 to 5 p.m. 60c After 5 85c Students 50c to 5 Child 25c All Day Incl. Gov't Tax

Five Cities Act On Rehabilitation

CHICAGO (UP)—Five American cities have taken action to stimulate community interest in urban renewal plans as proof that their programs are workable and thus eligible for federal financial aid.

A report by the National Association of Housing and Redevelopment Officials shows that such action has been taken by San Francisco, Milwaukee, Wis., St. Louis, Syracuse, N.Y., and Washington, D.C.

The Housing Act of 1954 requires that before a city can get federal aid it must show that its residents participate in local programs for slum clearance, conservation of blight-threatened areas, and rehabilitation of declining neighborhoods.

A pail of water set in a freshly painted room will help remove the odor.

Never Before an Oil Burner Like This!

THE Money-Saving New Williams OIL-O-MATIC for low-cost, carefree comfort

Simplest burner ever built—no coupling to get noisy; no conventional fuel pump to wear out; a single fuel line; only one internal rotating part. Self-cleaning nozzle is guaranteed for life.

It's fully automatic—even self-lubricating. Just set the thermostat for the temperature you want, and forget it.

Greatest improvement in home heating since the first Williams low-pressure burner in 1918.

There's nothing better for conversion to oil heat . . . for replacement of inefficient burners. Also available as an integral part of modern Williams Oil-O-Matic boiler-burner and furnace-burner units.

Come In or Phone for Complete Information

W. R. MENZIES & CO. LTD.
SINCE 1909
911 FORT ST. PHONE 3-1112
Plumbing Heating and Appliance Centre

BEASTALL ADVISES

Balanced Diet Care In Plant Fertilizer

By JACK BEASTALL

Plants, like animals, require food for their sustenance and development. When this food is available in insufficient quantities, or in a form which is unusable, the plants remain small, starved, unhealthy, and fall prey to pests and diseases.

At present we know there are at least 10 chemical elements comprising the natural food of ordinary crops. These are oxygen, hydrogen, nitrogen, carbon, sulphur, phosphorus, potassium, calcium, magnesium and iron.

Jack

Plants obtain these elements from the air and the soil, and all must be available if good growth is to be achieved.

The absence of one element can be as detrimental as the need for many, and a deficiency of one cannot be offset by an excess of another.

The food elements are found in adequate quantities in most soils, excepting nitrogen, phosphorus and potassium. These are present in reduced amount, or in a state unusuable by the plants, and this deficiency has to be made up before remunerative, healthy crops can be grown.

Farmyard manure, indirectly derived from plants and containing animal hormones, has long been used to supply the food elements, but manure is of variable composition and rarely, if ever, contains these elements in suitable proportion. It is greatly improved by supplementing its action with chemical fertilizers.

To consider farmyard manure and composted plant material as food for the soil organisms, as mechanical aids to soil texture, and as a means of holding moisture within the root area of plants, is better than depending on it as a plant food.

If organic material is used mainly for these three purposes, and chemical fertilizers used to supply the food elements which are deficient, healthy and strong plants containing vitamins and minerals essential to the health of man and animals will result.

To obtain these results some knowledge of the nature and the application of chemical fertilizers is essential. As with all good things, a little may be of great benefit, while a lot can be disastrous.

The three elements most often depleted by crops and which the gardener must replace regularly, namely nitrogen, phosphorus and potassium, are all contained in proper proportion in the so-called complete or balanced fertilizers.

Organic fertilizers are not complete fertilizers. They supply mainly nitrogen, and some show small amounts of phosphorus, but potash, which can only be supplied in chemical form, is lacking.

These three essential elements will be be further discussed in the daily home garden column during the coming week.

QUIZZING THE GARDENER

Borax Effective Plant Poison

By JACK BEASTALL

Q. What would you suggest be used to destroy grass in driveway and walks, and will it be effective on quack (couch) grass?

A. Agricultural borax, obtainable from seed and feed stores, may be used at the rate of one pound to five gallons water. The killing effect depends on the material used in making the driveway and walks, and the depth to which the solution can penetrate. Borax in excess is poisonous to all plants and care must be taken to see that no run-off nor seepage water carries the solution to the root area of plants or trees adjacent to the treated areas. Agricultural salt, spread dry and then well watered, has the same effect of poisoning the soil so that weeds, plants and trees cannot survive in the treated areas.

Q. Could a large walnut tree, which shows no signs of leaves at present, have been winter killed?

A. The walnut is one of the last trees to make leaf growth in spring, and it is unlikely that a large, established tree suffered during the past winter.

POWER SPRAYING
★ Caterpillars
★ Weeds—Brush, etc.
★ Fertilizing
★ PHONE NOW!
CHARLES A. COWIE
2-1676 Res.: 3-1668

Moisture Vandal When Paint Peels

By MR. FIX

Questions concerning the failure of exterior paint films are frequently addressed to this column. Probably blistering, peeling paint causes more home owners more anguish than fire, flood and windstorm combined.

Let's get one thing straight at the outset, though. Blistering can seldom be blamed on "paint failure." This is especially true if a top grade paint is used.

Blistering, rather, is symptomatic of a more serious condition, the presence of moisture within the walls of a structure—moisture that could, and often does, lead to far greater damage than destruction of paint coatings.

According to one source, interior moisture accounts for 80 per cent of paint blistering. It takes the form of water vapors released by cooking, washing, bathing, faulty plumbing, and so forth. The vapors make their way into the inner walls of a structure and finally condense on the back side of the cooler, outer walls.

Eventually this accumulated moisture saturates the structural elements, and the heat of the sun draws some of this condensation to the exterior surface. The pressure of the vapors blows bubbles, or blisters, in the paint film. The paint peels off, and the home owner tears his hair.

Condensation on windows is, of course, a sign of excessive moisture indoors. Ventilation is the best means of control. It may take the form of attic, kitchen or bathroom exhaust fans, but simply opening a window here and there helps.

Ventilate attic and crawl spaces during all seasons. Louvered ventilators of adequate size (depending on how much square footage of space is to be ventilated) may be installed in gables, roofs, eaves, etc.

Clever little devices for ventilating wall spaces, to offset moisture condensation within walls, can be helpful in some cases of extreme humidity. Easily installed in holes drilled in the siding of frame houses, they permit air to enter wall spaces and water vapor to escape.

Moisture generated in damp basements can permeate a house all the way to the attic, so the basement is a good place to start moisture control. Here, electrical dehumidifiers or chemical drying agents are practical remedies.

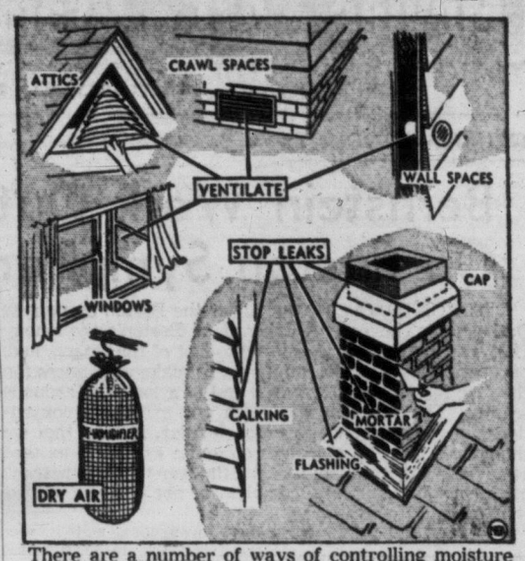

There are a number of ways of controlling moisture to prevent its damaging exterior paint and structural elements of a house.

Moisture can enter walls from the outside as well. In a driving rain it may come through cracks between chimney and wood siding, around window frames, at flashing around chimneys, doorways and gables and other such places. Often, the simple matter of calking may be the answer. Leaky flashings should be repaired or replaced.

Rain or snow seeps in through cracks in masonry, too, or where mortar has crumbled away. Sometimes it enters between flue lining and brick of a chimney if the mortar cap around the flue lining at the chimney top has disintegrated. Crumpled mortar should be replaced and cracks filled with mortar, not calking compound.

"Painter failure" is the cause of many cases of so-called paint failure. For instance, coating masonry with ordinary house paints is not generally accepted procedure, but it's done. Although paint blistering is not the problem on masonry structures that it is on frame houses, it's probably because cement-based paints permit water vapor to pass harmlessly through. Oil-based paints do not.

An entirely new type of masonry paint recently introduced by most producers also allows water vapor to exit. Plus, it has certain advantages even cement-based paints cannot claim. The new paints, based on polyvinyl acetate emulsion, are related to the interior latex paints.

When you come to buy paint, whether you are painting wood or masonry, you cannot go far wrong if you choose the highest quality paint money can buy.

This Week's Specials
GOOD BLACK SOIL — FILL
Black Soil $2.00 per cu. yd.
Fill 50c per cu. yd.
Plus delivery charges.
Delivered in 5-yard loads.
We Have All Types of Crushed and Washed Sand and Gravel
MIDLAND CONSTRUCTION Co. Ltd.
321 JOHN STREET PHONE 4-0431

ESSO and G.B.S. OIL BURNERS
COMPLETELY INSTALLED
Starting from $450.00
(Tax Included)
EXAMPLE:
$80.00 DOWN
$16.30 A MONTH
For 24 Months—Interest of $21.30
Included in monthly payment.
PLUS FREE! DA-NITE THERMOSTATIC CONTROL VALUE $30.00
● USED CYCLOS RANGES — Fully Guaranteed
Installed, from $125.00 Up
COOK & TALBOT LTD.
24-Hour Service
OIL FURNACES, HEATERS and CYCLOS BURNERS
963 YATES ST. 4-4091; Eves. 3-3517 or 3-6323

Victoria Contractors Association
ASPHALT SHINGLES

In choosing a roof for your home, you should look for two essentials . . . beauty and lasting protection. Modern Asphalt Composition Shingles give you greatest value on both counts.

For beauty, Asphalt Shingles have a color range unmatched by any other type of roofing material . . . and best of all this beauty is built right in. Permanent mineral granules which have the enamel colors baked on are firmly embedded in the surface of each shingle. No painting or staining is ever needed.

As well as giving color these tiny rock-like granules are fireproof and provide protection against flying sparks and embers thereby ensuring greater fire safety for homes.

In addition to mineral surfacing, composition shingles are built up on rag felt base liberally saturated and coated with long-life asphalt. It is this asphalt, which has been used for centuries as a preservative and waterproofing agent, that makes your roof weather-tight.

When you choose a roof ask your contractor about Asphalt Shingles . . . he will tell you they are unsurpassed for beauty, protection and economy.

FOR A ROSTER THAT SUPPLIES A LIST OF SUB-CONTRACTORS AND BUILDERS IN THE ASSOCIATION
PHONE 7-2031

These articles are published by the Victoria Contractors' Association in the interest of home building and maintenance. Watch for further articles. ***

BANK EXTENSION STARTS IN JUNE

Bank of Montreal Construction Will Provide Finest Facilities

Next month will see construction started on a $500,000 bank project in the city.

It is the Bank of Montreal's main branch extension at Yates and Douglas for which tenders are about to be called.

Birley and Simpson, architects responsible for the design of the new building, have the plans and specifications all but ready. They are programming for a start in June.

First of all, however, full approval of the plans has to be secured from the Bank of Montreal headquarters in the East, where, it is understood, the final drawings are under study.

When the contemplated extensions are completed the main branch of the Bank of Montreal here will undoubtedly be one of the largest, most commodious, most modern, and certainly the most impressive, in the province.

The site of this costly addition to the bank is the block designated 703, 705 and 707 Yates Street, immediately adjoining the existing bank premises to the east.

The old building to be demolished before the new construction can take its place, is three storeys high, with the ground floor occupied by three stores, one of which is already empty. The other two stores are now casting about for a new location.

Within the next few weeks, it is indicated, familiar timber and plywood barricades will curtail width of sidewalks to assure safety of pedestrians as demolition of the old block begins.

This will be one of the biggest construction jobs of the year and men who estimate costs for the various contracting firms of the city are already beginning to sharpen their pencils for close figuring.

Exterior of the new building will take the form of the present bank with its massive and imposing stone columns reaching to full height of the two-storey structure.

The interior will feature newest developments in banking architecture, with greatly extended banking concourse, newest types of tellers' cages, steel-locked vaults and ingenious safety gadgets. Altogether, it is a progressive step.

The face and character of the city's business hub will be radically changed as the newest banking project takes shape.

HOUSEHOLD HINTS

A good cleaner for washable walls and painted woodwork is made by adding one cup of ammonia, ½ cup vinegar and ¼ cup baking soda to one gallon of water.

20-Suite Apartment Building Set For Humboldt St.

Plans have been drawn by architects Clack & Clayton and construction will shortly be started on a three-story, 20-suite apartment building on Humboldt Street.

The new apartment block will be located on the Beacon Hill park side of Humboldt, opposite the old Rithet estate where two O'Shea apartments are going up.

Rod Clack states the new block will take the form of a spread "H" and will be of concrete block and stucco construction.

The suites will be of the one and two-bedroom type and will include several bachelor apartments.

Sixty-five per cent of the buildings in Okinawa, scene of the last big battle of Second World War, have been rebuilt.

Preserve the beauty of your STUCCO HOME
G.L.A. Stucco Paint is the only type of finish that retains the original beauty of stucco walls. It gives your home a fresh, new appearance without that unsightly "painted look". It is easily applied by brush or spray and bonds securely to stucco, brick, concrete unglazed tile or interior basement walls.
G.L.A. Stucco Paint combines a clean decorative finish with a protective coating because it seals cracks and surface pores against moisture. Available in your choice of white, ivory, cream, light buff, spanish buff, oriental grey, brick red and aqua green.
9-54
A GLA PRODUCT
GLA STUCCO PAINT BRICK, STUCCO CONCRETE
G.L.A. STUCCO PAINT
Brick - Stucco - Concrete
Gypsum, Lime and Alabastine, Canada, Limited
VANCOUVER CALGARY WINNIPEG TORONTO & MONTREAL 2

Butler Brothers
3516 Quadra St. 3-6911
Keating Crossroad
Keating 90

Crowe, Gonnason Lumber Co. Ltd.
2324 Government St. 3-7141

Drysdale Sash and Door Co. Ltd.
1720 Cook St. 4-4411

EVANS COLEMAN & JOHNSON BROS. Limited
900 Wharf St. 2-8121

Island Building Supply Co.
575 Gorge Rd. 2-5178

BETTER BUYS
LANGFORD 8-3451 IN COLWOOD 8-3612
BUILDING SUPPLIES

Always Available at
STEWART AND HUDSON LTD.
405 Gorge Rd. 2-2171

Saanich Lumber Yards Limited
3041 Douglas St. 3-3038

It Pays to Buy Nationally Advertised Products

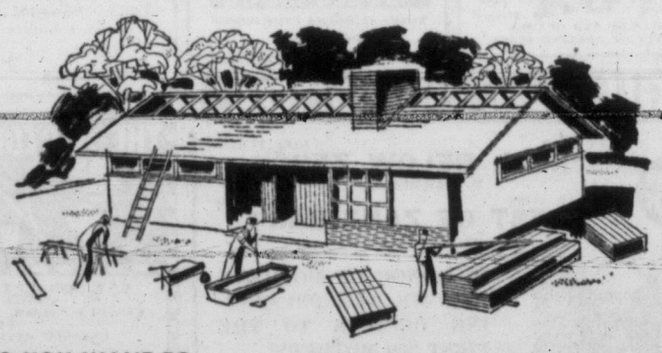
DO YOU WANT TO
Build a home of your own?
If you would like help in financing the cost of building a house or duplex, see the manager of your nearest branch of The Canadian Bank of Commerce. He will be glad to tell you how mortgage loans are arranged for such purposes under the National Housing Act 1954.
Mortgage loans are only one of the many services we offer our customers. Ask about our facilities at any of our branches—we have more than 680 to serve you.
THE CANADIAN BANK OF COMMERCE
M-255

FOR ELECTRIC HEATING I CHOSE
ELECTROGLASS
Says Mrs. A. Rank
5110 Slocan Street, Vancouver, B.C.

THE HOME OF MRS. A. RANK
Completely sealed, shatterproof element. Surface — mounted to prevent wall smudging. Healthful infra-red rays warm people and furnishings directly.
See your Electric Heating dealer
or—
CENTURY SALES LTD.
1029 DOUGLAS ST. 3-5151
VICTORIA, B.C.
EG

CONTROVERSIAL QUESTION

Post and Beam Construction Economical Provides Scope for Modern Ceiling Effect

By DONALD MANNING, B. ARCH. MRAIC

Architects are often asked the question "Is Post and Beam construction cheaper than ordinary frame construction?"

The answer to this controversial question depends on many factors. Because Post and Beam construction is a new technique, unfamiliar to many builders, much time can be lost through indecision and error. Further, efficient use of Post and Beam construction should often be restricted to certain parts of a building. That is to say, while certain elements of a building are suited to ordinary frame construction, other parts, particularly roof structures, are better done in Post and Beam construction.

Many architects and builders find it advisable to combine ordinary joist floor and exterior stud wall construction with Post and Beam roof construction on interior bearing posts. The mechanical services, heating, plumbing and electricity, can be contained in ordinary construction while certain savings can be made by the use of more simple Post and Beam roof decks.

The following table compares the cost of a square foot of roof area in ordinary and Port and Beam construction:

ORDINARY

Assuming joist construction on a near-flat roof:

ROOFING INSULATION	
Two-inch rock wool	.08
DECKING	
One-inch shiplap	.11
FRAMING	
Two-inch by 10-inch joist at 16-inch centres	.13
BLOCKING AND BRIDGING	
	.07
CEILING	
Gyproc lath and plaster	.17
TOTAL	.56

POST AND BEAM

Assuming post and beam construction on a near-flat roof:

ROOFING INSULATION	
One-inch rigid fibreboard insulation plus vapor barrier of hard felt stripping	.14
DECKING	
Two-inch by 8-inch yellow cedar—T and G	.23
FRAMING	
Four-inch by 12-inch beams at six feet	.09
BLOCKING AND BRIDGING	
None	
CEILING	
One coat clear saturant sealer	.02
Staining beams	.02
TOTAL	.50

Several other cost factors are involved. For instance, it is more inconvenient for the electrical contractor and, therefore, more costly, to wire ceiling electrical outlets in plank roof decks. Assuming this inconvenience to cost $15 on a 1,200 square-foot plan, the extra cost would only amount to a little over one cent per square foot, more than offset by the cost of screened roof vents necessary to ventilate the air space in the ordinary joist roof.

The fact that the apparent ceiling in the Post and Beam roof above the roof structure permits the exterior wall to be lowered about nine inches which means a saving of over $20 worth of exterior wall material on the average home. When pro-rated against the plan area, this amounts to over one and a half cents per square foot.

Perhaps the most significant saving in Post and Beam construction comes in framing overhangs. The finished underside of the tongue and groove planking provides the finished soffit. No blocking or under surfacing is necessary. The fascia and barge boards if they are desired can be light, two by four members. Overhangs in either direction can be accomplished by cantilevering the beams on the decking.

With ordinary construction, blocking and plywood soffit are required, much heavier fascias are necessary and if an overhang in the opposite direction is necessary, lookouts must be provided.

This added framing is usually done off staging and is a very significant cost item to the builder.

With careful use of Post and Beam technique, it is therefore possible to effect certain cost savings and at the same time to gain the popular natural wood ceiling finish.

How-to-Do-It Book List For Hobbyist

A continuing list of selected or recent "know-how" for home craftsmen and hobbyists. XXX—denotes a book of exceptional merit.

Selected by CLARK KINNAIRD

XXX—Flower Arrangement Work Book No. 3, by Myra J. Brooks (M. Barrows & Co., 64 pages; hardbound $2.50, spiral bound $2). The third in this fine series on the new favorite popular art is composed of 12 lessons for the flower arranger who has worked up an ambition to try his or her hand in competition at a flower show. In addition there are new ideas for home decorations utilizing unusual containers. B & W photo illustrations.

Amphibians and Reptiles of Western North America, by Robert C. Stebbins (McGraw-Hill, 528 pages: $8.50). Cyclopedia of native salamanders, frogs, toads, turtles, lizards and snakes with detailed line drawings for quick identifications of each by novices in zoology. One of a series of McGraw-Hill field guides of A-1 reference value to those finding pleasure in the oldest and freeest hobby, the study of nature.

Make the Most of Yourself, by Lee R. Steiner, (Prentice-Hall, 301 pages: $3.95). Among many new guide books in the adjustment and use of personality to overcome family, social and business problems and secure a richer and more satisfactory emotional life, this is outstanding. Besides illuminating case histories there are 12 method-chapters for self-analysis.

Furs, Glamorous and Practical, by Frank G. Ashbrook (Van Nostrand, 88 pages: $2.95). Advice on buying, cleaning, remodeling, etc., for the average fur owner.

Hinged Drop-Roof Makes Good Spot To Park Tractor

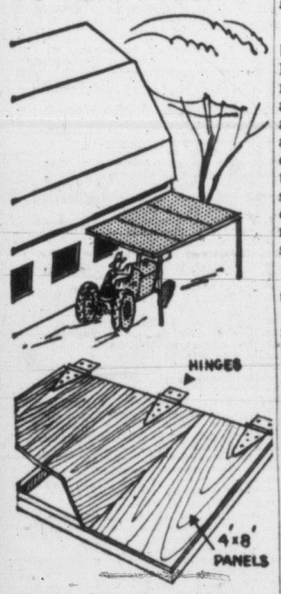

Out-of-weather, parking for a tractor or other farm implement can quickly be provided. A hinged roof attached to barn, house, garage or other building is simple to make.

The tractor-port shown above can be let down out of the way when barnyard space is needed for passage of hay racks, separators or similar large implements.

Full-sized fir plywood panels are nailed to a light frame of two by three-inch lumber to make the hinged roof. The whole structure should be given a good primer coat of high-grade exterior paint and finishing coats according to paint manufacturer's directions.

Fir plywood used here simplifies construction. The plywood is bonded with waterproof glue which will not be affected by hot dry summers and cold or wet winters.

Supports for the roof need only be a pair of light poles. For security in storms a method of anchoring the poles to the roof and to the ground should be devised.

This divider serves many purposes.

MAKE IT YOURSELF

Attractive Room Divider

Both sides of this room divider are "front," so it may be used at a right angle to a wall, effectively separating a large room into two activity areas.

There's plenty of convenient storage space in this divider, too. A full-width magazine rack and book trough on one side of the piece hold reading material handy to a nearby easy chair. The middle shelf is designed for plants and knick-knacks you want to display. It's also a fluorescent-light fixture, housing two tubes that give good reading light. The shelf has a glass top, which permits indirect lighting. The electric cord runs through a cleverly concealed channel in the leg.

On the other side of the divider, two sliding doors give access to a large storage area.

You can build this room divider, which was designed by Alexander F. Styne, from diagrams and complete step-by-step insructions in Better Homes and Gardens Handy Plan No. 137, availtble through your dealers or through this newspaper. Simply enclose 50 cents with your request for Handy Plan No. 137 and mail your request to Register and Tribune Syndicate, PO Box 7777, Des Moines, Iowa.

Other Handy Plans you will enjoy using are an adjustable book shelf (No. 134, 50 cents), occasional chest (No. 117, 50 cents), and a Mr. and Mrs. chest (No. 126, $1!.

Copyright, Better Homes and Gardens.

WEEK'S GARDEN WORK

Care of Seedlings Vital

By JACK BEASTALL

Watch seedlings sown in boxes, prick out before they become overcrowded.

Keep seedlings and cuttings out of direct hot sun until established.

Cuttings may now be taken from the base of hydrangeas grown in pots.

Commence final stage of preparing the hardiest of the annuals for outdoor planting: antirrhinum, stock, verbena, Phlox drummondi and dianthus.

Remove daffodil blossoms as soon as they fade.

Sow more peas, lettuce, radish, spinach.

Thin early sowings. Thin carrots just before watering, to prevent carrot fly from entering soil.

Begin hardening of tomato plants raised under cover, for planting out by end of month.

Prune forsythia by shortening flowered stems, and cut out all very old wood.

Spiraea thunbergi, cut out all woody stems to ground.

Viburnum tinus (laurustinus) will grow freely from old wood if cut back now.

Developers Get Blighted Areas

CHICAGO (UP)—The highest courts in 18 states have ruled that re-development agencies may use the power of eminent domain to buy up blighted areas for re-sale to private developers.

The National Association of Housing and Redevelopment Officials lists the following states where this has been declared constitutional:

Alabama, Arkansas, California, Connecticut, Illinois, Maine, Maryland, Massachusetts, Michigan, Missouri, New Hampshire, New York, Ohio, Oregon, Pennsylvania, Rhode Island, Tennessee and Wisconsin.

A three-member federal court of appeals also has upheld the law.

A world stamp fair will be held at Oslo June 4-12 in connection with Norway's postal centenary.

METEOR owners!
Spring Tune-up Special
Now at NATIONAL Motors
819 Yates Phone 4-8174

Vogue ALL FLEXALUM
• Venetian Blinds
Metal Draw Drapes •
• Metal Awnings
As displayed last week in the Arena.
Interlocking metal weatherstrips for all types of windows and doors.
PELLA ROLSCREEN
Pella Wood Folding Doors available in white pine, mahogany, oak and birch.
ASK FOR FREE ESTIMATE
B. T. LEIGH
VENETIAN BLINDS — METAL WEATHERSTRIPS
736 Newport Ave. Phone 3-9685

GARDEN WHEELBARROWS
Rugged Steel Construction
3-ft capacity
Puncture-proof tire — self-oiling bearings
Light weight — only $14.25 each
DRUM INCINERATORS
With holes punched, $3.00 each
With cleanout cut, $4.00 each
FOR YOUR SHORTAGE — SEE OUR SURPLUS
Capital Iron & Metals Ltd.
— Free Customer Parking —
1832 Store St. Phones: 4-8441 - 4-2434

NEVER BEFORE AN OIL BURNER LIKE THIS!
THE SPECTACULAR NEW MODEL R-160 LOW-PRESSURE
Williams OIL-O-MATIC
Replace your old unit with this wholly new concept of burner design, dependability, economy. Come in or phone for full facts.
ANDERSON OILMATIC HEATING
Phone Day or Night, 4-2280

SEE GEO. BIRNIE FOR YOUR ESSO and IRON FIREMAN OIL BURNERS and Installations
As Little as $90.00 DOWN
Gives You Automatic Oil Heat
Phone for Estimates
GEO. H. BIRNIE LTD.
2624 Quadra St.
Phones: 3-5311 or 3-6423

ASBESTOS-CEMENT Turnall Surf Shades SIDING SHINGLES
FOR TOWN AND COUNTRY
SHELL WHITE SEA GULL GRAY
SUN GLO BUFF FATHOM GREEN
CORAL SAND
Quality, Beauty, Economy, Protection—rarely is so much combined in one product. All are present in Turnall siding shingles, which need never be painted for protective purposes. Surf Shades for town and country—deep cypress wood grain—wavy or straight butts—for new homes and remodelling projects. See your Atlas Building Supply Dealer or write to your nearest Atlas Branch.
ATLAS ASBESTOS COMPANY LIMITED
A Member of the Turner & Newall Organization
MONTREAL TORONTO WINNIPEG VANCOUVER
65-1

EVANS COLEMAN & JOHNSON BROS Limited
900 WHARF ST.
3191 DOUGLAS
PHONE 2-8121

BUY BLACK-TOP ON TIME
NO DOWN PAYMENT
EASY BUDGET TERMS ON HOME DRIVEWAYS
Here's an Example of our Easy BUDGET PLAN
For an average driveway 12' wide by 90' long.
1. Pay nothing for 1 month after driveway is laid.
2. Pay $14 per month for 12 months and $8.55 final installment.
Enjoy a Professional Job
BLACKTOP IS OUR BUSINESS
We are regular contractors for Service Stations, Parking Lots and Industrial Plants
FOR FREE ESTIMATE
PHONE 2-0631
CITY CONSTRUCTION CO. LTD.
321 JOHN STREET
VICTORIA

SEE SHAN-TONG
PV-42-B
a dramatic new PV plywood for homeplanners
at lumber dealers
DISTRIBUTED BY:
Canfor Building Products Limited
Victoria and Nanaimo
E. L. Sauder Lumber Co. Ltd.
Vancouver, B.C.

Langford Building Supply Limited
Island Highway, Langford
Phone 8-3451

Robert Walker & Sons Limited
629 David St. 2-3223

Always Available at
STEWART AND HUDSON LTD.
405 Gorge Road 2-2171

Sidney Lumber Limited
2333 Government St. 2-5187

THE MOORE-WHITTINGTON LUMBER CO. LTD.
2614 Bridge St. 3-7108

Mitchell & Anderson
Beacon Ave., Sidney
Phone Sidney 6

Crowe, Gonnason Lumber Co. Ltd.
2324 Government St. 3-7141

NEWSPAPER ADVERTISING STIMULATES BUYING

Whatever you're doing in wood . . .
use the chemical finishes that beautify natural wood grain and protect in one operation

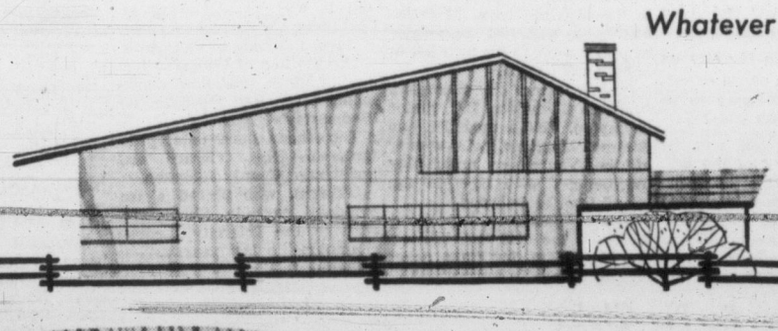

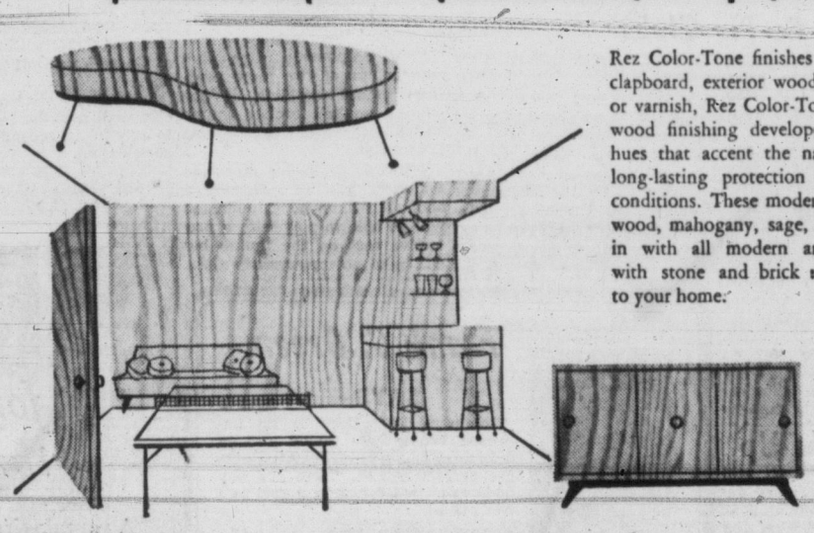

Rez Color-Tone finishes impart soft, warm colors to ordinary clapboard, exterior wood sidings or gables. Not a stain, paint or varnish, Rez Color-Tones are truly a wholly new concept in wood finishing developed through chemistry. Nature's own hues that accent the natural wood grain yet give complete long-lasting protection against the most severe weathering conditions. These modern ranch home colors : : : cedar, driftwood, mahogany, sage, or rich California redwood : : : blend in with all modern architecture, create pleasing harmony with stone and brick : : : add distinctive charm and beauty to your home.

Rez finishes bring out the natural beauty of wood inside your home too. Transform ordinary, dull softwoods into rich, live, hardwood creations : : : simply apply Color-Toned Rez (or tinted White Rez for unlimited color range) with brush or cloth to wood panelling, furniture, doors, or cabinets. Then for a final lustrous finish with *real* depth use transparent Rez-Ex : : : flows on without a brush mark.

There is clear Rez sealer too, an ideal surface conditioner for all fine wood finishing or painting: It penetrates and actually becomes part of the wood itself. Your dealer has all Rez products *now*. See him or write for free booklet on wood finishing:

Rez WOOD FINISHES
natural wood grain beauty through chemistry
Cedar Rez
MONSANTO
Monsanto Canada Limited,
1550 Rand Avenue,
Vancouver 14, B.C.
Phone: KE 8030
VANCOUVER - MONTREAL - TORONTO

Stewart & Hudson Limited
405 Gorge Road 2-2171

Moore-Whittington Lumber Co. Limited
2614 Bridge Street 3-7108

Crowe, Gonnason Lumber Co. Ltd.
2324 Government St. 3-7141

Saanich Lumber Yards Limited
3041-B Douglas St. 3-3038

Esquimalt Hardware
1237 Esquimalt Rd. 3-1722

Gorge Hardware
2900 Tillicum Rd. 4-5411

Hillside Hardware
2660 Quadra St. 2-5231

Things, People to Come in the Busy World of Sports

ONE OF THESE DAYS—POW! says Bob Martin, right, dreaming of the time when he will hit his first home run of the Little League season. Bob, second baseman for Rotary team, demonstrates batting style for John Martin, left, and Bob Martin. Little League season opens Sunday.

THAT'S MY CHAMP, says Jessie Ellis as she gazes at Vancouver Match Play Open champion, Bill Mawhinney, of Vancouver. Bill will be in Victoria next week to meet Colwood's Bill McColl for B.C. Match Play Championship. But first, Jessie becomes Mrs. Mawhinney tonight.

GOOD AS NEW, COACH, says last year's Intercity Lacrosse League scoring champ, Jack Bionda, left. Injured while playing hockey, Jack demonstrates for Victoria Shamrock coach, Red McMillan, that his injured shoulder is fully mended. Bionda will be in strip Wednesday night as Rocks open their league schedule against Jake Proctor's PNE Indians.

Little League Team Line-Ups

NATIONAL LEAGUE			AMERICAN LEAGUE		
N. Kiwanis	Pos.	Rotary	Kinsmen	Pos.	Elks
Eddie Laird	c	Dave Rivers	Bruce Timbers	c	Don MacDonald
Billy Hoyt	1b	John Harrison	Brian Usher	1b	Ken Gregory
Brian Stipe	2b	Bob Martin	John Caldwell	2b	Jim Gallie
Jack Gaston	3b	Brian Harvey	Brian Harlow	3b	Bob Demmstedt
Bob Holmes	ss	Dick Munn	Dave Bowering	ss	Gordon Dovey
Barry Maloney	lf	Gary Sheppard	Ron Peaker	lf	Jerry Shanks
Dennis Todd	cf	Bob Anderson	Neil Worboys	cf	Bob Moss
Stan Emerick	rf	Ken McCorkall	Murray Lancely	rf	Ricky Gough
Paul Pearce	p	Cecil Butt	Doug Gilmore	p	Barry Hitchens

LITTLE LEAGUE, BABE RUTH BALL AWAY

Kids Get Gala Start

The blare of band music, precision marching of a drill team and the presence of civic and service club dignitaries will usher in Victoria's third Little League season Sunday afternoon at Little League Park.

The band will be from the S. J. Willis Junior High School, as will be the drill team. On hand for the occasion will be representatives of the city, the eight sponsoring service clubs, the Junior Chamber of Commerce and the Cerebral Palsy Association, which operates a concession booth at the park; and the complete rosters of the eight league teams will parade in spanking clean uniforms.

There will be baseball too, Little League style, as the National and American Leagues open with a double-header.

The National League will have North Kiwanis, pennant winners for two straight years, meeting Rotary in the lid-lifter at 1, while the American League inaugural gets under way at 3 between Elks and defending champion Kinsmen. In between will be the opening ceremonies.

Babe Ruth League opens Sunday afternoon too, with a double-header scheduled for Beacon Hill Park. The newly-formed circuit will have McCall-Davey Drugs vs. Tillicums at 1, with Menzies Fuel vs. Optimists at 3. Official opening ceremonies will be held next Sunday, May 15.

The other two teams in the Babe Ruth League, Eagles and United Commercial Travelers, will see their first action of the season Tuesday night at 6.45.

Little League teams will continue their schedule next week on Wednesday, Friday and Saturday.

Pony League and Esquimalt Little League will open their schedules May 15.

Little League schedules follow:

NATIONAL LEAGUE

May
8—1 p.m.—Rotary vs. North Kiwanis.
11—6.30 p.m.—Gyros vs. Odd Fellows.
13—6.30 p.m.—North Kiwanis vs. Rotary.
14—1.30 p.m. — Odd Fellows vs. North Kiwanis.
15—3 p.m.—Rotary vs. Gyros.
18—6.30 p.m.—North Kiwanis vs. Gyros.
20—6.30 p.m.—Rotary vs. Odd Fellows.
21—3 p.m.—Rotary vs. North Kiwanis.
22—1.30 p.m.—Odd Fellows vs. Gyros.
25—6.30 p.m.—North Kiwanis vs. Odd Fellows.
27—6.30 p.m.—Gyros vs. Rotary.
28—1.30 p.m.—Odd Fellows vs. Rotary.
29—3 p.m.—Gyros vs. North Kiwanis.

June
1—6.30 p.m.—Gyros vs. Rotary.
3—6.30 p.m.—North Kiwanis vs. Odd Fellows.
4—3 p.m.—Gyros vs. North Kiwanis.
5—1.30 p.m.—Odd Fellows vs. Rotary.
8—6.30 p.m.—Odd Fellows vs. Gyros.
10—6.30 p.m.—Rotary vs. North Kiwanis.
11—1.30 p.m.—North Kiwanis vs. Odd Fellows.
12—3 p.m.—Gyros vs. Rotary.
15—6.30 p.m.—Rotary vs. Odd Fellows.
17—6.30 p.m.—North Kiwanis vs. Gyros.
18—3 p.m.—Gyros vs. Odd Fellows.

AMERICAN LEAGUE

May
8—3 p.m.—Kinsmen vs. Elks.
10—6.30 p.m.—Oak Bay Kiwanis vs. Lions.
12—6.30 p.m.—Elks vs. Kinsmen.
14—3 p.m.—Lions vs. Elks.
15—1.30 p.m.—Kinsmen vs. Oak Bay Kiwanis.
17—6.30 p.m.—Elks vs. Oak Bay Kiwanis.
19—6.30 p.m.—Kinsmen vs. Lions.
21—1.30 p.m.—Kinsmen vs. Elks.
22—3 p.m.—Lions vs. Oak Bay Kiwanis.
24—6.30 p.m.—Elks vs. Lions.
26—6.30 p.m.—Oak Bay Kiwanis vs. Kinsmen.
28—3 p.m.—Lions vs. Kinsmen.
29—1.30 p.m.—Oak Bay Kiwanis vs. Elks.
31—6.30 p.m.—Oak Bay Kiwanis vs. Kinsmen.

June
2—6.30 p.m.—Elks vs. Lions.
4—1.30 p.m.—Oak Bay Kiwanis vs. Elks.
5—3 p.m.—Lions vs. Kinsmen.
7—6.30 p.m.—Lions vs. Oak Bay Kiwanis.
9—6.30 p.m.—Kinsmen vs. Elks.
11—3 p.m.—Elks vs. Lions.
12—1.30 p.m.—Oak Bay Kiwanis vs. Kinsmen.
14—6.30 p.m.—Kinsmen vs. Lions.
16—6.30 p.m.—Elks vs. Oak Bay Kiwanis.
18—1.30 p.m.—Oak Bay Kiwanis vs. Lions.

Former Stars to Aid Paraplegic Hoopsters

Local basketball stars of yesteryear will get into the act tonight at Central Junior High School gym against a touring squad of paraplegic hoopsters.

Feature game of the evening will be the wheelchair contest between Dueck Powerglides and Ferguson K.W.'s, two Vancouver paraplegic teams who have toured through B.C. and Washington.

But the oldtimers, with the help of Johnny Clark, will set themselves in wheelchairs and play a short game against the paraplegics. The squad includes Chuck Chapman, Norm Baker, Porky Andrews, Busher Jackson, Rookie Wright and George Straith.

A Navy highbox and trampoline display and a band, majorettes and cheer leaders from Oak Bay High School will round out the evening. The fun starts at 7.30, with all proceeds going to the League of the Handicapped.

New Boxing Champs To Be Named Tonight

REGINA (CP) — Eight and perhaps nine new Dominion boxing champions will be declared tonight.

One was named Friday night in opening bouts of the Canadian amateur championships here when only one fighter entered the flyweight class, Keith Morrow, of Regina.

Only two fighters are defending their championships this year and one lost his Friday night. Sonny Forbes, Toronto dropped a decision in the welterweight division to Norm Jorgenson, Toronto, and was eliminated.

Another decision, Manitoba welterweight champion Paul Bailey of Winnipeg winning from Peter Schmidt, Toronto, brought a burst of temper from Schmidt's second, Charlie Bagnato.

Bagnato, when the result was announced, slammed a quart bottle of water to the canvas in disgust and was disqualified for the action.

Wilf Greaves of Edmonton, Canadian and British Empire light middleweight champion, lived up to a reputation of "separating the men from the boys" in gaining a technical knockout over Len Callander, Regina, at 1.09 of the second round. He meets Willie Barboie, Toronto, for the title.

There were two clean knockouts, featherweight Paul Kenny, Barrie, Ont., finished off Don Walker, Brandon, at 59 seconds of the first round, and Raymond Shanks, Halifax, won the same way from Bob Hamilton, Edmonton, at 35 seconds of the second round in their lightweight bout.

BATTLE OF CHAMPIONS

Bill Meets Bill For Tee Title

By BILL WALKER

The stage is set for the first British Columbia Match Play Open golf championship

Initiated by the Times the event will be held at Victoria Golf Club, Sunday, May 15.

The rival contestants will be Bill Mawhinney of Vancouver and Bill McColl of Royal Colwood Golf Club.

Mawhinney, a professional, is the winner of the Vancouver Daily Province match play Open championship.

McColl, an amateur, is the Victoria Times Vancouver Island match play Open champion, having defeated Hugh Morrison, 8 and 7, in last Sunday's finals at Royal Colwood.

The match will be played over 36 holes with starting times of 10 a.m. and 2 p.m.

Mawhinney, before turning professional, was long one of the top amateurs in the province and the dominion.

He is a former Canadian amateur champion, twice winner of the B.C. amateur title, Vancouver city champion, B.C. closed amateur titleholder, Vancouver city champion, plus the holder of numerous other honors.

In his march to the Vancouver match-play championship he defeated four professionals and the present B.C. amateur champion Lyle Crawford.

The pros, in order, who fell before him, were: Ernie Brown, Jock McKinnon, Al Nelson and Freddie Wood. His final victory was over Crawford by a 4 and 3 margin.

Mawhinney at Top of Game

Mawhinney is reported as playing at the peak of his game at present. He was four under par in his semifinal victory over Wood, and one under par in his final triumph over Crawford.

He will arrive in the city on Saturday, May 14, at the latest, and has a practise round scheduled at Victoria Club that day.

Accompanying him will be Ben Colk, president of the B.C. Professional Golfers' Association. Colk is vitally interested in the promotion of golf in the province and plans to discuss the junior golf development program of the B.C. Association with city professionals and association officials.

McColl, though never having attained the heights that Mawhinney has occupied, and few in the province have, nevertheless is a qualified performer who can point to his own list of honors with pride.

He is a former city champion, Empress titleholder, B.C. junior champion, PNGA medalist, and trimmed Morrison, twice winner of the Vancouver match-play tournament, with ease in the Island final at Colwood.

He and Mawhinney were teammates on the 1949 B.C. Willingdon Cup team, but have never met previously in competition.

Putters May Be Big Clubs

Both are considered among the best putters in the province, and with the Oak Bay course in excellent shape a keen duel is expected.

Referees for the match will be A. V. Macan, a past golfing great of the Northwest, and now recognized as one of the leading golf achitects on the continent, and Victoria Club professional Phil Taylor, a living legend of the past, with a history to match his part in the development of the game in the Northwest.

As this inaugural provincial playoff is the feature event of the men's season here, no other major tournament of this nature being scheduled in the city this year, a large gallery is expected.

In this regard, course marshalls will be employed to direct the crowd.

Assisting the Times in the joint promotion of this yearly playoff will be the Vancouver Province, the Vancouver newspaper to host the event next year, the playoff to alternate yearly between the two cities.

Shamrocks May Lose Dobbie for Opener

CLA Transfer Clause Said Violated by Irish

By DENNY BOYD

The possibility looms that Victoria Shamrocks may start their season without the services of one of their prize imports.

Because of a contentious clause in the Canadian Lacrosse Association constitution, big Bob Dobbie, former Fergus and Hamilton star, may be declared ineligible for Shamrocks' opening game here Wednesday night against the Mount Pleasant Indians.

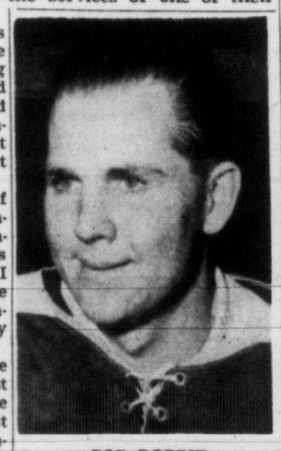

BOB DOBBIE
. . . ineligible?

Tommy Gordon, secretary of the Intercity Lacrosse Association and of the Canadian Lacrosse Association, said this week, regarding Dobbie, "I don't know whether we will be able to clear this Dobbie situation up in time to let him play Wednesday."

When Dobbie decided to leave the east and come to the coast to join the Shamrocks, he neglected to forward a request for his release from the Ontario Lacrosse Association. A request must be sent to the OLA with a copy to the CLA. The Canadian body makes the final decision as to the release.

Shamrock officials say that Dobbie was not aware of the need for a release request and that the team did not have time to inform him before he left

LETTER FILED

The Shamrock club has filed a letter to the CLA, outlining the reasons for the oversight and requesting that Dobbie be declared eligible to play.

However, coach Red McMillan questioned the need for a release, saying, "If a man, such as Dobbie, wants to move to the coast, I do not see how a league can stop him."

Team president Ed Popham Jr. said, "If Dobbie is stopped from playing for even one minute, it will be a glaring reflection of the balance of power of the commission in Vancouver.

The position of Dobbie is just one of three question marks facing coach Red McMillan for Wednesday's game.

The others concern starry defenseman Nip O'Hearn and goal-tender Geordy Johnston.

O'Hearn, who played a tremendous part in Shamrocks' rush to the Intercity League championship last year, still is traveling to Victoria from Florida and McMillan does not know if the defenseman will arrive in time for Wednesday's game.

McMillan plans to watch Johnston in one or two more practices before deciding if the chunky goalie's broken thumb will keep him out of the nets Wednesday.

Johnston broke the thumb in an early practice, stopping a shot. McMillan hopes Johnston will be able to play with a protective cast on the thumb but will take no unnecessary risks.

BOXLA SCHEDULE

The Intercity Lacrosse League schedule opens tonight, with Nanaimo Timbermen hosting Vancouver Pilsners at Nanaimo Civic Arena. Schedule, with Victoria Shamrock home games in black face, follows:

May 7—Vancouver at Nanaimo.
May 10—New Westminster at Vancouver.
May 11—**Indians at Victoria.**
May 12—Victoria at New Westminster.
May 14—Indians at Nanaimo.
May 17—Nanaimo at Vancouver.
May 18—**Vancouver at Victoria.**
May 19—Indians at New Westminster.
May 20—Nanaimo at Indians.
May 21—**Victoria at Nanaimo.**
May 24—Indians at Vancouver.
May 25—**Nanaimo at Victoria.**
May 25—New Westminster at Indians.
May 26—Vancouver at New Westminster.
May 27—Victoria at Indians.
May 28—New Westminster at Nanaimo.
May 30—**New Westminster at Victoria.**
May 31—Nanaimo at Vancouver.
June 1—**Indians at Victoria.**
June 2—Indians at New Westminster.
June 3—Victoria at Vancouver.
June 4—Vancouver at Nanaimo.
June 7—Indians at Vancouver.
June 8—**Nanaimo at Victoria.**
June 9—Victoria at New Westminster.
June 10—New Westminster at Vancouver.
June 11—Indians at Nanaimo.
June 14—Victoria at Vancouver.
June 15—Vancouver at Indians.
June 16—Nanaimo at New Westminster.
June 17—Victoria at Indians.
June 18—New Westminster at **Nanaimo.**
June 21—Indians at Vancouver.
June 22—**New Westminster at Victoria.**
June 23—Vancouver at New Westminster.
June 24—Nanaimo at Indians.
June 24—**Vancouver at Victoria.**
June 25—**Victoria at Nanaimo.**
June 27—Vancouver at New Westminster.
June 28—Victoria at Vancouver.
June 29—**Indians at Victoria.**
June 30—Nanaimo at New Westminster.
July 1—New Westminster at Indians.
July 2—Vancouver at Nanaimo.
July 4—Nanaimo at Indians.
July 5—New Westminster at Vancouver.
July 6—**Nanaimo at Victoria.**
July 7—Victoria at New Westminster.
July 8—Vancouver at Indians.
July 9—Indians at Nanaimo.
July 11—Victoria at Indians.
July 12—Nanaimo at Vancouver.
July 13—**New Westminster at Victoria.**
July 14—Indians at New Westminster.
July 15—Nanaimo at Indians.
July 15—**Vancouver at Victoria.**
July 16—New Westminster at **Nanaimo.**
July 20—Indians at Vancouver.
July 20—**New Westminster at Victoria.**
July 21—Nanaimo at New Westminster.
July 22—Vancouver at Indians.
July 23—**Victoria at Nanaimo.**
July 26—Victoria at Vancouver.
July 27—**Indians at Victoria.**
July 28—Vancouver at New Westminster.
July 29—New Westminster at Indians.
July 29—Vancouver at Nanaimo.
July 30—Indians at Nanaimo.
August 1—Nanaimo at New Westminster.
August 2—N. Westminster at Vancouver.
August 3—**Nanaimo at Victoria.**
August 4—Victoria at New Westminster.
August 5—Vancouver at Indians.
August 6—**Victoria at Nanaimo.**
August 8—New Westminster at Indians.
August 9—Nanaimo at Vancouver.
August 10—**Vancouver at Victoria.**
August 11—Indians at New Westminster.
August 12—Victoria at Indians.
August 13—New Westminster at **Nanaimo.**

Sports Menu

TONIGHT

Wheelchair Basketball—
7.30—Central Junior High School gym, Dueck Powerglides vs. Ferguson K.W.'s in paraplegic basketball game.

SUNDAY

Golf—
8.00—Gorge Vale Golf Club, first-round of match play for men's and women's club championships.
9.00—Uplands Golf Club, first-round of match play in Feesey Cup competition.
8.30—Colwood Golf Club, qualifying round of annual club handicap championship.

Little League—
1.00 and 3.00—Little League Park, opening double-header of Little League season, N. Kiwanis vs. Rotary and Kinsmen vs. Elks.

Babe Ruth League—
1.00 and 2.30—Beacon Hill Park, opening double-header of Babe Ruth League season, McCall-Davey Drugs vs. Tillicums and Menzies Fuel vs. Optimist Club.

Softball—
2.30—Central Park, Chinese Students vs. Victoria City, Victoria Men's Senior "A" Softball League.
2.30—Heywood Avenue Park, Trade-Ats vs. Mary's Coffee Bar, Victoria Men's Senior "B" Softball League.

District Soccer—
1.30—Athletic Park, Canadian Scottish vs. Esquimalt, second-round McGavin Cup match.
3.00—Athletic Park, Victoria West vs. Duncan, first game of relegation- promotion series.

Cricket—
2.00—Windsor Park, Oak Bay vs. Incogs, Victoria and District Cricket Association.

Navy Golfers Capture First Half in Series

First-half of the home-and-home series for the Hirst Trophy went to a Royal Canadian Naval Golf Association team, who defeated Cowichan Golf and Country Club, 13½-8½, at Gorge Vale Golf Club Thursday.

Defending champion Cowichan will host the Navy golfers in July in the second-half of the competition.

BRAND NEW
1955 HILLMAN
4-DOOR SEDAN
ONLY
$1699
VICTORIA
Including Heater and Directional Signals
JAMESON MOTORS
740 BROUGHTON 4-8353

It's Long Time Between Aces, Octogenarian Golfer Learns

BY BILL RAYNER

Life begins at 50, says Doctor William Hackney, 960 Joan Crescent. The life of a golfer, he means.

For that was the age the good doctor took up the ancient and honored game of golf. Now retired and a sprightly, cheerful 85, he has been chasing the little white ball around for 35 years.

He's getting better, too. Friday morning at Cedar Hill Golf Club, Dr. Hackney plunked in his tee shot on the tricky 18th hole. It was the second ace of his golfing career, but Dr. Hackney won't admit that he is improving with age.

"I enjoy golf more than ever," he chuckles, "but my game seems to be getting worse."

Actually the doctor is quite serious about his game, say the three friends who were playing with him when he made his hole-in-one Friday, Rev. H. P. Davidson, "Mac" McCauley and Jake Fullerton. He is out almost every morning keeping his game in shape on the Cedar Hill course, and also keeps his hand in at Oak Bay and Uplands Golf Clubs about once each week.

Dr. Hackney's other hole-in-one came in Calgary "about 25 years ago." The doctor was a mere lad of 60 at the time and that is all he can remember about that occasion, but he does know that Friday's ace was the first in 13 years of golfing in Victoria.

Dr. Hackney moved to Victoria from Ontario in 1942 and has been retired from his medical practice for 12 years, leaving plenty of time for his favorite pastime, golf.

And Monday morning, unimpressed by his feat, the doctor will be out at the first tee again bright and early for another 18 holes.

Oak Bay Line-Up

Oak Bay Cricket Club will meet the University School Incogs Sunday afternoon at 2 at Windsor Park in a Victoria and District Cricket Association match.

Oak Bay line-up follows: Jack Sparks, captain; D. Warren, H. Dutton, J. Thornton, A. Wright, T. Hanson, J. Redwood, J. Merston, G. Odgers, R. Ravenhill and J. Ogle. Umpire will be G. McIlvenny.

Frank S. Green
SAYS—
"Dominion Executive" is an improved Whole Life Policy sold in minimum amounts of $10,000. Rates are extremely low. Now you can have extra protection at a cost you can afford.
For information, see
FRANK GREEN
307 Jones Bldg., Victoria
Phone: 3-4136
Dominion Life Assurance Company
D. M. F. HARRIS, C.L.U.
Branch Manager
Vancouver Island Division
307 Jones Bldg., Victoria

BRITAIN
for a thrilling, thrifty vacation
A round trip with ten days in Britain, can cost as little as $530.00. For details, consult your local travel office, or write to: The British Travel Association, Dept. VC/18, 90 Adelaide Street West, Toronto, Ontario.

A Week's Work

By DENNY BOYD

The president of the Victoria Shamrocks is diminutive, dapper, well-spoken and handy with his fists. You can call him "Worm" or Edwin Arthur Popham Jr., Barrister-at-Law.

To the first, he will answer with a scowl, to the second, with a professional smile, for Ed is a young man of many facets.

Thinking of Ed's days as a player, the things we remember most about him are the flat-footed way he used to run and the havoc he could create as the trigger man on the Shamrock odd-man play.

There was the night when the Rocks and their opponents both were making substitutes on the run. Ed, the only Shamrock on the floor for a couple of seconds, tip-toed nonchalantly down the boards and went in to score a goal without being checked the entire length of the floor.

There was the night on the mainland when Ed tossed off his gloves and beat the can off Fred Davidson with four punches that traveled so fast that most of the fans didn't see them. Fred saw them, though, and felt them, after he came to.

Just the other night, Ed and Fred came to grips again, at a league meeting.

All night long Fred, who now manages Jake Proctor's Mount Pleasant Indians, was mouthing sly innuendoes about the Rocks peeling off great wads of green stufff to buy a team.

When team representatives were asked to give a run-down on their plans for opening ceremonies, Ed stood up, looked pointedly at Fred and said: "We have contacted Princess Margaret and Barbara-Ann Scott. We offered them $1,000 to appear and we feel the chances of getting them to face-off the first ball are quite good." Then Ed sat down and lit a cigarette off Davidson's red-hot neck.

Ed's Tongue Can Leave Scars

That's the way it is with Ed now; he conducts his fights with a tongue that has the sharpest edges ever honed. At a lacrosse meeting a month ago, New Westminster's mammoth Truck McDonald had the bad judgment to swap quips with Ed and fell, a quivering hulk, before Popham's courtroom-trained verbal broadsides.

You can't win 'em all, and Ed likes to tell the story of the first night he ran into big Reo Jerome, when that powerful worthy was rippling his muscles for the old Adanacs.

"Jerome comes down the floor, see," says Ed, "and to tell the truth, I am a little worried about how to check him. I dance up to him and ram my stick cross-wise against his shoulders, grit my teeth and dig in with my feet. Jerome stops cold and I am both amazed and proud that I have stopped him on my first try. Then Reo sort of raises his arm casually and I land in a heap five feet away. Then I discover how to check him. I get up, dodge around and run over to Larry Booth. I say, 'Larry, you check him.' I didn't have any trouble after that."

Ed won the league's rookie award that year and also suffered a serious shoulder injury that curtailed a brilliant playing career. After the accident, he couldn't score the goals.

The Fighting Popham Brothers

Ed learned to handle himself simply by being the little brother in the Popham family. Ed and brother Darrel used to have some fabulous scraps. Ed Popham Sr. tells about one fight the kids had during a junior lacrosse game. They were playing on opposite sides, tangled and Ed got the worst of it. He had to go to the hospital to get some stitches in his face and when he got home, looking for sympathy from his brother, Darrel made things worse by saying, "my team won so I get the shower first. Losers get cold water." Ed Sr. relates that the kids started their fight again in the bathroom, heaving soap and shaving cream.

But the funny thing was, if someone went after Darrel and Ed was around (or vice versa) the antagonist suddenly found himself fighting two Pophams who fought together much more fiercely than against each other. It was Darrell, incidentally, who first pinned the name "Worm" on Ed.

But, no matter what you call him, Ed has done a lot for lacrosse before the season has ever started. His forceful arguments, his intimate knowledge of the league constitution and his artful presentation of plans have given new strength to the Island entries.

And so, until the Rocks open their season Wednesday night, president Edwin Arthur Popham Jr., barrister-at-law, rests his case.

Senior 'B' Softball Starts Season Sunday

Victoria Men's Senior "B" Softball League will open its season Sunday afternoon at Heywood Avenue Park at 2.30 with Mary's Coffee Bar meeting Trade-Ats.

The five-team circuit will have two newcomers this year. Firefighters, who dropped out halfway through last year's schedule, will be entered along with senior "C" champion Foresters. League champions, Tillicums have moved up to senior "A" ranks. Holdovers are Mary's, Esquimalt Athletics and Trade-Ats.

League games will be played at Heywood Avenue Park Sundays at 2.30, and each Monday, Tuesday, Thursday and Friday at 6.45.

League schedule follows:

MAY
8—Trade-Ats vs. Mary's Coffee Bar.
9—Firefighters vs. Esquimalt Athletics.
10—Foresters vs. Trade-Ats.
12—Firefighters vs. Foresters.
13—Esquimalt Athletics vs. Mary's Coffee Bar.
15—Foresters vs. Esquimalt Athletics.
16—Mary's Coffee Bar vs. Firefighters.
17—Esquimalt Athletics vs. Trade-Ats.
19—Trade-Ats vs. Mary's Coffee Bar.
20—Firefighters vs. Foresters.
22—Esquimalt Athletics vs. Mary's Coffee Bar.
23—Foresters vs. Firefighters.
24—Trade-Ats vs. Esquimalt Athletics.
26—Firefighters vs. Trade-Ats.
27—Mary's Coffee Bar vs. Foresters.
29—Firefighters vs. Trade-Ats.
30—Esquimalt Athletics vs. Foresters.
31—Mary's Coffee Bar vs. Firefighters.

JUNE
2—Trade-Ats vs. Foresters.
3—Mary's Coffee Bar vs. Esquimalt Athletics.
5—Mary's Coffee Bar vs. Foresters.
6—Esquimalt Athletics vs. Firefighters.
7—Trade-Ats vs. Foresters.
9—Trade-Ats vs. Esquimalt Athletics.
10—Firefighters vs. Mary's Coffee Bar.
12—Trade-Ats vs. Firefighters.
13—Foresters vs. Esquimalt Athletics.
14—Mary's Coffee Bar vs. Trade-Ats.
16—Firefighters vs. Esquimalt Athletics.
17—Forresters vs. Mary's Coffee Bar.
19—Foresters vs. Firefighters.
20—Esquimalt Athletics vs. Trade-Ats.
21—Firefighters vs. Mary's Coffee Bar.
23—Foresters vs. Trade-Ats.
24—Mary's Coffee Bar vs. Esquimalt Athletics.
26—Esquimalt Athletics vs. Firefighters.
27—Foresters vs. Mary's Coffee Bar.
29—Trade-Ats vs. Esquimalt Athletics.
30—Mary's Coffee Bar vs. Trade-Ats.

JULY
1—Firefighters vs. Foresters.
3—Firefighters vs. Esquimalt Athletics.
4—Foresters vs. Mary's Coffee Bar.
5—Trade-Ats vs. Firefighters.
7—Esquimalt Athletics vs. Mary's Coffee Bar.
8—Foresters vs. Trade-Ats.
10—Mary's Coffee Bar vs. Foresters.
11—Esquimalt Athletics vs Firefighters.
12—Trade-Ats vs. Mary's Coffee Bar.
14—Esquimalt Athletics vs. Foresters.
15—Trade-Ats vs. Firefighters.
17—Esquimalt Athletics vs. Trade-Ats.
18—Mary's Coffee Bar vs. Firefighters.
19—Foresters vs. Esquimalt Athletics.
21—Mary's Coffee Bar vs. Trade-Ats.
22—Foresters vs. Firefighters.

Babe Ruth Meeting

A mass meeting of farm club players of the Babe Ruth League will be held at Beacon Hill Park Monday evening at 6.30. All players are requested to attend.

PRESIDENT NAMED

LONDON (Reuters)—Arthur Drewry president of the Football Soccer League, today was elected chairman of the Football Association—the premier appointment in English soccer administration.

AT
OLSON'S
TWO-DOOR SEDAN $2327
BRAND-NEW
PLYMOUTH
$599
DOWN

Hurlers Grin, Hitters Groan

Pitching Gems Highlight Major League Ball Activity

By MILTON RICHMAN, United Press Sports Writer

The hitters were suffering today and the pitchers were agreeing that it was about time.

Still tender from the long ball blasting they absorbed the first three weeks of the season, the pitchers were understandably callous about the hitters' troubles today.

Virgil Trucks of the White Sox, who has had a rough time getting started this season, had little sympathy for Detroit's young sluggers after he beat the Tigers, 1-0, on a trim two-hitter Friday night.

Nor could Dean Stone of Washington commiserate with any of Baltimore's hitters after winning his first game, 2-1.

TRIBE WINS

Herb Score, Cleveland's sensational young southpaw, did his part for the pitchers' union with a fine three-hit 4-1 victory over Kansas City, while Bob Turley of the Yankees topped even that effort by limiting the Red Sox to two hits in a 6-0 whitewashing.

The pitching was almost as good in the National League, too.

Southpaw Joe Nuxhall of Cincinnati scattered six hits and didn't walk a man in beating Chicago, 4-2, while Ron Kline and Ben Wade teamed up on a fine job in the Pirates' 3-2 victory over the Giants.

Don Newcombe, fresh off his one-day suspension, pitched hitless ball after entering the game in the 11th to gain credit for Brooklyn's 6-4 victory over Philadelphia in 12 innings, while three Milwaukee pitchers—Chet Nichols, winner Humberto Robinson and Dave Jolly—halted the Braves' five-game losing streak with an 8-5 triumph over the St. Louis Cardinals.

TIGHT BATTLE

Trucks had no easy time beating Ned Garver who matched ciphers with him until the seventh when Sherm Lollar doubled for Chicago. Ed McGhee ran for him and came around with the only run of the game when Garver picked up Trucks' roller and threw wildly past third, trying to nail McGhee.

Stone was hooked up in a pitchers' battle with Saul Rogovin until the eighth when the Senators snapped a 1-all tie.

Score, aided by homers off the bats of Dave Pope and Hank Majeski, notched his third victory and took over the major league strikeout leadership with a total of 50 by fanning 10. Turley struck out 13 batters in running his total to 46.

BASEBALL SCORES

AMERICAN LEAGUE

	W	L	Pct.	GB
Cleveland	14	7	.667	—
Chicago	12	7	.632	1
Detroit	13	8	.619	1
New York	12	8	.600	1½
Kansas City	9	10	.474	4
Washington	8	12	.400	5½
Boston	9	14	.391	6
Baltimore	5	16	.238	9

New York 120 010 020—6 7 1
Boston 000 000 000—0 2 3
Turley and Berra; Sullivan, Kemmerer (5), Susce (8) and White. L—Sullivan. Hr—NY, Mantle, Hunter.

Baltimore 000-100 000—1 6 1
Washington 010 000 01x—2 8 1
Rogovin, A. Johnson (8) and Smith; Stone and Fitzgeralr. L—Rogovin.

Kansas City 000 000 100—1 3 0
Cleveland 020 110 00x—4 7 0
Kellner, Ditmar (8) and Astroth; Score and Foiles. L—Kellner. HRs: Cle—Pope, Majeski.

Detroit 000 000 000—0 2 2
Chicago 000 000 10x—1 9 1
Garver and House; Trucks and Lollar, Courtney (8.)

NATIONAL LEAGUE

	W	L	Pct.	GB
Brooklyn	19	2	.905	—
Chicago	11	11	.500	8½
Milwaukee	10	11	.476	9
New York	9	10	.474	9
Pittsburgh	9	11	.450	9½
St. Louis	8	10	.444	9½
Philadelphia	8	13	.381	11
Cincinnati	7	13	.350	11½

Brooklyn 110 200 002—6 10 2
Philadel 040 000 000 000—4 8 0
(12 innings)
Loes, Black (4) Hughes (7) Roebuck (9) Newcombe (11) and Campanella; Dickson, Meyer (6), Mrozinski (12) and Lopata. W—Newcombe. L—Meyer. HRs. Brkn—Amoros. Pha—Greengrass.

Milwaukee 000 300 500—8 9 0
St. Louis 101 002 100—5 10 1
Nichols, Robinson (6), Jolly (7) and White; Jones, Schultz (4), Moford (7), Lawrence (9) and Sarni. W—Robinson. L—Schultz. HRs: StL—Repulski, Virdon.

Pittsburgh 000 000 300—3 5 0
New York 000 000 101—2 8 3
Kline, Wade (9) and Shepard; Antonelli, Wilhelm (7), Corwin (9) and Westrum, Katt (9). W—Kline. L—Antonelli.

Chicago 001 010 000—2 6 0
Cincinnati 011 200 00x—4 7 0
Minner, Cohen (4), Andre (5) Davis (8) and Chiti; Nuxhall and Burgess. L—Minner. HRs: Chi—Chiti. Cin—Burgess.

COAST LEAGUE

	W	L	Pct.	GB
Seattle	20	12	.625	—
Los Angeles	17	13	.567	2
Portland	14	13	.519	3½
San Diego	15	15	.500	4
Oakland	14	15	.483	4½
San Francisco	14	16	.467	5
Sacramento	13	17	.433	6
Hollywood	12	18	.400	7

Seattle 001 000 000—1 6 1
Sacramento 000 200 00x—2 9 0
Singleton, Kennedy (8) and Orteig; Johnson and Sheely.

Portland 010 000 000—1 7 0
San Diego 201 000 01x—4 9 0
Han, Elliott (3), Anthony (8), and Calderone; Erautt and Aylward.

L. Angeles 010 000 000—1 7 3
Oakland 102 000 02x—5 9 1
Brosnan, Elston (7) and Hannah; Drews and Neal.

San Frisco 000 000 100—1 5 1
Hollywood 000 200 01x—3 7 0
Walsh, Fisher (7) and Ritchey; Naranjo, Donoso (7) and Hall.

Medal Round Set At Uplands Club

Monthly medal round for women golfers with 15 handicaps or less will begin at Uplands Golf Club Monday.

Draw and starting times follow:

10.30—Mrs. A. E. Dodd, Mrs. Hilyre.
10.35—Mrs. D. Rhys-Jones, Mrs. H. Husband.
10.40—Mrs. W. Erickson, Mrs. V. Godfrey.
10.45—Mrs. H. G. Means, Mrs. A. Dowell.
10.50—Mrs. G. E. Harris, Mrs. G. Sisburn.
10.55—Mrs. K. Lawson, Mrs. B. P. Thiriwell.
11.00—Miss M. Mahoney, Mrs. J. Strang.
11.05—Mrs. W. Smith, Mrs. H. C. Harrell.
11.10—Mrs. J. Clark, Mrs. J. Dawson.
(Post entries will be accepted in pairs.)

New Representative for
JOHN DEERE
Tractors and Equipment
Sales ★ Service ★ Parts
We feature a complete line of John Deere Industrial and Farm Machinery to meet all needs.
● STRETCH YOUR DOLLARS FARTHER!
● LOW MAINTENANCE COSTS!
● LOW OPERATING COSTS!
RAMSAY MACHINE WORKS
1630 STORE ST. PHONE 4-5314, 4-6552

TIME OUT! By JEFF KEATS

"Oh, dear! I told Ed he shouldn't touch those mint juleps if he wasn't used to them!"

Match Play Starts Sunday At Gorge Vale

First round of Gorge Vale Golf Club's annual men's and women's match play championship will be played Sunday.

Feature matches include medalist Bob Herbertson vs. Reg Hoadley in the men's division and Dorthy Herbertson vs. Mrs. B. Thirlwell in the ladies' division. Another match drawing interest is that of Dave Fanthorpe vs. Joe Briggs.

Draws and starting times follow:

MEN

"B" CHAMPIONSHIP
8.00—J. Hall vs. B. MacLean, V. Skinner vs. D. Burdon.
8.08—A. Gillies vs. J. Rainer, S. Davies vs. G. Petch.
8.16—E. Deakin vs. S. Holland, J. Beveridge vs. W. Stewart.

SECOND FLIGHT "B"
8.24—J. Cox vs. A. Wamboldt, J. Burns vs. R. Blodgett.
8.32—D. Leonard vs. C. Crump, N. Armstrong vs. D. McMillan.
8.40—H. McDonald vs. L. Cann, O. Dyson vs. D. Bennett.
8.48—J. McColl vs. T. Thompson, W. Lowe vs. D. Emery.

SECOND FLIGHT "A"
8.56—F. Painter vs. J. Clancy, S. Mitchell vs. M. Carlow.
9.04—J. Storrie vs. P. Clunk, G. Hampton vs. M. Ott.
9.12—W. Paterson vs. R. Shea, B. Fairclough vs. T. Bradshaw.
9.20—T. McIntyre vs. F. Barron, J. Johnston vs. J. Clark.

CHAMPIONSHIP
9.28—Starter's time.
9.36—R. Herbertson vs. R. Hoadley, N. Boden vs. R. Fleming.
9.44—V. Clarkson vs. C. Boden, J. Merriman vs. D. Gillbard.
9.52—D. Fanthorpe vs. J. Briggs, R. Johnstone vs. N. Galbraith.
10.00—G. Ault vs. R. Woods. A. Senior vs. J. Clark.

Following have received byes: H. Kirkham, E. Whitmore, H. Fletcher, B. Thirlwell, H. McWhirter, J. Robertson, J. Metcalfe, R. Eastwood, R. Porter, H. Moloney, W. Dewar, J. Coates, W. Anderson.

WOMEN

CHAMPIONSHIP
10.30—Miss D. Herbertson vs. Mrs. B. Thirlwell; Miss N. O'Connell vs. Mrs. O. Carroll.

SECOND FLIGHT
10.38—Mrs. B. Matthews vs. Miss L. Fletcher; Mrs. H. Kirkham vs. Miss U. Jacobsen.
10.46—Miss W. Fletcher vs. Mrs. J. Clark.

FOURTH FLIGHT
10.46—Mrs. A. Williams vs. Miss M. Longpre.
Mrs. W. Dewar, Miss E. Jones and Miss A. Underhill, byes.
Matches between Miss S. Fry and Miss M. Stewart, Miss M. Crawford and Mrs. S. Paterson, and Miss I. Stock and Mrs. H. Johnston will be played before Sunday.

Colwood Team Wins

Colwood Golf Club women golfers gained a 4½-3½ victory over a Victoria Golf Club team Thursday at Colwood in the first-half of a home-and-home series for the Sayward Cup.

Second-half of the match play competition will be played later on in the year.

FRENCH TEAM TO TOUR

PARIS (Reuters) — One of France's leading soccer teams, the Sochaux football club, today announced it will tour Canada, the United States and Central America at the finish of the current French soccer season.

MANCHESTER UNITED WINS

COPENHAGEN (Reuters) — Manchester United of the English League first division today defeated Copenhagen 1-0 in an international exhibition soccer game. The first half was scoreless.

Rainiers Bow to Sacs But Hold Coast Lead

BY THE ASSOCIATED PRESS

Chesty Chet Johnson, the Sacramento mound clown, whipped up a six-hitter Friday night to hand the Seattle Rainiers, current front-runners in the Pacific Coast League pennant chase, a 2-1 defeat.

But the loss didn't cause the Rainiers to lose ground as second-place Los Angeles dropped a 5-1 decision to Oakland's Oaks.

The Portland Beavers lost a 4-1 contest to the San Diego Padres and the Hollywood Stars, on the upswing after a dismal start, beat back San Francisco, 3-1.

Sacramento downed the Rainiers with two runs in the fourth inning when Pete Milne doubled to drive in Nippy Jones and Nanny Fernandez.

The Rainiers threatened in the ninth when Bill Brenner tapped a pinch-hit double and moved up on a sacrifice fly. Two ground outs left him stranded on third.

Earl Rapp's three-for-three hitting, including an eighth inning homer, helped San Diego take the Beavers.

Hollywood made it three straight over San Francisco. The Stars tallied twice in the fourth.

Oakland allowed the Angels to tie the score in the second but pulled in front in the third as Pipp Davis' double brought in Joe Brovia, and Davis scored himself on John Jorgensen's single.

Doctors to Determine If Fighter Was Doped

PHILADELPHIA, May 7 (UP)— Pennsylvania's new boxing commission started an investigation today of Friday night's weird fight in which a "doped" Harold Johnson was declared unable to come out for the third round of his scheduled 10-round rematch with Cuba's Julio Mederos.

Johnson was in seclusion in Hahnemann Hospital, where Drs. Joseph Ayella and Wilber Strickland took blood studies and examined a peel from an orange Johnson ate before the nationally-televised fight in an effort to determine what was behind the Philadelphian's peculiar behavior in the ring. Johnson told the doctors the orange had tasted "bitter" and left him feeling sluggish.

FIGHT STOPPED

Dr. Ayella, who told referee Dave Beloff to stop the fight after the second round, thus awarding Mederos a TKO victory, said immediately afterwards that Johnson "appeared to have been doped." In the dressing room, to which Johnson was carried on a stretcher, Dr. Strickland said the fighter's pupils were dilated.

Johnson, a 7-to-5 favorite during the day, became a 4-to-1 favorite at ringside, but it was reported there was very little betting on the bout.

The members of the newly reorganized State Boxing Commission—chairman Jim Crowley of Notre Dame fame, former racket-buster Alfred Klein and Paul Sullivan—were to meet this morning to map out an investigation.

Johnson first showed signs of illness when he barely made it back to his corner at the end of the first round. He came out strong in the second, jabbing and hooking with his left, but towards the close of the round he sank to one knee without being hit. In a brief flurry before the bell he appeared unsteady, and after he walked to his corner his head sank to his chest and he toppled off the stool.

Klein said, "There is no explanation for what happened. It was apparent a few minutes before he (Johnson) entered the ring that he was not up to par. He told everyone he was feeling okay, but apparently he wasn't. It's all very mysterious."

Local police joined the investigation after Johnson, who later appeared "normal and coherent" in the hospital, reported he had received the orange from a man who stopped him on the street and sought his autograph.

The stranger, after obtaining the autograph, asked the boxer if he liked oranges.

Johnson said he did "and the man handed me one for good luck." He put it in his equipment bag later, and shortly before fight time asked for the orange because "I felt a little thirsty."

UPLANDS GOLF

Winner of the silver division of the medal round at Uplands Golf Club Friday was Mrs. H. Ward with a 98-17—81, while Mrs. G. Chisholm won the bronze division with a 93-19—74.

HILLIARD REPAIR SERVICE

JACK HILLIARD
BRITISH CAR SPECIALIST
Mr. Hilliard, formerly of Thomas Plimley and Findlays Small Car Service, announces the opening of his own business.
FREE ESTIMATES on All Work, Satisfaction Guaranteed
Phones Bus.: 3-5552
Res.: 9-2364
622 PANDORA

ANGUS MARINE
SALES AND SERVICE
2220 DOUGLAS 4-7431

HERE IS WHAT GILLESPIE, HART'S
5%
CAR FINANCING MEANS TO YOU
Example:
When You Borrow $1,000.00 from Us To Purchase a New or Used Car
THE TOTAL COST TO YOU
Including Interest and All Other Charges on an 18-Month Contract
is ONLY $67.00
LESS THAN $4.00 PER MONTH!
YOU OWE IT TO YOURSELF to get full information on this convenient, low-cost form of car financing which enables you to borrow the money you need FOR LESS! Enquire today about this plan which more and more people are finding so advisable to use.
GILLESPIE, HART & CO., LTD.
611 FORT ST., VICTORIA PHONE 4-1181

700 Block Yates St. Merchants Provide Parking

The above photograph shows the parking lot under construction, which is now finished and in operation and offers one hour free parking facilities to the shoppers in the 700 Block Yates Street while making purchases. All you have to do is drive your car in at 746 Yates Street, receive your parking ticket and present it at the store in the 700 Block where you make your purchases. This is another example of the co-operative spirit prevailing among the merchants of the 700 Block Yates Street, who have arranged with Island U-Drive to provide one hour free insured parking for their customers.

ESQUIMALT SPORTS MEET

Pat Potent in Mercury's Win

Mercury House, aided by the outstanding performance of Pat Lisle in the girl's division, won the House title for the second straight year Friday in the Esquimalt High School annual inter-house track and field meet.

Miss Lisle won her third straight senior girls' championship by totalling 22½ points, establishing records in the high jump and discus events. Second was Fran Magwood, who set new marks in the 60- and 100-yard dashes.

BOYS' CHAMP

Winner of the senior boys' title was Chuck Bennett, also of Mercury, with 20½ points. Junior title was won by Terry Jones with 18½ points. He established records in the half-mile and 440-yard events. Jennifer Savage won the junior girls' crown with 14 points.

JUNIOR BOYS

High Jump—1, Paquette (N); 2, McKinney (J); 3, M. Mitchell (N); 4, A. Mitchell (M); 5, McFarlane (M); 6, J. Jones (J).

880 Yards—1, T. Jones (J); 2, B. Robinson (N); 3, J. Ready (M); 4, G. Roscamb (M); 5, S. Lezete; 6, B. Harargreve (J). Time, 2.13 8-10. (New record.)

100 Yards—1, G. Cuthbert (M); 2, G. Reynolds (N); 3, D. Frampton (N); 4, G. Plastow (M); 5, J. Hagg (J).

100 Yards (Grade 8)—1, Don Bland (N); 2, G. Whitcomb (J); 3, D. McIntyre (M); 4, G. MacFarlane (M); 5, D. Churchill (N).

One Mile—1, Bill Robinson (N); 2, Campbell Thomson (J); 3, Ron Smith (M); 4, P. Bishop (M).

220 Yards—1, Gerald Cuthbert (M); 2, John Davies (N); 3, Lynn Smith (N); 4, Bob Muse (M); 5, J. Hogg (J).

Shot Put—1, Ted Stevens (N); 2, Terry Jones (J); 3, Gerry Cuthbert (M); 4, D. Montgomery (N); 5, B. Loughleen (J); 6, Bob Muse (M).

60 Yards (Grade 8)—1, Don Bland (N); 2, Gary Whitcomb (J); 3, Daryl McIntyre (M); 4, Angus Mitchell (M); 5, Dale Churchill (N).

440 Yards—1, Terry Jones (J); 2, John Davies (N); 3, Dave Baird (M). Time, 57.8. (New record.)

Broad Jump—1, T. Jones (J); 2, D. McIntyre (M); 3, D. Baird (M); 4, B. Robinson (N); 5, L. Smith (N); 6, J. Hogg (J).

Discuss—John Paquette (N); 2, G. Cuthbert (M); 3, T. Stevens (N); D. Baird (M); 5, B. Loughleen (J); 6, T. Jones (J). Distance, 83 feet, 2 inches. (New record.)

Relay—1, Mercury; 2, Jupiter; 3, Neptune.

JUNIOR GIRLS

High Jump—1, Carroll Hunter (N); 2, Jennifer Savage (N); 3, Dianne Webb (J); 4, Lois Hunniford (J); 5, Marilyn Greer (M); 6, Marlene Barrett (M).

Broad Jump—1, M. Wilshurst (N); 2, J. Savage; 3, M. Barrett (M); 4, P. Hardy (M); 5, V. Knowles (J); 6, M. Stockley (J).

100 Yards—1, Jennifer Savage (N); 2, Marg Wilmshurst (N); 3, D. Webb (J); 4, M. Barrett (M); 5, V. Knowles (J); 6, S. MacRae (M).

60 Yards (Grade 8) — 1, Donna Davis (N); 2, S. Johnstone (J); 3, D. Calverly (N); 4, Betty Armstrong (J); 5, S. Weeks (M); 6, G. Leggett (M).

60 Yards — 1, Diane Webb (J); 2, Jennifer Savage (N); 3, Marg Wilmhurst (N); 4, Marlene Barrett (M); 5, S. McRae (M); 6, Amy Skeates (J).

60 Yards (Grade 8)—1, S. Johnstone (J); 2, D. Davis (N); 3, D. Calverly (N); 4, Betty Armstrong (J); 5, Gail Leggett (M); 6, Jean Hay (M).

Reyal — 1, Jupiter; 2, Neptune; 3, Mercury.

SENIOR BOYS

Hop, Step and Jump—1, Chuck Bennett (M); 2, Pat Floyd (J); 3, Lynn Smith (N); 4, Mike Jeffrey (J); 5, W. Benson (N); 6, W. Umphrey (M).

High jump—1, J. Magwood (J); 2, M. Jeffrey (J); 3, Dave Baird (M); 4, Jim Whalen (M); 5, Bob Leach (N); 6, Merry, Downard and Jones (tie). Height—5 feet, 7 inches. (New record.)

100 Yards—1, Ray Bryant (M); 2, Evan Mitchell (J); 3, Art Moore (N); 4, Chuck Bennett (M); 5, Bob Leach (N); 6, Rich Copley (J).

880 Yards—1, D. Shaw (M); 2, J. Downard (N); 3, P. Floyd (J); 4, D. Whitworth (J); 5, P. Jones (N). Time, 2.9.4. (New record.)

Broad Jump—1, Chuck Bennett (M); 2, Art Moore (N); 3, Wes Umphrey (M); 4, Pat Floyd (J); 5, P. Jones (N); 6, Mike Jeffrey (J).

220 Yards—1, Ray Bryant (M); 2, Art Moore (N); 3, Bob Leach (N); 4, Evan Mitchell (J); 5, Chuck Bennett (M).

One mile—1, Jay Downard (N); 2, John White (M); 3, Walter Benson (N); 4, Terry Nex (J); 5, Bob Ashton (M). Time, 5.4.3. (New record.)

Discus—1, Chuck Bennett (M); 2, G. McHeadle (J); 3, M. Jeffery (J); 4, Art Moore (N); 5, J. Downard (N).

440 Yards—1, Gary Butler (M); 2, Dick Copley (J); 3, Dave Shaw (M); 4, L. Boise (N); 5, J. Summerville (N).

Shot put—1, John Magwood (J); 2, C. Bennett (M); 3, Pat Jones (N); 4, G. McHeadle (J); 5, W. Umphrey (M); 6, A. Moore (N).

Relay—1, Mercury; 2, Jupiter. (Neptune disqualified.)

SENIOR GIRLS

High jump—1, Pat Lisle (M); 2, Fran Magwood (M); 3, Esther Arnason (N); 4, Yvonne Harrington (N); 5, Wendy Bateman (J); 6, Judy Hodding (J). Height—4 feet, 6½ inches. (New record.)

100 Yards—1, Fran Magwood (M); 2, Yvonne Lezete and Pat Lisle; 4, Esther Arnason (N); 5, Pat McRae (J). Time, 13.2. (New record.)

Discus—1, Pat Lisle (M); 2, Esther Arnason (N); 3, Linda Temple (M); 4, H. Simenson (N); 5, S. Johnson (J); 6, V. Knowles (J), distance, 91 feet, 2 inches. (New record.)

60 Yards—1, Fran Magwood (M); 2, Berna Rogers (J); 3, Sally Johnson (J). Time, 7.5. (New record.)

Broad jump—1, Pat Lisle (M); 2, F. Magwood (M); 3, E. Arnason (N); 4, Y. Harrington (N); 5, B. Rogers (J); 6, S. Johnson (J).

Relay—1, Mercury; 2, Neptune; 3, Jupiter.

FUND SUCCEEDS

Rowers To Get Chance

VANCOUVER (CP) — The Cinderella rowing crew from the University of British Columbia will compete in the Royal Henley Regatta in England this summer—thanks to the generous support of B.C. residents.

Dean Whit Matthews, chairman of the UBC-Vancouver Rowing Club Henley compaign, forwarded the 10-guinea entry fee to the secretary of the regatta after the fund passed the $18,500 mark of the $25,000 objective.

The fund was started with a $3,000 contribution from the university student body. Since then the fund has been swelled by private contributions and a $2,500 donation by the provincial government.

Frank Read, coach of the fledgling crew that won the eights event of the British Empire Games here last summer, says his boys have earned the chance to compete in the British rowing classic.

"I know they'll put up a good showing in gratitude to the people who have made the trip possible," Read said.

The UBC crew will resume training in May after a month's layoff due to university examinations. The crew's big pre-Henley test will be the Newport regatta in California May 28 against some of the United States' best college teams.

Senior Baseball Schedule Set

Lower Vancouver Island senior Amateur Baseball League schedule follows:

May 14—Eagles vs Capitals, Athletic Park, 2.30 p.m.; Farmers vs Duncan, Athletic Park, 7 p.m.

May 15—Farmers vs Duncan, Duncan, 2 p.m.; Farmers vs Duncan, Duncan, 6 p.m.

May 17—Capitals vs Eagles, Athletic Park, 7 p.m.

May 19—Farmers vs Capitals, Athletic Park, 7 p.m.; Eagles vs Duncan, Duncan, 6 p.m.

May 24—Eagles vs Farmers, Athletic Park, 7 p.m.

May 26—Duncan vs Capitals, Athletic Park, 7 p.m.

May 28—Farmers vs Duncan, Athletic Park, 2.30 p.m.; Eagles vs Capitals, Athletic Park, 7 p.m.

May 29—Farmers vs Eagles, Athletic Park, 2.30 p.m.; Duncan vs Capitals, Duncan, 2 p.m.; Duncan vs Capitals, Duncan, 6 p.m.

May 31—Duncan vs Capitals, Athletic Park, 7 p.m.

June 2—Capitals vs Eagles, Athletic Park, 7 p.m.; Duncan vs Farmers, Duncan, 6 p.m.

June 4—Eagles vs Duncan Athletic Park, 2.30 p.m.; Farmers vs Capitals, Athletic Park, 7 p.m.

June 5—Capitals vs Eagles, Athletic Park, 2.30 p.m.; Duncan vs Farmers, Duncan, 1 p.m.; Duncan vs Farmers, Duncan, 6 p.m.

June 7—Eagles vs Farmers, Athletic Park, 7 p.m.

June 9—Farmers vs Capitals, Athletic Park, 7 p.m.; Duncan vs Eagles, Duncan, 6 p.m.

June 11—Duncan vs Farmers, Athletic Park, 2.30 p.m.; Eagles vs Capitals, Athletic Park, 7 p.m.

June 12—Farmers vs Capitals, Athletic Park, 2.30 p.m.; Eagles vs Duncan, Duncan, 2 p.m.; Eagles vs Duncan, Duncan, 6 p.m.

June 21—Eagles vs Farmers, Athletic Park, 7 p.m.

June 23—Capitals vs Eagles, Athletic Park, 7 p.m.; Duncan vs Farmers, Duncan, 6 p.m.

June 25—Capitals vs Duncan, Athletic Park, 2.30; Farmers vs Eagles, Athletic Park, 7 p.m.

June 26—Duncan vs Farmers, Duncan, 2 p.m.; Farmers vs Duncan, Duncan, 6 p.m.

June 28—Farmers vs Eagles, Athletic Park, 7 p.m.

June 30—Capitals vs Farmers, Athletic Park, 7 p.m.

July 5—Eagles vs Farmers, Athletic Park, 7 p.m.

July 7—Capitals vs Eagles, Athletic Park, 7 p.m.; Duncan vs Farmers, Duncan, 6 p.m.

July 9—Duncan vs Eagles, Athletic Park, 2.30 p.m.; Farmers vs Capitals, Athletic Park, 7 p.m.

July 10—Eagles vs Farmers, Athletic Park, 2.30 p.m.; Capitals vs Duncan, Duncan, 1 p.m.; Capitals vs Duncan, Duncan, 6 p.m.

July 12—Eagles vs Capitals, Athletic Park, 7 p.m.

July 14—Capitals vs Farmers, Athletic Park, 7 p.m.

July 16—Capitals vs Eagles, Athletic Park, 2.30 p.m.; Farmers vs Duncan, Athletic Park, 7 p.m.

July 17—Farmers vs Capitals, Athletic Park, 2.30 p.m.; Duncan vs Eagles, Duncan, 1 p.m.; Duncan vs Eagles, Duncan, 6 p.m.

July 19—Eagles vs Capitals, Athletic Park, 7 p.m.

July 21—Farmers vs Eagles, Athletic Park, 7 p.m.

July 23—Eagles vs Capitals, Athletic Park, 2.30 p.m.; Eagles vs Capitals, Athletic Park, 7 p.m.

June 16—Duncan vs Farmers, Duncan, 6 p.m.

June 19—Duncan vs Capitals, Duncan, 1 p.m.; Capitals vs Duncan, Duncan, 6 p.m.

RACE RESULTS

GOLDEN GATE

First Race—
Pronto Bow (Lumm) $23.10 $6.30 $3.60
Ballet Bam (Baird) 2.70 2.30
Velmadal (Valenzuela) 3.80
Time, 1.11 4-5.

Second Race—
Peranne (Baird) $7.00 $5.40 $3.70
Favorite Date (Powell) 16.40 10.60
Flaming Star (Lumm) 6.00
Time, 1.45 2-5.
Also: Bluesonia, Lovers Dream, Verli Mcc, Little Pidgie, Carriage Trade 2nd, Valpatch, Bertha Spanker, Hadraini, Top's Baby.
Daily Double—Pronco Bow to Peranne paid $126.50.

Third Race—
Action Jackson (Valenzuela) ....$3.70 $ 3.20 $2.60
Coverit (Lumm) 14.90 8.30
Pink Pill (Peterson) 4.80
Time, 1.00.
Also, Master Plan, Ned Connor, Telethon Gal, Money Getter, Flurry, Fraluxe Little Poise Webster, Written Excuse.

Fourth Race—
Gallant Lee (York) $5.30 $3.20 $2.60
Sun Spin (Lewis) 3.80 3.00
Micoka (Fields) 4.10
Time, 1.10 3-5.
Also: Native Skies, Pancho Supreme, Wantado, English Kin, Rifted War, Reservation, Upper Class, Texas Playgirl.

Fifth Race—
War Vote (Unger) $20.60 $11.80 $6.20
Naligar (Simmons) 11.70 6.10
Sistony (Ruggeri) 3.30
Time 1.11 4-5.
Also: Spanish Sherry, Tayport, Fort Union, Kid Magazzer, Miss Director.

Sixth Race—
Fernie Lee (Gilligan) $14.40 $6.60 $3.90
Fair Song (Baird) 5.50 3.60
National Valor (Volzke) 3.30
Time, 1.10 2-5.
Also: Sedge, Blessed Gal, Lucky Jack.

Seventh Race—
Country Cos (Neves) $5.70 $3.30 $2.20
Seamus (Lumm) 4.50 2.50
Loose Shekels (Maese) 2.50
Time 1.43 4-5.
Also: Peasant Boy, Breezing Bebe.

Eighth Race—
Emery (Maese) ....$15.40 $ 8.90 $7.20
Magnum (Peterson) 10.90 7.60
Killorcure (Neves) 5.70
Time, 1.44 4-5.
Also: Hit The Spot, Advance Agent, Readily, No Feudin, Mytal, Tee Man, Hi Chief, Loan Deal, No-Tellin.

Percy Bassett Announces Retirement

PHILADELPHIA (AP) — Percy Bassett, a busy little featherweight who traveled over all the world to practice his trade, quietly acknowledged Friday that his boxing career is finished.

"My doctor told me I can't fight any more because of a detached retina in my left eye. So I guess that's that," he said at Wills Memorial Eye Hospital.

Dr. P. Robb McDonald, examined Bassett earlier in the day. The fighter has a 50-50 chance of a successful operation to restore full sight to the eye, Dr. McDonald said. The operation is scheduled for Monday.

Even though the sight might be completely restored, Dr. McDonald said he advised his patient to quit the ring because another blow on the eye might cause the same kind of injury and mean permanent loss of the sight of the eye.

TORO

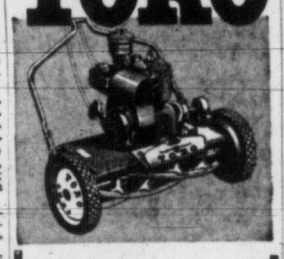

See the Toro Sportlawn 18
The Mower with the Smooth Scisser-Cut

- Shearing Action
- New "Guard-N-Guide" Handle
- Quick-Starting 4-Cycle Engine Built to Last
- Precision Design.

Toro builds the world's largest-selling most complete line of power mowers $144.50

VICTORIA'S
Corner Broad at Cormorant
Service Centre
PHONE 3-5552
And Lawn Mower Hospital Ltd.
VICTORIA'S LARGEST LAWN-MOWER CENTRE

Glorify Your Yard and Property with This Beautiful Living Fence at Amazing Low Cost!

LIFETIME MULTIFLORA
ROSE FENCE

So Strong It Will Stop a Car Going 60 Miles Per Hour

Special-by-Mail Low Prices!
10 Plants (15 ft.) $1.49
25 Plants (37½ ft.) $2.98
50 Plants (75 ft.) $4.95
100 Plants (150 ft.) $8.49
250 Plants (375 ft.) $16.98
Larger Quantity Prices on Request

Family Gardens Nursery, Dept. 24E, 853 Kingston Rd., Toronto 8, Ont.
Please send me _____ (No. of plants) Lifetime Multiflora Rose Plants.
Print Name _____
Address _____

- Blooms With Thousands of White Roses
- Keeps Out Dogs, Trespassers—Keeps in Children, Pets, Livestock
- Grows Fast—Yet Needs Little Care.

Beauty, protection, low-cost and almost no maintenance all in one. Actual tests prove mature lifetime Multiflora Rose Fences will stop a car at full speed. Yet they cost a fraction of what a wooden or wire fence does. And add far more beauty toyour yard. Actually a lifetime of beauty. White roses in spring, green foliage spring and summer, bright red berries in fall and winter. Thrives in almost any soil. Ideal for line, contour, irregular fencing. Best for large suburban yards, farms, estates. Our stock is top-quality. At least 1-3 ft. tall. Complete planting instructions included with every order. SEND NO MONEY. On delivery, pay cost and C.O.D. postage. Postage paid on prepaid orders. If, on delivery not 100% satisfied, return for money back.

NAVY PROTESTS GAME

Arrows Stretch Softball Lead

Arrow Furniture opened up a four-point lead in the Senior A Men's Softball League Friday night at Central Park, winning their third-straight game of the young season with a 6-1 win over Navy.

However, the issue of the victory is still in doubt.

Navy launched an official protest in the seventh inning over a disputed call at home by plate umpire Henry Harris.

Navy were down, 6-0, at the time, when a pitched ball appeared to have been hit weakly back past the mound by batter Rod Hallam. Arrow's hurler Rod Turner fielded the ball and the force was made on Mel Padgett at second base, with the double play being completed after Hallam failed to run out the play.

Navy claimed that base umpire Len Duncan had made a call on the ball at home plate and that the ball had hit Hallam instead of his bat. During the argument Hallam threw his bat away in disgust and was evicted from the game.

Up to that stage of the game it was a routine affair. Navy couldn't bunch their hits, and after giving up a single run in the second inning, starter Tom Sloan of the bluejackets ran into trouble in the third.

Arrows put together three hits and two of walks around two errors for four runs and added another in the sixth for their six-run total.

Navy's lone run came on a long home run hit by Jack McCormick in the top of the ninth inning.

Sunday afternoon the Chinese Students and Victoria City will battle it out for sole possession of second place. Game time is 2.30 at Central Park.

Short score follows:

		R.	H.	E.
Navy	000 000 001—	1	5	2
Arrow Furniture	014 001 00x—	6	4	0

Batteries; Sloan and Hallam, McCormick (7); Rod Turner and Whitey Turner.

	W	L	T	Pts.
Arrow Furniture	3	0	0	6
Victoria City	1	1	0	2
Fletchers	1	1	0	2
Chinese Students	1	1	0	2
United Services	0	3	0	0

Birdie Barrage

FORT WORTH, Tex. (AP)—Chandler Harper rolled along like a tumbleweed in a stiff Texas breeze late Friday, spraying birdies all over Colonial's 7,035-yard golf course to shoot a five-under-par 65 and take a big lead in the $25,000 invitational golf tournament.

Harper racked up seven birdies in tieing the course record held by Hogan. He was four under for the first nine with a 31 and despite a two-over-par six on the 15th hole finished the back nine in 34, one under par.

CHARLOTTETOWN, P.E.I. — Coby McCusky, 158, Halifax, outpointed Rudy Watkins, 158, New York (10).

PROTECT the finish of your car with
DU PONT Spray Glaze
★ Gives a better lustre
★ Lasts longer
★ Gives more protection
★ Costs less
OUTSHINES the best wax job
DOTTY'S CAR PARLOR
Now Located at
THOS. PLIMLEY LTD. 3-9614

Pirie, Santee May Tangle

LONDON (CP)—British runner Gordon Pirie may be lining up a race with American miler Wes Santee in Toronto this fall, newspaper reports indicate.

Dispatches from Germany, where Pirie will run the 3,000 metres Sunday, quoted him as saying he and his younger brother, Peter, are going to Toronto for a holiday about Aug. 15, and he hopes to arrange several races during the break.

"I should like to race Santee again," said Pirie, who beat the U.S. athlete over a mile two years ago.

Pirie, regarded as Britain's best all-round runner with the capacity to handle distances from one to six miles, turned down a chance to go to the British Empire Games at Vancouver last year.

LARSEN ADVANCES

ROME (AP)—Art Larsen, the temperamental United States tennis star, fought his way into the quarter-finals of Rome's tennis tournament Friday with a 57-game victory over Torben Ulrich of Denmark, 6-4, 6-8, 6-4.

Burnside Greens Open

Evening play at the Burnside Lawn Bowling Club will start Tuesday night at 7. Players are requested to be at the green on time.

Entries now are being called for the Stewart Button game for mixed triples, to be played May 16, and the Empire Day Cup open competition to be played May 23.

DOUGLAS AT FISCARD
Hudson's Bay Company
INCORPORATED 2ND MAY 1670

Monday Store Hours: 9 a.m. to 5 p.m.
Dial 3-7111 for Prompt Service

Look your prettiest, always, with a permanent styled specially for YOU

Short and sweet hair styles, pretty and popular are styled with expert care at the Bay's Beauty Salon . . . You'll know that you're assured of easy-to-manage hair that's cut correctly, a permanent so soft, so easy to handle, that no matter what kind of hair you have the result is wonderfully natural! Make your appointment now. Remember, with vacation time just around the corner, you'll want and need your hair to look beautiful, and to be put in place with just a flick of your brush.

Make your hair a cap of smooth and shining beauty

Let us brighten your hair with new Roux Creme Color that adds glowing highlights, lustrous glamour to your hair, yet looks so natural. For appointment, just dial 3-7111, ask for the BAY Beauty Salon, fashion floor, 2nd.

SOMETHING IMPORTANT IS MISSING . . .

When You Fail To Read Your Local DAILY NEWSPAPER REGULARLY!

Little Things Make BIG NEWS in the Community . . . and Your Local Daily Newspaper Prints EVERYTHING OF VALUE OR INTEREST TO YOU!

Get better acquainted with your community through regular reading of its daily newspaper. Published on the spot where it is delivered . . . a later deadline makes it possible for your local paper to report happenings at the very earliest moment. The news that breaks minutes before the paper goes to press is published in the paper that comes to you in the next delivery.

Besides getting all of the news to you faster, your Victoria newspaper has a homey local flavor. It carries editorial comment of local significance; it contains the stories about local happenings which never come to the notice of outside newspapers—social events, civic activities, sports news, features on gardening, building, etc., which are keyed to this area alone, plus advertising which provides daily information to Victoria's buying public.

Truly only your Victoria newspaper is published exclusively for you, the Vancouver Island reader!

Your Local Daily Newspaper Is Vitally Important to Every Family in Your Community—Read It Regularly!

EVERY PAGE IS PACKED WITH LOCAL INTEREST

This Message Inserted by the Victoria Daily Times

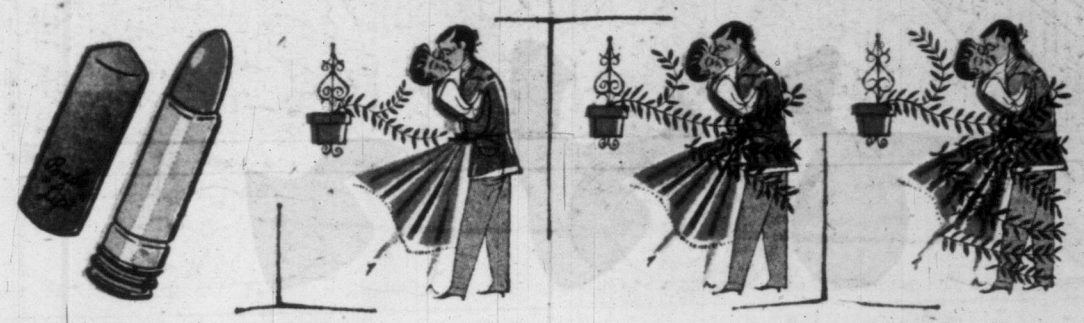

Pond's "LIPS" stay on . . . and on . . . and on

NEW!
COURTIN' RED

This is it—the sparking-est colour that ever made a man's heart thump, th-ump . . . Pond's "Lips" in teasing *bright* red, tempting *true* red. Creamiest, smoothest, stay-on-longest colour! *Never* any "hard" look, any parched patchiness. Pond's "Lips" are *rich* in lip-softening lanolin! Tonight, wear Courtin' Red—and look as innocent as—dynamite!

OUT OUR WAY

The Willets — By J. R. Williams

Rain or Shine Today's Oxydol alone guarantees you—

Sunny-Day Whiteness even in Rainy-Day Wash!

Tests prove it! An Oxydol wash dried indoors is whiter than any wash dried outdoors in sunshine!

Now every washday can be a happy washday for you! Here's proof that today's Oxydol actually washes whiter! Clothes were test-washed in all the leading suds and dried outdoors in sunshine. Then clothes were washed in Oxydol and dried *indoors*. They came out noticeably whiter than any of the other washes.

You see, Oxydol contains a special whitening agent that washes clothes whiter—gets colours brighter.

OXYDOL SAVES YOU MONEY! Package for package, Oxydol costs less than any detergent—a giant package gives you nearly 3 pounds of soap. Washes 6 more machine loads of clothes, too! Try it!

PROVE IT YOURSELF— SEE HOW OXYDOL WASHES WHITER!

Buz Sawyer

FEATURING HIS PAL **ROSCO SWEENEY**

By **ROY CRANE**

TWO FOR THE SHOW: Bouquets, brickbats. Phil Lee sees the shows and frankly calls them as he sees them in his outspoken column on the movies in Victoria Daily Times most days of the week.

FREE-now inside boxes of

EXCITING NEW

Coloring Books

WITH

Magic Paints

ONE BOOK NOW IN EACH PACKAGE

MANY PAGES OF COLORING FUN IN FOUR DIFFERENT BOOKS

Get Kellogg's Rice Krispies and paint your first book right away!

"CHIPS" by David Brock. A Sparkling Potpourri Of Wit and Wisdom on the Editorial Page Of The Victoria Daily Times

Victoria Daily Times

VICTORIA, B.C., SATURDAY, MAY 7, 1955

BETWEEN TIMES

By MONTE ROBERTS

I regret to report the Society for the Preservation and Encouragement of Not Improving Holland Point is on the verge of disbanding.

You will remember the society was formed when the city decided to spend $9,000 of the Capital City Grant on improving Holland Point.

Lovers of Holland Point hurriedly formed the society, which included divisions for bird-watchers, grass-sitters, dog-walkers and cowboy-and-Indian-in-the-broom-bushes-players.

The purpose of the society, of course, was to attempt to prevent Holland Point's natural attraction from being spoiled by improvement.

And now, as I reported above, the society may disband. If you will read the following report from the society's field secretary, you will see why.

"Report to SPENIHP on results of eye-witness survey:

"Went to Holland Point as instructed by society. Looked for $9,000 worth of improvements. Found buttercups buttercupping, grass suitably long, broom bushes in place, small boys playing cowboys and Indians (Davy Crockett version).

"Went down to beach, saw good supply weatherbeaten logs which tide and wind thoughtfully returned to replace those burned by workmen.

"Noticed new concrete steps, no hand rail. Walked on new asphalt paths, noted brand new signs in bright yellow paint 'No Cycling.' Watched cyclists cycling on same.

"Observed dog-walkers dog-walking, bird-watchers bird-watching, and grass-sitters grass-sitting.

"Summary: Situation n ormal. The $9,000 worth of improvements haven't hurt Holland Point a bit."

So, you see, the societty is now on the verge of breaking up, because there isn't much point in urging non-improvement when non-improvement is taking place anyway.

But I hope a few members of the society will remain on the alert to report the first sign of a hanging flower basket or an ornamental bird bath.

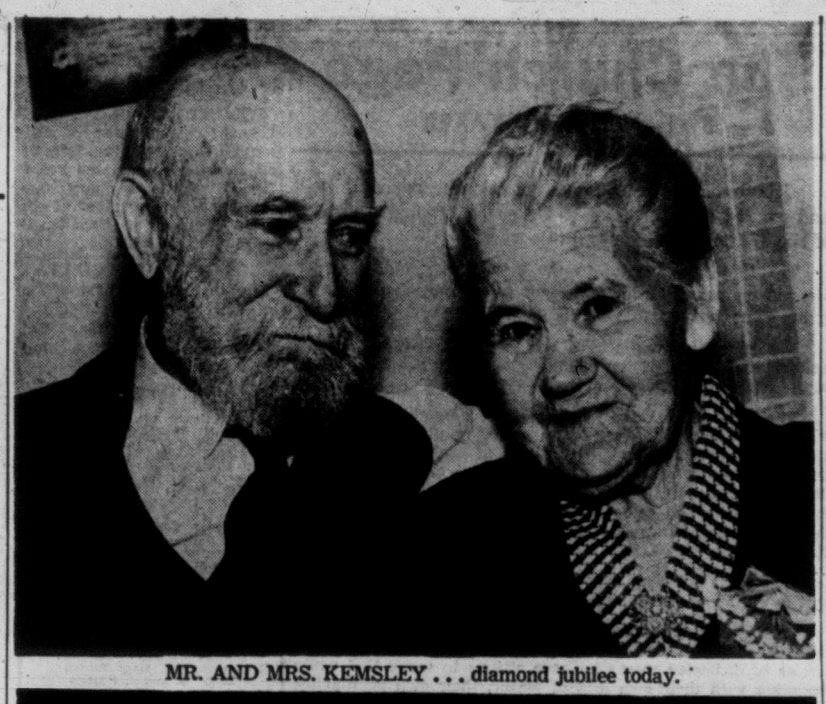

MR. AND MRS. KEMSLEY . . . diamond jubilee today.

MR. AND MRS. WILLIS . . . diamond jubilee Sunday.

Customs to Build On Old PO Site

Will Tear Down Portion Of Present Structure

By DICK FREEMAN

The federal government has revised its plans to remodel the old post office building to house customs and immigration, and will tear down part of the old structure to clear a site for an entirely new, three-story building.

Federal officials have been coming and going over the past year and as a result of their investigations the original plans for the structure have been subjected to radical changes.

Ottawa's first plan provided for a five-story tower-type of building at the Courtney end of Government with a two-story wing extending south to Humbolt.

PLAN SCRAPPED

Now it is understood that this plan has been scrapped in favor of three complete floors of reinforced concrete and dressed stone.

Such a building would bring it into line with the western and newer existing wing which it is proposed to incorporate in the new construction.

While engineers and architects refuse to discuss any phase of the construction proposals, it appears clear the federal government has decided the partially crumbling stone and steeply coppered roof section must go.

START THIS YEAR

When demolition work will commence is at present uncertain, but it is said the government is keen to get the project started this year.

The first floors of the new building will be devoted to customs and immigration suites of offices with the "long room" of the customs department, where most of the public business is transacted, extending practically the whole length of the block.

Customs business will doubtless be transferred to the western wing, which is to be left standing, when the demolition squads get to work.

Whittaker & Wagg, city architects, are responsible for the design of the new construction.

Three Youths Charged After Assault, Theft

One youth was charged with theft and two with assault in city police court today in connection with the strong-arming of a city motorist Wednesday night.

George Ludlow, 1142 Caledonia, pleaded guilty to theft of a watch from Sidney Thomas Anderson, 825 Broughton.

Jack Clark, 2695 Douglas, and Grant Shaver, 2829 Cedar Hill Road, each pleaded guilty to assaulting Anderson.

All are about 19.

NO DETAILS

Beyond the statement of acting prosecutor Lloyd McKenzie that all three were involved in the same fracas, no details of the case were disclosed and each was remanded to Monday morning for hearing of circumstances.

The trio was arrested by detectives Ray Maitland and Richard Berry.

Anderson told police Wednesday night he had been approached by three youths downtown who asked for a ride in his car to the arena.

When he refused, he said, one of the three knocked him down. In a subsequent scuffle, Anderson said his watch bracelet snapped. His assailant allegedly picked it up and ran off with it.

City Leukemia Victim's Body To Aid Science

Up to the last she said "daddy, mummy, I'm all right."

But Carol Ann wasn't all right. She died this morning of leukemia—cancer of the blood.

Blonde Carol Ann Lavigne was just eight years of age, and a game little child to the end.

It was Carol Ann who celebrated Christmas early as doctors believed she wouldn't live to see an actual Christmas. She hung on, though, with her strong little heart, longer than anyone expected.

Her plight touched the heart of Canada. Well-wishers wrote; telegrams were received.

She died in Royal Jubilee Hospital at 9.30. A post-mortem will be held.

"It might help them to discover something," her father said today, voice choked.

SCHOOL SUPPORT

While in and out of hospital the last five months, her grade three classmates at George Jay School daily sent her little letters, all wanting her to get well.

Carol Ann leaves her parents, 1220 Pembroke Street, two brothers, Garry 7, Roger 12, and a sister, Judy, 14.

Sands is in charge of funeral arrangements, and members of the Eagles Lodge will act as pallbearers.

Service will be held from St. Andrew's Cathedral.

Merchants to Meet

Street cleanliness and downtown traffic congestion will be topics of discussion Monday at a meeting of the retail merchants group of the Victoria Chamber of Commerce. The meeting, which will be a luncheon affair, will be held at the Pacific Club at noon.

Victoria Posties Calm in Face Of Holiday Ruling

"A trivial thing, too small to bother with" is how president of the Victoria Postal Employees Association describes the new postman's holiday ruling.

The government has issued an order cutting vacation time of an employee who is late for work during the year. An employee late one to three hours loses a half day of his annual three week leave.

In Toronto, the postal association has protested the ruling, now being investigated by the government.

"They are a fiery bunch in Toronto," association president George Somner here said. "The ruling will have very little effect. There have been no complaints yet from members."

Autoist Fined $40

Brian Botterill, 3356 Oak, was fined $40 in Oak Bay police court Friday when he pleaded guilty to a charge of careless driving.

A Mother's Day service will be held at the band shell at Beacon Hill Park Sunday by arrangement of the Victoria Eagles.

Service starts at 2.30 p.m.

Gwilliam Named Acting CO Harbor Defense

Captain Harry Gwilliam has been appointed acting commanding officer of the West Coast Harbor Defense Battery, the army announced today.

Captain Gwilliam replaces Major T. D. Eckford.

Major Eckford has moved to Vancouver, the result of a promotion in his civilian occupation.

Army officials said permanent appointment of a commander for the Harbor Defense Battery, which has headquarters in Victoria, will be announced shortly.

Diabetic Association Branch Planned Here

An organizational committee of the Canadian Diabetic Association has been formed in the Greater Victoria area, following the recent visit here of Mrs. G. E. Muttart, of Edmonton, president of the national body.

The committee includes Sister Miriam Claire, Dr. A. J. Brunet, Gordon McPherson and Mrs. Gordon M. Reid.

Interested parties are asked to write the medical director, St. Joseph's Hospital, for full information. The committee hopes to form an active branch of the association here. Its purpose is largely educational, aimed at taking away the mysteries from diabetes and helping its victims.

TOPICS OF THE TIMES

Announcement is expected momentarily of start of a direct seaplane service between Esquimalt Harbor and Sea Island airport, Vancouver.

Pacific Western Airliners will start the service with luxury 10-passenger Mallard aircraft. A stop will be made en route at Ganges.

Arrangements are underway for facilities at Esquimalt, including a teletype service with Vancouver.

* * *

Public health work in the far east will be subject of an address by city public health educator Keith Macdonald Tuesday at a meeting of the Victoria chapter, Registered Nurses Association of B.C.

Mr. Macdonald served recently with the World Health Organization of the UN, spending two years in Sarawak and Formosa.

The meeting at City Health Centre, 1947 Cook, starts at 7.45 p.m.

* * *

Three men have been arrested by Saanich police on a morals charge involving a 14-year-old girl.

The case is being disposed of in juvenile court and details are not available.

* * *

Vancouver Island Sea Cadets who are spending the week-end at HMCS Naden will hold a church parade to St. John's Church, for the morning service. About 260 cadets, headed by the Rainbow corps band, will take part in the parade.

* * *

STRAIT TEMPERATURE TODAY

(For Challengers and Fans)

At Race Rocks—47.0 Deg.

Courtesy Dept. of Transport

* * *

Two car blankets valued at $10 and a valve-grinding tool were stolen from the parked car of Arthur Zado, 2515 Rosebury, Friday night. The car was parked on Yates Street.

* * *

Oswin Andersch, Nanaimo, pleaded guilty in Esquimalt police court this morning to impaired driving and was fined $250 by Magistrate H. C. Hall.

Police said he was arrested on Craigflower Friday night after narrowly missing another car.

* * *

Quincy E. Adams, 1266 Downham, was taken to Jubilee Hospital by police ambulance at 5 a.m. today after an accident at B.C. Forest Products planer mill.

Police said Adams was admitted with face cuts after being struck in the head with a plank.

* * *

The 2nd Cathedral Boy Scout Group will hold a special family and fun fair at Christ Church Cathedral Memorial Hall tonight at 7 to help raise funds for the two Scouts who will represent the group at the 8th World Jamboree at Niagara-on-the-Lake this summer.

A. W. Toome is the chairman and there will be homecooking stalls, games and stunts.

Edward Pomeroy and Ronald Pain are the Scouts who have been elected to go.

* * *

Oak Bay Schools Band will present its annual spring concert in the Oak Bay High School auditorium Wednesday, May 18, at 8 p.m.

Also to be heard will be the Oak Bay Girls' Choir.

* * *

City real estate dealers Ker & Stephenson Ltd., revealed Friday that negotiations for sale of Victoria Lawn Tennis Club property on Fort Street are progressing and may be completed soon.

Clubhouse and badminton hall will apparently be unaffected by the transfer but some of the tennis court area may be employed otherwise.

Organized in 1888 the club has used the site since 1907.

* * *

Contract has been awarded to Howe & Wilson for alterations to 727 Fort Street, Jones Building, for National Trust Co. Ltd., according to Wade, Stockdill and Armour, architects. The work will cost $15,000.

B.C. Electric Glee Club Elects Fraser

NEW PRESIDENT of the B.C. Electric Glee Club is Jack Fraser. He heads organization which came first in its class at the recent musical festival here. Choir is composed of employees and their families and has as aim of furthering "any worthy cause." Group performs at Jordan River May 17.

B.C. Leading Job Upswing Across Nation

B.C. is leading the nation in the rate of acceleration of spring employment, and the impact of the province-wide swing has sent Victoria unemployment figures to their lowest point of the years.

C. A. Mudge, manager of the Victoria National Employment Office, said today there are about 2,600 persons registered for work in this area.

This is 400 lower than for the same time last year, and 100 lower than the average for the past seven years. Some part of the reduction this week "was due to the increasing tempo of work in the area," Mr. Mudge said.

However, a large part of the drop is the result of the termination of this year's supplementary benefit period on April 15.

"Approximately 450 recipients of these benefits, 290 men and 160 women, out of a total of 609, allowed their applications for employment to lapse as soon as these supplementary benefits came to an end," Mr. Mudge said.

Canadian Press reports from Ottawa put B.C. at the head of the line in the swing toward increased employment this spring.

"B.C., which throughout last winter consistently stayed ahead of the 1953-54 winter in employment, appears to be leading the way."

DOUBLE DIAMOND

60 Years Married Record of 2 Couples

By TONY DICKASON

Two charming couples mark their diamond wedding anniversaries here this week-end.

In age there is beauty; a combined total of 348 years is represented.

Mr. and Mrs. Arthur Willis of 388 Sunset Avenue will have been married 60 years Sunday; Mr. and Mrs. John Kemsley, 3343 Maplewood Road, 60 years today.

Judging by their serene faces and the warmth of their acquaintance, life has treated both couples graciously. Closer analysis shows they are gracious people, and have merely lived accordingly.

There is humor there, too. For instance, Mr. Willis was for many years connected with the Willis piano company (no relation). He opened a branch office here in 1913. But he can't play a note.

Mr. Kemsley, though deaf, is a quick man with a phrase. For his picture he wrapped his arm around his wife's shoulders, saying "come under my arm you bundle of charm." She did.

In the comparatively brief time allowed for an interview, it's impossible to reach into the hearts of people, though one would like to do this. Especially so when full and successful lives are the subjects as in this case.

Sherbrooke-born Mr. Willis as a young man joined the piano company, and stayed with it until retirement in 1936. He and his wife moved here in 1913. They were married in St. George's Church, Montreal, in 1895.

He has always enjoyed fishing and swimming, and still does the former. A heart condition knocked the swimming out a few years ago.

His age? "I start on my 90th lap next October."

Mrs. Willis, 89, has snapping blue eyes and had bright red hair which has turned into a soft gray. She's a Scot.

In her own right she's known as the "flower artist of Canada" and in her studio turns out fine water colors and painted china. She does her own kiln work also in the studio—a typical artist's hodge-podge.

She likes the outdoors, and despite her age canoes from the Willis country place at Shawnigan Lake. "I'm not a society woman," she pronounced, "artists never are."

A LITTLE CLOSER

"Shinny up a little closer," she said to her husband when their picture was being taken.

Their daughter and three grandchildren from Campbell River will be present when friends visit the pleasant couple Sunday.

"Daddy" is the endearing term Mrs. Kemsley uses for her hubby. She's 83; he's 86.

As a former farmer in Saskatchewan, he has a handshake that is firm and direct. But Mr. Kemsley is deaf, and his little lady does most of the talking.

Mr. Kemsley wears a tightly trimmed beard, white. In appearance he is senatorial.

The Kemseley's farmed at Craik, Sask., from "four." That's 1904, in the terminology prairie residents use. They've been in Victoria since 1947 and live in a neatly-gardened wee home.

PERSONAL LETTER of commendation from Defense Minsiter Ralph Campney has been received by 22-year-old Pte. Donald Eastwood, RCASC, 1942 Rockland Avenue, for his essay, "What I Like About Canada," submitted in a recent tri-service essay competition. Said the letter: "As long as Canadian service personnel think of their country in the terms you have used, we Canadians can take pride in our armed forces. . ." Pte. Eastwood has been in the army since 1950, is a veteran of Korea.

CAYUGA'S $14,500 ROBBERY STILL MYSTERY AFTER 2 WEEKS

After two weeks of intensive investigation, the theft of $14,500 in ship's money from the destroyer HMCS Cayuga remains as much of a mystery as ever.

Neither RCMP nor Navy officials have reported progress, although nearly all officers and crew are understood to have been interrogated.

The theft was reported at 7 p.m., April 23, and was believed to have occurred in the preceding 48 hours.

Cayuga was held in port and could not sail with her sister ships of the Second Canadian Escort Squadron to San Diego. She was allowed away from jettyside Friday for anti-aircraft and surface firing exercises in Juan de Fuca Strait.

STUDENTS' SUMMER JOB PROSPECTS 'QUITE POOR'

Prospects of summer work for college and university students are "quite poor," according to Victoria National Employment office manager C. A. Mudge.

Mr. Mudge described a "notable scarcity of temporary summer work for students, which has been particularly slow in developing this year."

"College and university undergraduates are now seeking employment to provide their expenses for next year, but their immediate prospects are quite poor," he said.

UN BRANCH SUGGESTED FOR VICTORIA

The UN in Victoria?

That's the suggestion of Orrie David George J. Grey, now of this city, who says three philanthropic organizations in the United States he has personally contacted would back it.

And he's written the secretary-general of the UN suggesting the idea.

Mr. Grey, chairman of Better Pictures Ltd., an organization which he says does what the name indicates, is widely traveled in Europe.

While there, he found Europeans strong in the belief that the U.S. dominates the UN.

What better solution, he asks, than to have a branch of the UN in an impartial country, such as Canada? This procedure would relieve the minds of the world, he said.

HEADLINES OF THE WEEK

By STAN DAVISON

ASK The TIMES

Q.—What is meant by the Maya calendar of eighteen months? O Y.

A.—The Mayan calendar is much too complex to attempt a full explanation in the space of this column. Maya is a collective term for a number of tribes, city states, and Indian communities once found in Central America, at the time of the Spanish conquest. The New Century Encyclopedia of Names says: "The famed Maya calendrical system was apparently developed by the priesthood and was primarily concerned with the reckoning of ceremonially significant periods of time. It consisted of a solar calendar and a cycle of 260 days, as well as lunar and other notations. In actual operation it was only slightly less accurate than the current Gregorian system."

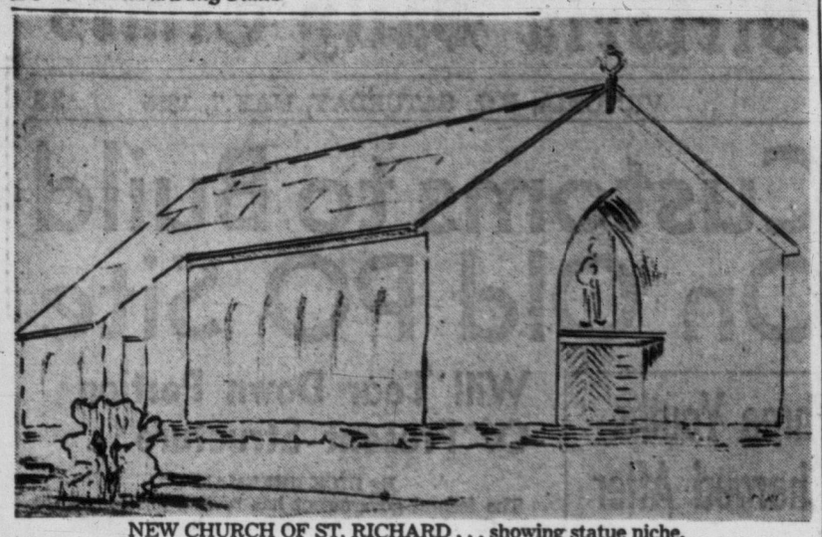

NEW CHURCH OF ST. RICHARD . . . showing statue niche.

Oberammagau Native to Carve St. Richard's Pulpit, Statue

By MRS. A. M. THOMAS

The litttle Catholic Church of St. Richard's, Island Highway, Langford, has been moved to the far side of the church property. In its place a new church is now under construction and when completed will seat over 200 persons.

Estimated cost is $20,000 and work will be done through volunteer labor, except for the foreman, John X. Ryan. Main body of the church will measure 40x70 feet.

On the left side of the church, facing the highway, will be a Sacristy measuring 18x15 feet.

LIFE-SIZE STATUE

R. Seaford, a famous carver from Oberammagau, Germany, will carve the altar; also a life-size statue to adorn the niche above the church entrance.

Construction is progressing rapidly and opening of the church is planned for early fall.

Expansion in the district since the original church was built in 1926, with a seating capacity of 60, has been so great that the necessity of a new church could no longer be ignored.

BUILDER STILL HERE

Father J. Leterne, a well-remembered pioneer in the district, directed the building of St. Richard's Church, which was constructed by Thomas Webb, who is still living in Victoria.

A sacristy was added in 1943 by Napoleon Bedarol, of Langford.

The church was serviced by St. Andrew's Cathedral, Victoria. The first resident pastor was Father James Kennedy, who came in 1946 when the old Aikman house was purchased as a rectory. It is still in use today.

Older parishioners remember services being conducted in the homes of members over 40 years ago. Mass was celebrated in the various houses, chiefly that of Mrs. Wm. Scafe and the late Mr. Scafe, Island Highway. The first congregations comprised seven families: Matthew Fagan, Edmond Clavette, Jack Douglas, a grandson of Sir James Douglas, the late Miss Du Plessis, Mrs. Bessie Spencer, Mrs. Margaret Robertson and Mr. and Mrs. Ernest Pednault, Millstream Road.

Later the old Legion Hall was used for services before the church was finally built.

After Father Leterne, other priests were the late Father A. J. Gaudette; Father T. Geukers, who died last year; Father G. O. Penfold who is now at Sacred Heart Church, Lake Hill; Father W. J. O'Brien and Father James Kennedy.

Father O'Brien served the church in Langford from 1943 to 1946 and came back in 1951. His parish extends from Langford to Sooke, where he is in charge of St. Rose of Lima Church and St. Thomas' Church at Metchosin.

BISHOP BEATTIE TO CONFIRM CLASS HE HIMSELF PREPARED

Rt. Rev. Philip R. Beattie, Bishop of Kootenay, will confirm a class of 35 in Christ Church Cathedral Sunday evening.

It will be an unusual occasion since it was only last Sunday that the former dean and rector of Christ Church was consecrated bishop.

It is thought to be unique in western Canada that a bishop will lay hands on a confirmation class he himself has prepared. He is taking the service at the request of Archbishop H. E. Sexton.

Bishop Beattie will conduct the service in Holy Trinity Church, New Westminster, on Tuesday and soon after his arrival in Nelson, his see city, will hold an ordination service.

NEWS OF CITY CHURCHES

Mother's Day Services At Many Churches Sunday

Mother's Day will be the theme of many sermons from city and district pulpits on Sunday.

The day will be marked in Victoria West United Church by a special family service at 11 a.m. conducted by members of the Session. Sunday school and congregation will combine in participation.

At the same hour another family service will be conducted in James Bay United Church by The Explorers. Rev. C. G. MacKenzie will preach. At the 7.30 p.m. service Mrs. Mary Youson will be soloist and the brothers W. and J. Roberts will sing a duet.

* * *

At Centennial United Church, the minister, Rev. Douglas B. Carr, will preach at both services. At the morning family service his sermon subject will be "A Nameless Lad" and in the evening "The Night of an Unexpected Interruption," fourth in series on "Eventful Nights of the Bible in the Light of Today."

* * *

Mother's Day will be observed at First Baptist at the morning service. It will mark the beginning of Christian Family Week. Rev. G. R. Easter will speak on "The Holiest Place on Earth." The evening service will consist of a religious drama presented by the Wilkinson Road United Church, "That Heaven of Freedom."

* * *

A group of students from the Northwest Baptist Bible College, Port Coquitlam, under the direction of the dean, Rev. J. H. Pickford, B.A., B.Th., will bring messages in word and song at the morning service at 11 in the Central Baptist Church. At the evening service at 7.30 Dr. J. B. Rowell will speak on the subject, "In the Grip of Demon Spirits or, Indwelt by the Holy Spirit—Salvation for the Hopeless."

* * *

There will be a special Mother's Day service for the family at the 9.30 service in the First United Church, when Rev. Waters will preach "The Parable of the Hedge."

Rev. Frank Johnson will preach in the evening on the subject "Six Christian Steps."

* * *

At Metropolitan United Church, children will sit with parents in the family pews for a Mother's Day service in the morning. Special stories and music have been arranged and the Sacrament of Baptism will be administered. At the evening service Dr. F. E H. James and Rev. Laura Butler will hold a conversational sermon, discussing the subject "Marriage and the Christian Home".

* * *

At Christ Church Cathedral Holy Communion will be celebrated at 8 and 9.30 a.m. Mattins will be sung at 11 o'clock, and a Confirmation service will be held at 7.30 p.m. The Right Rev. P. R. Beattie, DD, will preach at both the morning and evening services. The Rev. Canon A. E. Greenhalgh will preach at Evensong at the James Bay Hall at 7.30 p.m.

CHURCH NOTICES

GOSPEL HALLS

QUADRA BIBLE CHAPEL, Tolmie Avenue and Jackson St.
Sunday—
9.45 a.m.—Sunday school.
11 a.m.—Special Mothers' Day service; speaker, W. H. Meadrow, of Israel.
12 noon—Breaking of Bread.
7.30 p.m.—Evening service; speaker, Mr. Eliott McAllister.
Wednesday—
7.30 p.m.—Prayer and Bible study.
Friday—
7.30 p.m.—Young people's meeting.
Saturday—
8.00 p.m.—Youth challenge, with Mr. Harold Wildish.
Advance Notice — Evangelistic services with Mr. Harold Wildish, May 15 to May 22.

VICTORIA GOSPEL HALL, 935 Pandora Avenue.
11 a.m.—Worship and Breaking of Bread.
9.30 a.m.—Sunday school.
7.30 p.m.—Gospel Service, speaker, Mr. Huron Sheppard, of Duncan.
8 p.m., Tuesday—Bible reading.
8 p.m., Thursday, Prayer meeting.

LUTHERAN

HOPE LUTHERAN CHURCH (MO. Synod). "A church of The Lutheran Hour." Chambers Street and Princess Avenue (off Cook). Sunday school, 10 a.m. Morning service, 11 a.m. C. C. Jannow, pastor, 3-8535.

GRACE LUTHERAN CHURCH, "The Church of All Nations." Sunday school, 9.45 a.m.; the service, 11 a.m. Temporarily in the Y.M.C.A., 1203 Blanshard.

BETHESDA GOSPEL CHAPEL (corner Oak Bay Avenue and Davie Street).
Sunday—
10.00 a.m.—Stan Ford will speak to the boys and girls and parents.
11.30 a.m.—Worship meeting and Breaking of Bread.
7.30 p.m.—Evangelistic message by Mr. Stan Ford.
Monday through Friday—
6.30 p.m.—Boys' and girls' meetings (Uncle Stan's Hour).
8.00 p.m.—Second week of meetings by Stan Ford of England. Internationally known evangelist.

OAKLANDS GOSPEL HALL, corner Hillside and Cedar Hill Road.
Sunday—
10.00 a.m.—Sunday school and Bible classes.
11.30 a.m.—Worship; Breaking Bread.
7.30 p.m.—Gospel service. Speaker, Mr. J. Medrow, missionary from Palestine.
Thursday—
3.30 p.m.—Women's Gospel meeting; speaker, Miss M. Collins.
8.00 p.m.—Prayer and Bible study.

OTHER DENOMINATIONS

PARKDALE BIBLE SCHOOL, 3281 Harriet Road (near Burnside).
Sunday—10 a.m., Sunday school. Two addresses by James Storey: 11 a.m., "Second Day of Creation." 7 p.m., "Servant of the Lord."
Friday—3 p.m., Prayer and study. A cordial welcome to all.

MOTHER'S DAY SERVICE.
Erskine Presbyterian Sunday School will hold a Mother's Day service on Sunday morning at 10.30 a.m. Singing and special speaker. Church service at 7 p.m., Minister, Rev. E. G. Thompson. All mothers are welcome.
.R .INGS rmML.E.T he7.G.veR ets.innm

THE CHURCH OF JESUS CHRIST OF Latter Day Saints, 802 Esquimalt Road. Sunday school, 10 a.m.; evening service, 7.30 o'clock. Phone 4-1327. Everybody welcome.

MISSION

LAKE HILL MISSION, FALMOUTH AND Savannah Avenue. Sunday school, 10.00 a.m.; morning worship, 11.00 a.m. Undenominational.

SOCIETY OF FRIENDS

SOCIETY OF FRIENDS (QUAKER), 1831 Fern Street, off Fort. Sunday meeting for worship 11 a.m. Visitors are welcome.

CHRISTADELPHIAN

CHRISTADELPHIAN, ORANGE HALL, 725 Courtney Street. Sunday morning, 11 o'clock. Secretary, 4-8393.

CHRISTADELPHIAN (CENTRAL), Kings Road and Blanshard Street. Morning meeting, 11 o'clock. Lecture, 7.30 p.m.

SPIRITUALIST

THE FIRST UNITED SPIRITUALIST Church. Sunday, May 8, 7.30 p.m., Orange Hall, 728 Courtney Street. Guest speaker, Rev. Wendy Douglas. Friday, May 13, Healing and message meeting. A welcome to all.

OPEN DOOR SPIRITUALIST CHURCH, 1609 Cook Street. Sunday, 11 a.m., morning worship and Sunday school. 7.15 p.m., singspiration; 7.30 p.m., Mothers' Day service, followed by spirit greetings. Thursday, 8 p.m., spiritual healing and greetings. Co-pastors, Revs. Harold and Elsie Moore.

The Church Page

By LANCE WHITTAKER

Hundreds of Victorians have had the opportunity—and availed themselves of it—to see a graphic portrayal of the life of Peter Marshall this week.

The film was faithful to the actual story of Marshall's life, and the principals gave a wonderfully convincing portrayal of his character and that of his wife.

But something was lacking, and the thing that was lacking was not the fault of Hollywood, nor the actors; it was inherent in the true-life story itself.

The man called Peter was a man of magnetic personality, with a gift for great clarity and power in preaching. Those attributes brought him swiftly to one of the most influential pulpits in the United States, perhaps in the world. The tragedy that cut him down at the peak of his powers was a shock to thousands who had come to know him personally, and other thousands who had heard of his works and read excerpts from his sermons.

What was missing, of course, was the story of struggle that is the lot of men of the church not so marvelously gifted.

It may be wrongful thinking, but it seems from here that there is as much, and perhaps more drama in thousands of stories of dedicated men who have striven to serve God while wrestling with their own lack of power, their own personality problems.

Paul, with his "affliction" (which some believe to be a bad stutter) comes naturally to mind. For every Peter Marshall, how many Pauls there are! And how many Pauls serve out their lives well-loved by little people in the obscurity of a small parish!

Thank God for Peter Marshall; and thank God, too, for these other thousands, whose sacrificial spirit leads them to give all of the mite that they have.

Dr. H. Ashford Named M and M Secretary By United Church

TORONTO (CP) — Dr. H. E. D. Ashford, minister of McDougall United Church, Edmonton, has been appointed secretary of the missionary and maintenance department of the United Church of Canada, it was announced today.

ELECTRICIANS TO MEET

Monthly meeting of the Victoria Electrical Association will be held in the Flame Room, B.C. Electric Co. building, on Monday next at 8 p.m.

TO ENGLAND

By 26,000-Ton Luxury Liner From Quebec to Europe

Ss. HOMERIC

There is accommodation on this ship, first class and tourist class, on several sailings. Space is available on our tour to London, leaving Victoria July 11. See us now, get itinerary now.

GEORGE E. WILLIS
Western Canada Travel Service
602 Courtney Street — 3-4712
Between T.C.A. and Bus Depot

6 DAYS from QUEBEC to EUROPE

HOME LINES

TO LE HAVRE AND SOUTHAMPTON
— May 11-28 — June 14
July 1-17 — Aug. 3-20 — Sept. 6-23
Oct. 9-26 — Nov. 12-29
SEE YOUR TRAVEL AGENT!

Anglican Services

Christ Church Cathedral
Rockland and Quadra
8.00 a.m.—Holy Communion
9.30 a.m.—Holy Communion
11.00 a.m.—MATTINS AND SERMON
Preacher: The Rt. Rev. P. R. Beattie, D.D.
7.30 p.m.—CONFIRMATION
Preacher: The Rt. Rev. P. R. Beattie, D.D.
7.30 p.m.—Evensong, James Bay Hall, Niagara Street
Preacher: The Rev. Canon A. E. Greenhalgh
Holy Communion:
Tuesday, 11.00 a.m.
Thursday, 7.30 a.m.
Mattins each weekday at 9.00 a.m.
Evensong each weekday at 5.00 p.m.
The Right Reverend P. R. Beattie, D.D.

ST. JOHN'S
Quadra near Pandora
8.30 a.m.—Holy Communion
11.00 a.m.
SEA CADETS
(of Vancouver Island)
Preacher, Canon Biddle
7.10 p.m., Organ Preludes
Frederick Chubb, B.A., Mus.Bac., F.R.C.O.
Toccata.....(Max Reger)
"In Spring".....(Delius)
"The Old Hundredth".....(H. Grace)
7.30 p.m.—
REV. A. H. CUMMINGS, B.A., B.D.
(of St. Philip's, Vancouver)
Sunday Schools, 11.00 a.m.

ST. MARY'S CHURCH
Elgin Road, Oak Bay
Holy Communion, 8.30 a.m.
Mattins and Sermon, 11.00 a.m.
Preacher: Rev. J. S. P. Snowden
Evensong and Sermon, 7.00 p.m.
Preacher: Canon E. V. Bird
Sunday School: Senior, 9.45 a.m.
Pre-Primary, Primary and Junior, 11.00 a.m.
Carnarvon Church Hall
Sunday School, 11.00 a.m.

S. George the Martyr
Maynard Road, Cadboro Bay
Fourth Sunday After Easter
8.00 a.m.—Holy Communion
11.00 a.m.—Sunday School
11.00 a.m.—MATTINS and SERMON
"THE CRADLE OF SOCIETY"
A "Mother's Day" Theme
7.15 p.m.—Organ Preludes
Mr. Philip Hughes, Mus.Bac.
7.30 p.m.—EVENSONG and SERMON
ANNUAL CHURCH SERVICE
VICTORIA GYRO CLUB
Preacher for the day:
REV. WILLIAM HILLS

ST. MATTHIAS'
Corner Richmond and Lillian
8.00 a.m.—Holy Communion
11.00 a.m.—Choral Eucharist
7.30 p.m.—Evensong
Rev. F. E. M. Tomalin

St. Barnabas' Church
Belmont and Begbie
Fourth Sunday after Easter
8.00 a.m.—Holy Communion
11.00 a.m.—Sung Mass and Sermon
7.30 p.m.—Evensong and Sermon
Holy Communion, Daily at 7.30 a.m., except Wednesday at 9.00 a.m., and Friday at 9.30 a.m.
Rev. Thomas Bailey
Rev. H. R. Whitehead

SALVATION ARMY
Citadel, 757 Pandora Ave.
Major and Mrs. W. Oakley
11.00 a.m.—Speaker:
Major A. C. Clark
Sixteen Years Missionary in India
2.30 p.m.—Mother's Day Program
by Sunday School Members
7.30 p.m.—"A Mother's Influence"
Speaker: Major W. Oakley

NEWSPAPER ADVERTISING STIMULATES BUYING

METROPOLITAN UNITED CHURCH
Pandora at Quadra
Ministers: Dr. F. E. H. James, Rev. E. Laura Butler
Music: Mr. Charles Palmer, M.A., A.R.C.O.
11.00 a.m.
Christian Family Service
A special service for Mother's Day when all children of Church School sit with their parents in the family pew.
Special Stories and Music
The Baptism of Infants
Soloist: Miss Grace Adams
Anthem: "How Lovely Are Thy Dwellings" Brahms
7.30 p.m.
Conversational Sermon
Dr. James and Miss Butler will discuss the subject:
"Marriage and the Christian Home"
Soloist: Mrs. R. C. Steele
Anthem: "Sun of My Soul" Turner
No Church School, but Nursery as usual at 11:00
WE WELCOME VISITORS

First United Church
Cor. Quadra St. and Balmoral Rd.
Rev. Moir A. J. Waters, B.A., B.D. Minister
Rev. Frank Johnson, B.A. Assistant Minister
Mr. and Mrs. J. Roberts Wood Directors of Music
MOTHER'S DAY
9.30 a.m.—Family Service
"Are All the Children In?"
Rev. Moir A. J. Waters
11.00 a.m.
"The Parable of the Hedge"
Rev. Moir A. J. Waters
Broadcast CKDA (1280)
7.30 p.m.
"Six Christian Steps"
Rev. Frank Johnson
Nursery and Creche at both morning services
This Church is Fitted with Hearing Aids
ALL ARE WELCOME

Centennial United Church
Gorge Road near cor. Douglas and Hillside
Minister:
Rev. Douglas B. Carr, B.A., B.D.
Director of Music: Peter Copeland
Organist: Mrs. Margaret Wilmshurst
11.00 a.m.
Family Service
"A Nameless Lad"
7.30 p.m.
"The Night of an Unexpected Interruption"
Fourth in Series:
"Eventful Nights of the Bible"
11 a.m.—Sunday School and Nursery
Hearing Aids Available
All Are Welcome

Oak Bay United Church
Mitchell and Granite
Minister: W. W. McPherson, M.A., D.D.
Director of Music: Vera Barclay
11.00 a.m.—"Some Expressions of True Motherhood"
7.30 p.m.—"First Things First"
9.45 a.m.—Senior School, Mother's Day Family Services
11.00 a.m.—Junior School, 4 years to Grade 3

Fairfield United Church
Fairfield and Moss
Minister: Rev. Tom R. Haythorne, B.A.
Music Director: Rodney Webster, A.R.C.T.
Organist: Faith Webster, L.R.S.M.
11.00 a.m.—"YOUR FATHER'S FAMILY"
Soloist: Mr. C. J. Horwood
7.30 p.m.—"MISSION-MINDED"
Soloist: Mrs. W. E. Ireland
Sunday School, 9.45 a.m.
Visitors Welcomed

ST. SAVIOUR
1891—Anniversary—1955
8.00 a.m.—Parish Communion
11.00 a.m.—Sung Eucharist
7.30 p.m.—Evensong and Address
The Rev. W. E. Greenhalgh (Rector of St. Alban the Martyr)
Tuesday—Anniversary Supper 6.30 p.m.

BRITISH-ISRAEL WORLD FEDERATION
Victoria Office and Book Room (Room 2) 738 Fort Street, Phone 4-7021
Tuesday, May 10, 8.00 p.m., NEWSTEAD HALL, 734 Fort Street
Speaker: MR. R. E. JAMES of Sidney
Subject: "WE VISIT GLASTONBURY"
Tune CJOR (600) every Sunday at 9.15 a.m. for broadcast by
REV. E. J. SPRINGETT

EVANGELISTIC TEMPLE
APOSTOLIC CHURCH OF PENTECOST
Blanshard at Queens — Pastor R. L. Dean
10.00 a.m.—Sunday School—Classes for all
11.00 a.m.—"A Mother's Wages" — 7.30 p.m.—"Fear"
Bring the family to church this Sunday—A welcome awaits you

Kingdom Ministry (British-Israel)
Leader: MR. A. A. FRYER — Pianist: MRS. KLINGLE
Speaker, REV. ROBERT THORNTON of Tacoma
SUBJECT: "BY THE AUTHORITY OF JESUS"
Sunday, 7.30 p.m. Newstead Hall 734 Fort St.
ALL ARE WELCOME

Victoria Truth Centre
(Affiliate International New Thought Alliance)
"There is a solution to every problem."
Minister: Rev. Emma M. Smiley
11.00 a.m.—"A MOTHER'S DAY MESSAGE"
11.00 a.m.—Children's Church of the Golden Key
7.30 p.m.—"THE QUEEN OF SHEBA"
Tuesday, 2.00 p.m.—Special Healing Service
Wednesday, 8.00 p.m.—"The Parable of the House Upon the Rock"
1201 FORT STREET

Victoria West United Church
Fullerton and Rayner
Minister: Rev. C. G. MacKenzie B.A., B.D
Organist: A. W. Wright
Sunday School at 10.30 a.m.
Family Service at 11.00 a.m.
Mother's Day Program follows
Welcome to All

St. Aidan's United Church
Richmond and Cedar Hill Crossroad
Minister: Rev. J. Lyn Cherlhue
Organist and Choir Leader
Margery M. Vaughan, L.R.S.M., Mus.G. (Paed.)
MOTHER'S DAY
9.45 a.m.—Open Sunday School Session
11.00 a.m.—Worship Service
7.30 p.m.—C.G.I.T. Service
Honor Thy Mother

Victoria Prayer Group
(Undenominational)
HEALING STUDIES
Wednesday, May 11, at 8.00 p.m.
Christ Church Memorial Hall
Open to All

FREE METHODIST
1620 Cook
Rev. J. Campbell — 3-1535
9.45 a.m.—Mother's Day Service
IT'S REVIVAL TIME
11.00 a.m. and 7.30 p.m.
—Plan to Attend Church Now—

CHURCH of the NAZARENE
2571 Quadra St. and Kings Rd.
SUNDAY SCHOOL, 10.00 a.m.
MORNING WORSHIP, 11.00 a.m.
7.30 p.m.—Rev. Bull, Preaching
"A Holy Week" is meaningless to an unholy life
Pastor: Rev. M. Westmacott, 2-6524

CHURCH OF OUR LORD
REFORMED EPISCOPAL
Humboldt and Blanshard Streets
Rev. J. G. Brown, M.A., D.D.
11.00 a.m.—Morning Prayer and Sermon
7.30 p.m.—Evensong and Sermon

CHRISTADELPHIAN
Christadelphian Hall
Blanshard at Kings
Public Lecture
7.30 p.m.
SUBJECT:
"HUMAN NATURE, ESSENTIALLY MORTAL"
Morning Meeting, 11.00 o'clock
Sunday School, 9.45 a.m.
You Are Sincerely Welcome

First Church of Christ, Scientist
CHAMBERS ST. and PANDORA AVE.
A Branch of The Mother Church The First Church of Christ, Scientist, in Boston, Massachusetts
SUNDAY SERVICES
11.00 a.m. and 8.00 p.m.
Subject:
"ADAM AND FALLEN MAN"
SUNDAY SCHOOL
11.00 a.m.
TESTIMONIAL MEETING
Wednesday, 8.00 p.m.
FREE PUBLIC READING ROOM AND LENDING LIBRARY
638 View Street
ALL ARE WELCOME
"The Monitor Views the News"
Over KOO, 810 kcs., Every Tuesday at 6.35 p.m.

EMMANUEL BAPTIST CHURCH
Foul Bay at Gladstone
Rev. James E. Smith, B.A., Minister
11.00 a.m.—"Christian Family Service"
Gifts for Gilgal Baptist Camp
7.30 p.m.—"Bouquets for Mother"

FIRST BAPTIST CHURCH
Quadra at Mason — Rev. G. R. Easter, B.A., B.Th., Pastor
Mr. Oliver Stout, Organist and Choir Leader
Church Schools, Senior and Junior, 9.45 — Primary and Beginners, 11.00
11.00 a.m.—"The Holiest Place on Earth"
Mother's Day Service and beginning of Family Week
Special Choir Music
7.30 p.m.—Religious Drama "That Heaven of Freedom"
6.30—Young People's Discussion Group
Wanted! Every family associated with First Baptist at Church on Sunday

CENTRAL BAPTIST
We Preach Christ Crucified, Risen and Coming Again
Pandora Avenue — Dr. J. B. ROWELL, Pastor
Sunday School and Bible Classes at 9.45 a.m.
11.00 a.m.—REV. J. H. PICKFORD, B.A., B.Th., DEAN of the NORTHWEST BAPTIST BIBLE COLLEGE will give a Vita Message; and of Especial Interest and Challenge
Six College Students
Will Minister in Word and Song
7.30 p.m.—The Pastor will speak on "In the Grip of Demon Spirits or Indwelt by the Holy Spirit; a Scene Proclaiming Our Victorious Lord, and Salvation for the Hopeless"
Young People's "FELLOWSHIP HOUR" at 9 o'Clock

ST. ANDREW'S PRESBYTERIAN CHURCH
Downtown—Douglas Street at Broughton
Rt. Rev. J. L. W. McLean, M.A., D.D.
Organist and Choirmaster: C. C. Warren L.R.S.M., A.T.C.M.
11.00 a.m.—REV. JAMES W. BELL of Seattle
7.30 p.m.—REV. CHARLES MACLEAN, B.A., B.C.N., of Royal Roads
WE WELCOME VISITORS

ALLIANCE GOSPEL TABERNACLE
Rev. C. B. Alton, Minister
9.45 a.m.—SPECIAL MOTHER'S DAY PROGRAM by the Sunday School
11.00 a.m.—"The Problems and the Rewards of Motherhood"
7.30 p.m.—"The Unalterable Laws of Sowing and Reaping"
COMING! REV. LENARD RAVENHILL
of Oldham, England
May 22nd, through June 5th
Special Cottage Prayer Meetings daily Monday through Thursday. For information as to locations phone the Pastor at 4-7392.
YOU'LL ENJOY IT AT THE TABERNACLE, THE FRIENDLY CHURCH

GLAD TIDINGS TABERNACLE
842 N. Park St., 1½ Blocks East of Hudson's Bay Store
Rev. C. B. Smith, Minister — The Pentecostal Assemblies of Canada
9.45 a.m.—Sunday School—Mother's Day Program
Featuring Beginners' Dept.—A Gift for each Mother
11.00 a.m.—"This Business of Coatmaking"
Mrs. C. B. Smith will speak in this Special Mother's Day Service
7.30 p.m.—"God Be Merciful"
The Pastor speaks in the evening service.
Special music. Plan to come to this Evangelistic Meeting where decisions are being made for Jesus Christ.
Affiliated with Assemblies of God in U.S.A.

PROPHETIC BIBLE CONVENTION
Under
Covenant Kingdom Ministries Inc.
May 13, 14, 15
Afternoon Sessions — 2.30 p.m.
Evening Sessions — 7.30 p.m.
In Fellowship With the
Empire Ministry: Victoria, B.C., and Greater Vancouver British-Israel Association
Newstead Hall
(Victoria, B.C.)
Outstanding Speakers in the Study of Prophetic Research in the Bible
Rev. J. Sproule, Rev. C. Savage, Rev. C. Gaard, Rev. H. Robinson, Rev. L. L. Farmann, Rev. M. Nichols

ONE OF THE LATEST FILMS OF
BILLY GRAHAM
Entitled "SIGNS, WONDERS AND MIRACLES"
See and hear the man God has used to stir Scotland during the Great Crusade.
This film is the feature for the evening "Mother's Day Service." A great musical program you will enjoy. Special prizes for the mothers. Bring your mother with you.
FOURSQUARE CHURCH
891 ESQUIMALT ROAD
Sunday School 10.00 a.m. Combined Sunday School and Morning Worship at 10.30 a.m.
Evening Service at 7.30 p.m.
YOU ARE WELCOME

Newspaper Advertising STIMULATES BUYING

Mother's Day

Representing the thousands of families who will celebrate Sunday with special gifts for mothers and grandmothers is the charming group on this page today. The grandmother, Mrs. Wesley K. Moore, is the centre of attention as her daughter, Mrs. Richard Bissett, and her two grandchildren, Judith, 5, and Richard, 4, bring her flowers and a special gift wrapped in gay paper and ribbons. The children's paternal grandparents are Dr. and Mrs. G. W. C. Bissett and their paternal great-grandmother, Mrs. M. E. Dawley, all of Saanichton. The maternal grandparents, Mr. and Mrs. Moore, live on the Malahat close to Malahat Cottage Inn, the home of Mr. and Mrs. Richard Bissett and their children.

Arranged By
ELIZABETH FORBES
Women's Editor

Photo By
BILL HALKETT

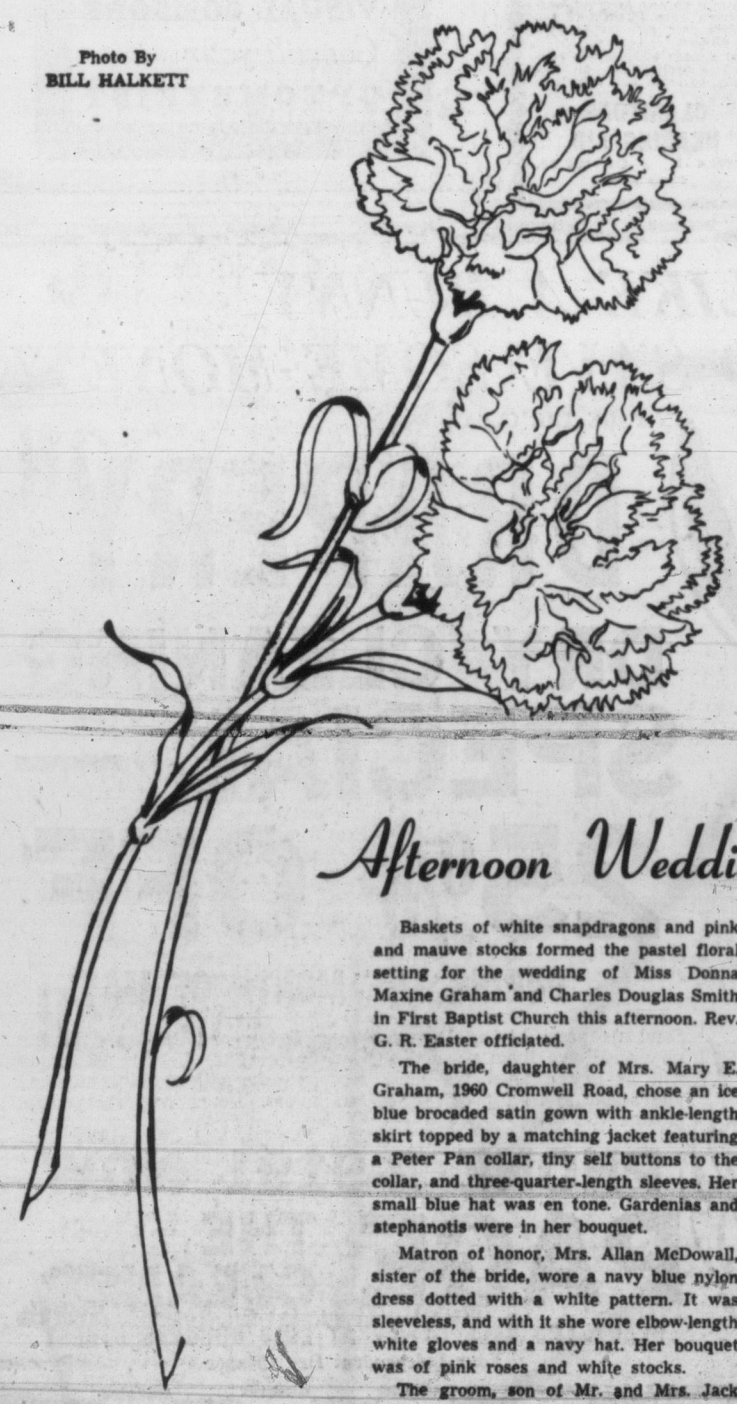

University Graduates Wed in YMCA Chapel Ceremony

The Charles J. Kay Chapel, in the Vancouver YMCA, was scene of an attractive wedding ceremony this afternoon when Margaret Faye Wyman and Robert Mitchell Freedman exchanged vows.

The bride, daughter of Mr. and Mrs. Alfred John Wyman, 2770 Burdick Avenue, Victoria, is a Commerce graduate from University of Manitoba, also a chartered accountant and member of the Institute of Chartered Accountants of British Columbia. The groom, son of Mr. and Mrs. Bernard Freedman, Toronto, Ont., received his BA degree from University of Toronto, and is now in his final year of the chartered accountant course.

Both principals are on the board of directors of the Central Branch of the Vancouver YMCA, and have been very active in "Y" activities.

Rev. Keith Woollard, minister of St. John's United Church officiated.

The bride wore an original model gown of white silk brocade fashioned on princess lines, with fitted bodice that extended into panels on the full skirt which was waltz length. The scooped neckline was accented with translucent pearls and sequins. Her chapel-length illusion veil was caught to a half-cap of matching material dotted with pearls and sequins. She carried a bouquet of pink delight roses and stephanotis.

Miss Peggy Fisher, the only attendant, was gowned in a delicate white floral Swiss lawn over apricot satin. The draped bodice was complemented with off-the-shoulder sleeves which fell in soft folds. The billowing skirt had graceful unpressed pleats. Her headdress was of matching material and her bouquet of mauve stocks.

Douglas R. Craig was best man.

A reception followed at the Devonshire Hotel, where the toast was proposed by Malcolm Craig. Mrs. John T. McCay, aunt of the bride, and Mrs. Harold Larsen, Victoria, presided at the tea table.

The couple plan a trip to Diamond Head Chalet, Garibaldi Park Ski Resort, for their honeymoon. The bride donned a silver-blue imported Swiss silk dress with matching cashmere coat and accessories en tone for traveling. On return they will live at 2753 West 16th Avenue, Vancouver.

Victorians who traveled to the mainland for the wedding included the bride's parents, also Mr. and Mrs. A. J. Wyman, Mrs. Edith Mariner, Mrs. Evanne Murray and Jack Martin.

Afternoon Wedding in Baptist Church

Baskets of white snapdragons and pink and mauve stocks formed the pastel floral setting for the wedding of Miss Donna Maxine Graham and Charles Douglas Smith in First Baptist Church this afternoon. Rev. G. R. Easter officiated.

The bride, daughter of Mrs. Mary E. Graham, 1960 Cromwell Road, chose an ice blue brocaded satin gown with ankle-length skirt topped by a matching jacket featuring a Peter Pan collar, tiny self buttons to the collar, and three-quarter-length sleeves. Her small blue hat was en tone. Gardenias and stephanotis were in her bouquet.

Matron of honor, Mrs. Allan McDowall, sister of the bride, wore a navy blue nylon dress dotted with a white pattern. It was sleeveless, and with it she wore elbow-length white gloves and a navy hat. Her bouquet was of pink roses and white stocks.

The groom, son of Mr. and Mrs. Jack Smith, 2303 Foul Bay Road, had his brother, Pat Smith, as best man, and Bob Major and Charles D. Lowe as ushers.

Following the ceremony, a reception was held at the home of the bride's mother, where Glen McLellan proposed the traditional toast to the bride. A three-tier wedding cake iced in all white rested in a mist of pink tulle, and was flanked by pale pink carnations and sweet peas.

For a honeymoon trip to Seattle and Portland, the bride donned a pale blue fine-wool suit with boxy jacket and straight skirt. Her soft metallic bronze calf shoes and bag toned with her pheasant-feather hat and muskrat fur jacket.

Mr. and Mrs. Smith will live at 1960 Cromwell Road when they return.

Out-of-town guests at the wedding included Mr. and Mrs. Allan McDowall of Toronto, and Mrs. Jack Bateman, Nanaimo.

Bridgett-Gormley Wedding
Vows Spoken This Morning

A brocaded chiffon flannel suit in cafe au lait tone with boxy jacket, doleman sleeves and straight skirt was chosen by Miss Margaret Mary Gormley, Ottawa, for her wedding to Frank Robinson Bridgett, this morning in St. Andrew's Cathedral.

Rev. Fr. M. Costello officiated for the daughter of Mrs. E. J. Gormley, 47 Hazel Street, Ottawa, and the late Mr. G. Gormley, and the son of Mrs. R. J. Bridgett, Nanton, Alta., and the late Mr. R. Bridgett. Miss M. McKay played traditional organ music.

The bride, who was given in marriage by her brother, Lieut. John Gormley, RCN, completed her ensemble with a British tan scarf and shoes and a beige hat. Her bouquet was of gold cypripedium orchids and yellow freesia.

Her only attendant, Mrs. Homer Miller, matron-of-honor, wore a yellow, white and beige flowered dress topped with a deep-toned beige duster coat. She carried a small spray of yellow and white flowers. Best man was Homer Miller, and P. C. Shaw was usher.

A reception followed at the Olde England Inn, where Mr. Shaw proposed the toast to the bride's happiness.

For traveling, the bride donned a topcoat over her wedding suit, when the couple left for a honeymoon trip motoring through the States.

Mr. and Mrs. Bridgett will live in Victoria.

Mrs. G. J. Gormley came from Ottawa to be present at her daughter's wedding.

SHOPPING GUIDE

Pint-Sized Meat Tidbits Are Tinned in Denmark

By PENNY SAVER

Today I was peering at the shelves in the food department of one of our local stores, and, among other things, I spied a little tin of cocktail sausages. On closer inspection, I discovered that in the tin, there are between 14 and 18-pint-sized sausages, tasty and tempting. They're packed in brine, and on top of each tin is a tiny package of picks, so that you just brown the tid-bits of meat under the broiler put a pick in each, and serve to your delighted friends. These are a product of Denmark, and cost 49 cents a tin.

I found a novel bottle of vinegar on the shelf, too. It's good-looking enough to use right at the table. A cutwork design is featured on the glass of the bottle, which is shaped like a squat wine jug. A white plastic shaker-top is easily cleaned and screws off easily for refilling the bottle.

Now you can serve a green salad with only the vegetables, and let the diners serve themselves to salad oils, vinegar and spices, making their own concoctions of dressings. The vinegar in these attractive bottles is made in England, and has a different, delicious taste. An eight-ounce bottle costs 35 cents.

★ ★ ★

A new store in town has some very new and interesting jewelry and jewelled pieces in stock. I was quite taken with the chalk-white pieces inset with imitation cameos. The cigarette case I saw was $5.25, while an ashtray is $2.95. Your lipstick may be dressed up too, with the case to match, at $3.25.

Tiny stamp or pill boxes are appealing, at $2.85, as is the very lovely comb with the matched top ridge, at $3.95. You see! There are all kinds of wonderful little pieces of jewelry.

With summer blouses being worn now, you'll need a flower wardrobe. So start now with the stunning blooms I found in this little shop. There's a large pink or white carnation with a few green shoots at the back, and on the delicately-made leaves are "drops" of dew, in the form of brilliants. This posy will draw comments and compliments from every side. It's only $1.50, and can be worn with dressier dresses as a corsage, too.

Are you fascinated with the colorful array of bathing suit tones and materials as I am? Now you can buy bathing caps to tone in with your suit, and they're only $1. Your hair will stay dry and manageable in the watertight caps, and you'll feel quite smart in your attractive outfit. Whether it's aqua, blue, green, red, gold or white you need, you can buy them in any size.

Just call me at 2-3131, and I'll tell you where I saw the items.

WHY GROW OLD?

By JOSEPHINE LOWMAN

Deodorants Are a Must For Careful Grooming

By JOSEPHINE LOWMAN

Before long now red-hot weather will settle down on a lot of the country. Even in the cooler climes the thermometer will climb. This is the season when careful grooming is even more important than usual.

Many women and men who are fastidious in their physical care make the mistake of thinking that a daily bath or two is all that is needed, and they therefore pass by deodorants. Bathing is not enough, anti-perspirants are a necessity. Nothing can beat soap and water and no deodorant or anti-perspirant can make up for it, but you need both to do the job.

NOT HARMFUL

Deodorants and anti-perspirants simply slow down the action of the bacteria which cause the unpleasant odor, and the anti-perspirant slows the flow of perspiration. Many women want to know if this is harmful. There is certainly no evidence that it is but there is lots of evidence that carelessness is a social stigma.

Many women find the soap and water irritating because they have very sensitive or dry skin. You can remedy this situation by using a super-fatted soap and rubbing more gently. You should also be certain to rinse all of the soap off your skin. Bath oils are helpful in this situation. Body lotions can also follow the bath.

MEN, TOO

Today, men have adopted many grooming habits which were once considered feminine. I am speaking of such things as deodorants and anti-perspirants, bath powders and hair lotions. There also are many after-shave lotions which are soothing.

Hair dressing and oils, which are very popular with men, simply are grooming aids to keep the hair in place. They are not supposed to get rid of dandruff or any other abnormal condition.

If you would like to have my short routine of exercise planned for women, or if you would like to have the one which was planned especially for men, send a stamped, self-addressed envelope with your request for "Essential Daily Routine for Beauty and Health," No. 19, or "Short Routine for Men," No. 20, to Josephine Lowman in care of this newspaper.

AS WE LIVE

Overworked Wife Must Have Help

By ELIZABETH B. HURLOCK, PhD

A woman can do just so much and no more. If she tries to go beyond her limit, she will sooner or later pay the price by having a complete physical or nervous breakdown.

Hurlock

(Q)—"Four years ago, I married a man five years older than I. I was 23 years old at the time. He was a widower with three children. They are now 9, 7, and 6 years old. Besides these three children, we now have three more, ages 3 years, 16 and 3 months. I have had so much work to do since the first day we were married. The children never stay with anyone unless I am sick and then, when I come home from the hospital, I never have time to recuperate before I have to take up the housework again. My husband is a fine man and I love him very much. But he thinks he shouldn't help me with the housework or the children. He works from 8 until 4.30 five days a week. When he comes home, he eats and usually has somewhere to go while I stay home with the children. I love my husband and the children but this is getting me down. What can I do?"

(A)—Take a stand and demand more help from your husband. Have your doctor talk to him and explain to him how overworked you are and how likely this is to lead to a break down unless something is done.

Your husband should be thankful to have a mother for his children who loves them as you do. He should be doing everything he can to help you instead of letting you shoulder all the burden alone. He must be made to realize this.

Your stepchildren are getting old enough now to help you too. They can do many things to help with the housework and with the care of the younger chilldren. Teach them how and insist that they do their share.

Many men feel as your husband does about housework, but sometimes they have to change their minds whether they like it or not. It is not fair for your husband to have such a short work week while you work from morning to night, seven days a week. Nor is it fair for him to go out and leave you at home with the children and the housework. Insist on your rights until you get them.

Dr. Hurlock is the author of a 64-page booklet, "You and Your Problems." For your copy send 15 cents in coin with a stamped self-addressed envelope to this newspaper.

UNSIGHTLY HAIR CAN BE A SOCIAL HANDICAP

Superfluous hair can be removed permanently by medically approved methods. Phone or write and we will mail, in plain envelope, booklet with complete information.

Victoria Electrolysis Centre
401 Campbell Bldg., 1029 Douglas St. Telephone 2-0614

In Step With Style

By NONA DAMASKE

Synthetic Fibres—The suits pictured here are made by the Montreal firm of Joshar Incorporated. The Acetate blend fabrics are from the Bruck Mills Limited, who produce in Montreal, Toronto, Winnipeg and Vancouver.

New synthetic fibres are being born with increasing regularity and it is important for the buying public to know and understand what these new products have to recommend them. It is equally important for the wearer to knew how to care for her synthetic fibre garments.

Synthetic fibres are man-made or manufactured fibres. The oldest and best known of these being rayon, which is a general name for synthetic fibres made from cellulose (wood pulp). Viscose and Acetate fall into this catagory. They are often used together to combine the strength of Viscose and the soft appearance of Acetate. Here the value of labeling can be readily appreciated as Viscose may be pressed with a very hot iron but Acetate cannot endure great heat. Consequently care must be taken when ironing a fabric made of a mixture of these fibres. Viscose and Acetate clothes are inexpensive, colors are vibrant, they clean easily and many are washable. The fabrics in many cases when you see permanent pleating is either Arnel or Trilan (commercial names for a cellulose triacetate). Here again laundering is recommended and a hot iron may be used.

Nona

Vicara is a protein fibre which has as its origin the kernal portion of corn. Vicara is most always used as a blend with wools. It is beautifully soft to touch and its warmth is an important factor.

Nylon Wears Well and Dries Quickly

One of the strongest, most hard wearing fabrics is nylon which is made from coal tar, oxygen, nitrogen and hydrogen. One of nylons greatest assets is that it is the least absorbent of all fibres. This characteristic makes it less subject to soiling and permits very quick drying. Nylon need not always be ironed but if it is only a cold iron should be used.

Orlon is an acrylic fibre made from a chemical compound. Orlon is often blended with wool to make soft long wearing sweaters. Manufacturers will use orlon with wool when they want to make pleating that will hold through washing. Orlon dries easily, is resistant to sunlight, sheds wrinkles and is warm to the touch.

Terylene, which I wrote about a few weeks ago, is basically derived from mineral oil cracking products. It is warm to the touch, resists stretching and creasing, is shrinkproof, mothproof and rotproof. The iron must not be too hot when ironing Terylene.

It will be a happy day when the busy woman will be able to consult a tag and know immediately just how to care for her new suit or dress and so avoid costly mistakes.

Superb summer fashion . . . Joshar designed this soft little suit in Bruck's "Riboline" . . . a smooth Acetate blend with a sparkle of color in the fleck.

Acetate puts the twinkle in tweeds. This is a Joshar Junior in a Bruck's Acetate blended tweed. The longer, gently tailored jacket is new and flattering.

GIRL GUIDES

Sooke—Mrs. W. S. Emmerton, division commissioner, presented Miss M. E. Tawney, captain of Langford Guide Company, with her 10-year service certificate at an all-day camp meeting held at the home of Mrs. Hugh Francis, Pears Road, Metchosin, by guides of Sooke Division. Under direction of Miss Tawney the guides pitched camp, raised the flag and did tracking. Several passed tests toward second class warrants. Guiders made fires and prepared meals. Mrs. Emmerton led a discussion on camping technique and compass work was participated in. She also announced that arrangements had been completed for Sooke Division to adopt an European child through the Unitarian Service Incorporated. The adoptee, Irene Courneti, 15, and already a girl guide, is at present attending a technical school in Athens.

Gloves are growing shorter. Used to be that wristbone length was considered short. Now it's below the wristbone. A glovelet, really.

PONTIAC owners!
Spring Tune-up Special
Now at NATIONAL Motors
819 Yates Phone 4-8174

A Summer Ball

In honor of Rear-Admiral J. C. Hibbard, RCN, who retires from the service in July, directors of the Armed Services Centre are planning a summer ball in the new gymnasium at HMCS Naden on June 24. The RCN band of HMCS Naden will play for dancing. Committee in charge includes Mrs. George Masters, Mr. Ralph Mathews, Mr. J. C. Haddock, Mr. Cyril Wightman, Miss Ruth MacLean and Lieut.-Cmdr. Gar Dixon. Further information may be obtained by telephoning the Armed Services Centre, 2-0211.

Prescription Optical
COMPANY
Dispensing Opticians
233 Yarrow Bldg.
(Formerly Pemberton Bldg.)
625 Fort St
4-5914

When You Think of a BEVERAGE Think of MILK
—It's Better for you
VANCOUVER ISLAND MILK FOUNDATION

Brief-jacketed and born for bright and beautifully groomed young Victorians. The design is Joshar's and the fabric is Bruck's "Brewster" type Acetate suiting.

CLUB CALENDAR

Pro Patria Ladies Auxiliary No. 31, Canadian Legion, BESL, Tuesday, 7.45 p.m. in clubrooms, 625 Courtenay Street . . . All Saints Women's Auxiliary, View Royal, Tuesday, 2.30 p.m. at home of Mrs. F. E. Williams, 41 Tovey Crescent . . . Dr. O. M. Jones Chapter, IODE, at headquarters, Tuesday, 2 p.m.

St. Mark's Women's Auxiliary, Tuesday at 2.30 in the parish hall . . . St. John's Afternoon Branch, Tuesday in the parish hall. Film, "The Changing Face of India" to be shown.

St. David's Women's Guild, church hall, Tuesday, 2.30 p.m. . . . Canadian Daughters League, Monday, 8 p.m. in Orange Hall . . . Afternoon Branch, St. Saviour's Women's Auxiliary, Monday 2.30 p.m. at home of Mrs. D. M. Hughes, 1205 June Street.

Britannia Branch Ladies Auxiliary, Canadian Legion, Tuesday 7.30 p.m. in club rooms.

Nice alternative to the beach coat is the beach blazer, copied from the cardigan and cut from gaily striped wool.

Salt Spring's Fair Realizes Sum of $200

Baskets of daffodils decorated Mahon Hall, Ganges, for the successful second annual May fair sponsored Wednesday by Salt Spring Island PTA. Mrs. F. C. Jackson, president of Fulford PTA, opened the affair, which netted a sum of nearly $200.

Highlights of the fair was a fashion show which featured the summer styles from Turner's and Mouat Bros. stores in Ganges. Mrs. A. B. Kropinski directed the show and described the colorful and attractive ensembles. Models were Mrs. L. Mouat, Mrs. W. H. Bradley, Mrs. T. Willkie, Mrs. A. Elliott, Mrs. C. Beech, Josette Brown, Donna Mouat, Laurie Mouat, Beth Bellhouse, Marguerite Gear, Daphne Mouat and Tina West.

Mrs. H. J. Carlin was in charge of the decorating, assisted by eighth grade girls who included Daphne Gurney, Sylvia Wagg, Joyce Gough, Judy Scott, Lily Sampson, Doris Sylvester, Elaine McDonald, Diane Carlin.

A home-cooking stall from Fulford PTA was presided over by Mrs. J. Silvester and Mrs. J. Bennett; Salt Spring Island PTA stall by Mrs. Harold Rogers and Mrs. I. Foubister; home cooking, Mrs. F. Reid and Mrs. D. Baldwin; candy, Miss Oulton, Mrs. DesMarais, Miss Olive Mouat, Mrs. J. Foubister and Mrs. Rogers; needlework and novelties, Mrs. J. Guyer, Mrs. G. Netterfield and Mrs. G. Hurst. Admission and tea tickets were collected by Mrs. Carlin, Mrs. J. W. Baker and Mrs. T. Gear. Tea was served under direction of Mrs. S. Kitchener with the assistance of Mrs. Margaret White, Mrs. Jameski, Mrs. M. Inglin, Mrs. C. Wagg, Mrs. Bonar and Mrs. J. Green. Tables were decorated by Mrs. E. Booth.

During the noon hour, hot dogs were served to the children by Mrs. C. Beech, Mrs. J. Nelson, Mrs. Foubister and Mrs. Hurst with the assistance of Mrs. Davies and the home economics students. A fish pond in the school was run by Mrs. A. E. Marcotte, Mrs. Guyer and Mrs. A. H. Milner.

'Quake Victims Aided

At a meeting of HMS Endeavour Chapter, IODE, it was reported that 20 ditty bags have been made by members, and will be filled with personal comfort items to be sent to the British and European Relief Fund for victims of the Greece earthquake. The regent, Mrs. A. W. Murphy presided. It was decided that educational secretary, Mrs. J. S. Gurton, will present books for library use to schools of the district at sports day ceremonies. Further preparations were made for the spring cabaret dance, to be held next Saturday, and a coat hanger drive was planned for May 18.

HEAR!
"As you used to HEAR"
There is no need to suffer hearing loss when CLARITONE can restore your ears for as little as $20.00
Just a small inconspicuous comfortable hearing aid. No batteries, no cords, lasts a lifetime.
CLARITONE HEARING AID
ROOM 6 632 VIEW ST.
Phone 4-3812

Vancouver Hospital Graduate

Miss Ruth Miller, daughter of Mr. and Mrs. J. A. Miller, Allenby Street, Victoria, will graduate with the Vancouver General Hospital School of Nursing, class of '55 next Tuesday evening in the mainland city. She plans to return to the University of British Columbia in September to complete the requirements for her final year in which she will work for a Bachelor of Science in Nursing Degree.

A Wedding in Quebec

Major and Mrs. E. G. Drage, 1864 Feltham Road, RR 5, Victoria, wish to announce the engagement of their youngest daughter, June, to Mr. Guy LeBel, only son of Mr. and Mrs. L. W. LeBel, Quebec City, Que. The wedding will take place Saturday, June 25, in the chapel at RCAF Station, St. John's, Quebec, where the young couple are on staff. Major and Mrs. Drage will travel east for the wedding.

Have a really pretty umbrella this spring to ward off showers and bolster morale at one and the same time. Might be white with a carved pink rose as handle.

PTA NEWS

Cloverdale—Mrs. E. E. Evans, National president of the PTA, will address the Cloverdale PTA on Wednesday evening.

For Maximum VISUAL COMFORT Consult your OPTOMETRIST

QUICK LIKE A BUNNY —AND SAVE SOME MONEY!
IN PAGE THE CLEANER'S
DRAPERY DRY CLEANING SPECIAL — 25% OFF
DURING THE MONTH OF MAY!
Send us your Living Room, Dining Room and Bedroom Drapes now and have them cleaned thoroughly for 25% LESS! All drapes will be dry cleaned the most modern way with careful handling and scientific testing of fabrics and colors. Phone now for prompt pickup.
PHONE 2-9191 NOW
PAGE THE CLEANER
PLANT AND CALL OFFICE AT 2929 DOUGLAS STREET
Your Independent Dry Cleaner

Toastmistresses Gather

Victoria's Mrs. Helen Simpson, centre, pins convention badge on Mrs. Betty Brunson, Seattle, while Seattleite, Mrs. Frances Steiner, looks on, during registration of delegates attending eighth annual Northwest Regional Conference of International Toastmistress Clubs, Inc., in the Empress Hotel this week-end. A "Royal" breakfast started proceedings this morning followed by a "Victorian" luncheon. Business sessions continued throughout the day.

Among those attending the Toastmistress conference are Mrs. Bernice Holiski, Coos Bay, Ore., seated, and standing, left to right, Mrs. Mary Simcoe, Seattle; Mrs. Enid Koder, Bellevue, Wash., and Mrs. Lillias Joubert, Kirkland, Wash. The speech contest banquet will be held this evening, a "Hub" breakfast on Sunday morning, followed by an installation ceremony at noon.

Plan June Wedding

Mr. and Mrs. C. E. Price, 3135 Fifth Street, announce the engagement of their daughter, Shirley Anne, to Arthur M. Burnham, son of Mr. and Mrs. W. A. Burnham, 4129 Holland Avenue. The wedding will take place June 4 at 8 p.m. in Centennial United Church.

A May Bride-Elect

Wedding bells will ring this month for Katherine Elizabeth, daughter of Mr. and Mrs. A. N. Schneider, 3403 Woodside Road, whose engagement is announced this week-end to Mr. James Bone, Vancouver, son of Mr. J. Bone, Florida, and Mrs. Bone, Victoria. The wedding will take place May 23 at 2 p.m. in St. Andrew's Cathedral with Father M. Costello officiating. Miss Schneider will have her three sisters as attendants: Mrs. Isabella Nason, matron of honor, and Misses Karen and Margaret Schneider, bridesmaids. Mr. Warner Schneider, brother of the bride-elect will be best man.

Plan Dance—At the meeting of Mrs. Harold Johnston, 1617 Monterey Avenue, final plans of the Kiwaniannes in the home were made for the Kiwanianne dance to be held in Williams Hall, Broughton Street on May 27. Mrs. R. A. Dykes is convener.

CHARIS
FOUNDATIONS
40th ANNIVERSARY SALE
Contact your local corsetiere
or
Phone 4-1535—214 Campbell Bldg.

OF PERSONAL INTEREST

Friends Honor Bride-Elect

A white cake decorated with pink and mauve roses and bearing the words "Good Luck, Carol Ann," centred the refreshment table at a shower held for bride-elect Carol Anne Fricker. Hostess was Mrs. R. Comeau, Ker Avenue. A corsage of roses was presented to the guest of honor, while her mother, Mrs. E. H. Booth, and the groom-elect's mother, Mrs. S. J. Street, received one of French iris and narcissi. Miscellaneous gifts were concealed in a basket trimmed with pink and white and tiny bows. Tulips and small lilies formed attractive bouquets. Invited guests were Mrs. G. Charman, Mrs. P. Lesoway, Mrs. L. A. Como, Mrs. C. Spittal, Mrs. D. Vigor, Mrs. A. Snelling, Mrs. R. Wallace, Mrs. J. Simpson, Mrs. D. Carlson, Mrs. C. Clayton, Mrs. D. Orr, Mrs. A. Wallace, Mrs. G. Smith, Mrs. R. White, Mrs. H. Pittman, Mrs. H. Crombie, Mrs. A. Moberg, Mrs. K. Perry, Mrs. Wilkinson, Misses Ethel Hall, Lorraine Comeau, Barbara Fricker and Norene Comeau.

Visitor From Los Angeles

Mrs. George Castle is a visitor in the city at present from Los Angeles, the guest of her brother-in-law and sister, Mr. and Mrs. P. A. McQuade, at their home on Hampshire Road. Mrs. Castle expects to leave again for the south in about two weeks' time.

Travelling to the Riviera

Mrs. Bessie Hope and Mrs. Muriel Dunsmuir, who left Victoria recently for the Mediterranean, are now in New York, where they will spend several weeks before sailing on the Ss. America for Europe. They plan to make their home on the Riviera.

To Attend Bank Opening

Mr. and Mrs. J. H. Vale, who are visiting the Pacific Coast from Montreal, arrived in Victoria on Friday to attend the official opening on Monday of this city's branch of Barclay's Bank (Canada). Mr. Vale is vice-president and general manager of the bank. The eastern visitors are guests at the Empress Hotel.

On Monday evening, Mr. Eric W. Hall, manager of the Victoria branch, will hold a reception in Mr. Vale's honor at the Union Club.

Celebrates 21st Birthday

The Business and Professional Women's Hall was scene of much gaiety last week, when Mr. and Mrs. C. W. Morrish gave a party for their daughter, Miss Kay Morrish, on the occasion of her 21st birthday. A two-tier cake decorated in yellow and white centred the guest of honor's table. The 80 guests enjoyed dancing and the toast to Miss Morrish's health was proposed by Mr. Frank Wilkinson. Guests included co-workers at the RCMP offices, school friends and friends of the family.

Luncheon at Golf Club

Mr. Graham Chambers, manager of the Imperial Bank in Victoria, was host at a luncheon at the Victoria Golf Club yesterday in honor of Mr. J. S. Proctor of Toronto, vice-president and general manager of the Imperial Bank of Canada. Premier W. A. C. Bennett, Deputy Minister of Finance Mr. J. B. Fisher, Brig. F. N. Cabeldu, Mr. Gordon A. Cameron, Col. George Paulin, Mr. R. Worley, Mr. R. B. Rushworth, Mr. T. H. Burns, Mr. Willard Mooney, Mr. A. Dowell, Mr. Harold Henderson, Mr. Sinclair Elliott, Mr. W. K. McCarter, Mr. Norman Yarrow, Mr. Carew Martin, Mr. W. D. Osborn, Mr. W. C. Wells, Mr. G. T. Richards, Mr. R. A. Wootton, and Mr. J. B. McGillivray, manager of the Fort Street branch of the Imperial Bank, were the guests.

Visitors From Denmark

Mrs. K. Baess and Miss E. Baess of Copenhagen, Denmark, arrived in Victoria yesterday for a five-month visit with their son and brother, Mr. Jorgan Baess, who is well known in yachting circles here. During their stay the Baess family will live at 3950 Davie Road.

Post-Nuptial Reception

Mr. and Mrs. R. D. Smith, 1359 Carnsew Street, entertained recently at a post-nuptial reception in honor of their son and daughter-in-law, Mr. and Mrs. G. H. Smith, who were married in Penticton in April. The young couple, who are teaching in Vancouver, came from the mainland for the occasion. They stood in the receiving line with the hosts. The maid of honor, Miss Geraldine Smith, and the best man, Mr. William Broadley, also assisted in receiving the 50 guests. Refresments were served buffet style with Messrs. D. Godson, J. Parker, R. Reid and W. Broadley acting as serviteurs. Mrs. D. Reid assisted the hosts with their guests.

First in Party Series

The president of the Air Force Officers' Association of Vancouver Island, Wing Cmdr. C. J. Holms, and members of the association are entertaining guests this evenings at an after-five party from 5.30 to 7.30 p.m. in the officers' mess of the No. 2544 AC and Squadron (Auxiliary) RCAF Urban Centre, Yates and Quadra Street. The party is the first in a series of social events to be given by the group by permission of the commanding officer, Sqdn. Ldr. W. Martin.

Returned From Visit

Mrs. D. G. B. Shepard, 3025 Cadboro Bay Road, returned Friday from Vancouver, where she was a guest of Mr. and Mrs. J. M. Lindsay, former Victorians, who recently moved to Vancouver.

Week-End Visitors

Mr. and Mrs. E. F. Fox of Vancouver are guests in Victoria for the week-end. While here they are visiting Mrs. Fox's relatives at Sidney, Mr. and Mrs. H. E. Robertson, Mr. and Mrs. F. C. Adams, and Mrs. Walter Adams.

From Vancouver

Mr. and Mrs. J. L. Wilson Goode, formerly of Vancouver, have arrived in Victoria to make their home in the Hampton Court Apartments, Cook Street.

On Brief Visit

Miss Mary Ethel Thornton, an honorary president of the Canadian Federation of Business and Professional Women's Clubs, and Miss M. Loftus, past president of the Winnipeg club, are visitors in Victoria at present, staying at the Douglas Hotel. They have spent some time in Vancouver and will go on later to California for a visit before returning to their Manitoba homes.

Montague BRIDGMAN LTD
China · Crystal · Gifts
811 Government St. Phone 3-0821

HAROLD S. TIMBERLAKE
NORMAN T. JOHNSON
Optometrists
COMPLETE VISUAL EXAMINATIONS
633 YATES PHONE 3-2513

Will Sell Dogwood Pins at Popular Tea

Mrs. A. G. Woodhouse, right, and Mrs. Nora Foster have arranged a stall for sale of dogwood lapel pins for the annual Dogwood Tea arranged by the Women's Auxiliary to Veterans' Hospital next Wednesday afternoon at the hospital. Mrs. W. A. C. Bennett will open the affair at 2 p.m.

Travelling to England

Miss Adele Goult, 920 Heywood Avenue, will leave Victoria on May 20 on the first step of a trip that will take her to England. Miss Goult will travel from Vancouver to Montreal on the CNR's Super-Continental, and then board the Cunard Line's Saxonia for Liverpool. She will go to London where she will live at the Kensington Close Club. Well-known in musical circles in Victoria, Miss Goult plans to study singing while in London, and to travel in the British Isles. During her stay of several months, she will visit friends now in England, who were formerly of Victoria. (Photo by Ken.)

Frances McCormick Married In Quiet Evening Ceremony

Entering St. John's Church, Colwood, Friday evening on the arm of her father, to become the bride of Allan Coutts, Frances Phyllis McCormick made a charming picture. Rev. H. J. Jones officiated for the daughter of Mr. and Mrs. D. McCormick, Happy Valley, and the son of Mrs. K. A. Coutts, 2417 Estevan Avenue, and the late Mr. C. Coutts.

The bride's gown was fashioned with permanently pleated nylon net over taffeta with a lace overskirt in pale blue. A rounded scoop-neckline and cap sleeves were trimmed with rhinestones, which were repeated in her necklace. She wore a matching cap of blue and carried a colonial bouquet of Talisman roses.

Matron of honor, Mrs. I. Van Horne, wore a navy suit with white accessories, white hat, and a red rose corsage.

Best man was the groom's brother, LAC David Coutts.

At the home of the bride's parents following the ceremony, a three-tier wedding cake decorated in white with pink roses and bells centred the linen cloth covered bride's table. Pink carnations in antique-style pink vases flanked the cake, and hyacinths and daffodils with primroses and narcissi decorated the rooms. The cake was a gift of the groom's mother.

For a honeymoon trip up Island, the bride chose a pale blue softly tailored suit with white accessories. Her corsage was of roses from the centre of her bridal bouquet.

Mr. and Mrs. Coutts will live at 2802 Rock Bay Avenue.

Two brothers of the groom came to Victoria to attend the wedding. They are LAC David Coutts, Holberg, V.I. and Ronald Coutts, Vancouver.

Swordy-Shepherd Wedding Ceremony

In St. Martin's-in-the-Field Anglican Church recently Canon S. J. Wickens officiated at the wedding of Roberta May, daughter of Mr. and Mrs. C. Swordy, Kelowna, B.C., and Dale William, son of Mr. and Mrs. A. Shepherd, Victoria.

For the double-ring ceremony the bride wore a ballerina-length white nylon lace over ice blue taffeta gown. Her chapel-length veil was held by a matching hat, and she carried a bouquet of white carnations. The groom's gift, an Alaskan black diamond and pendant, completed her ensemble.

She was attended by her sister, Mrs. Beulah Friesen, Kelowna, who wore a turquoise gown and carried pink carnations. Best man was Robert Starkey and ushers G. A. Shepherd and V. Friesen.

A reception was held at the home of the groom's parents, 1065 Holmes Street.

For a honeymoon trip motoring through California the bride wore a red wool suit with white shortie coat and white carnations en corsage. Mr. and Mrs. Shepherd are now living in Victoria.

A seven-year-old boy in Ottawa, when he was told recently of the Unitarian Service Committee's "Operation Codfish," under which one dollar will feed a child a daily meal of codish for two whole months, made a remark that showed he was truly impressed. He asked, "Which meal? I don't think they would like codfish for breakfast."

PORTLAND TOUR
ROSE FESTIVAL TIME
Leave June 9
Our 5-day Rose Festival tour leaves Victoria Thursday, June 9 at 5 p.m., CPR, arrive Seattle 9 p.m., leave next day at 9.30 a.m. for Portland. Here you have tours, hotels and grandstand seat at parade, all for $47.
Western Canada Travel Service
600 and 602 Courtney Street — 2-4712
Up from TCA at Government

Home Nursing Care on the Increase

OTTAWA (CP)—The demand for nursing care in the home is increasing, Christine Livingston, director-in-chief of the Victorian Order of Nurses, said this week.

"Our population is aging," she told the annual meeting of the VON. Successful attacks on infectious diseases and improved maternal and infant care had increased life expectancy from 49 years in 1900 to 69 in 1950.

"More people are living into the middle and later years of life. As a result, the chronic diseases, heart ailments, diseases of the central nervous system, cancer, arthritis and rheumatism and so on, have increased strikingly."

Certain conditions could be treated more adequately in the home than in the hospital, she said.

Home care was less expensive than hospital care, particularly for long illnesses.

PTA NEWS

Margaret Jenkins — Next meeting of the Margaret Jenkins-Bank Street PTA will be held in the school auditorium on Monday at 8 p.m. Folk dancing and choral singing will be presented by grade six pupils and election of officers will be held.

Opens Office for Optical Dispensing

ALFRED H. HEASLIP

A well-known Victoria man has now opened the doors on a new venture. Mr. Heaslip, formerly a practicing optometrist, will direct the Optical Dispensing Company, in premises at 1113 Douglas Street, just across from Eaton's. As dispensing opticians, the firm will specialize in the grinding of lenses to the exact prescriptions received from the oculist and as specialists, assure the highest standards of meticulous accuracy. In addition a complete selection of new and modern frames will be carried at all times.

Victoria-born and with his home here Mr. Heaslip has won a wide circle of friends through activities in the Junior Chamber of Commerce and through service club work. ***

VENETIAN BLIND LAUNDRY
★ FREE pickup and delivery includes taking down and rehanging.
★ Complete repair service.
2-TAPE BLIND $1.50
3-TAPE BLIND $2.50
4-TAPE BLIND $3.00
5-TAPE BLIND $3.50
★ PHONE 2-6612 ★

BRINGING YOU NEW HIGH STANDARDS IN
OPTICAL DISPENSING

FILLING YOUR PRESCRIPTION WITH SCIENTIFIC ACCURACY
Under the direction of A. H. Heaslip, this new Victoria firm specializes in the manufacture of lenses, following your oculist's prescription with meticulous attention. Modern equipment, new facilities and intensive training combine to bring you complete satisfaction. And, too, a full range of fashion-conscious frames, with a choice to fit your personality.
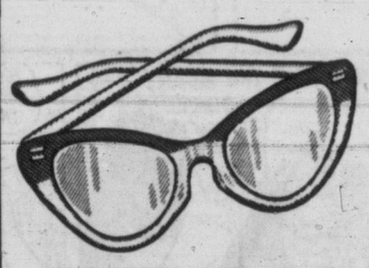
OPTICAL DISPENSING COMPANY
ALFRED H. HEASLIP,
1113 DOUGLAS—Opposite Eaton's Tel. 2-5713

DICK TRACY

NANCY

BUZ SAWYER

DOTTY

MARK TRAIL

BUGS BUNNY

ALLEY OOP

ORPHAN ANNIE

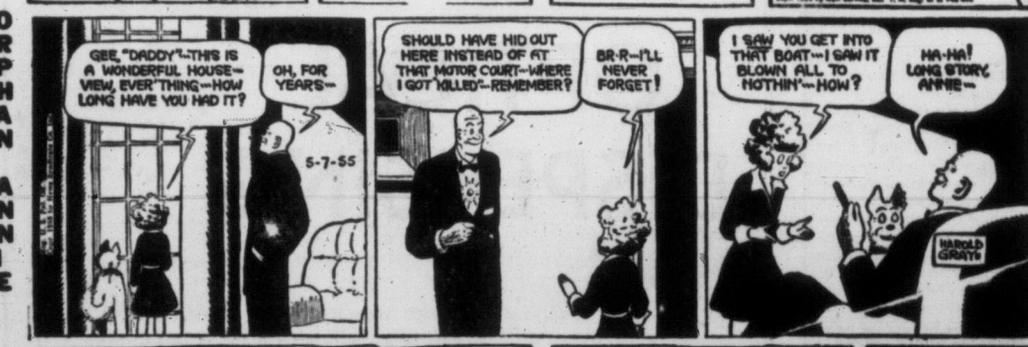

KING AROO

LONG SAM

OUT OUR WAY

BOARDING HOUSE

MARTHA WAYNE

AROUND HOME

PENNY

The Times Wild Flower Coloring Contest

Here is the fifth picture in an interesting contest for children of all ages. Not only will those who like coloring enjoy it, but they will also learn something about the wild flowers which abound in the southern Vancouver Island area.

CONTEST RULES

Clip the attached sketch of a flower.

You are then to find out what the natural coloring of the flower is. You may go into the country to find the flower in its natural setting; or you may see the flowers on display in the Provincial Museum when they are in season.

Color your flower in crayon, pastel or other medium.

When you have a collection of four flowers covering one month's entries mail them to "Flower Coloring Contest, Victoria Daily Times, 2631 Douglas Street, Victoria."

Entries may be mounted on cardboard if so desired.

Children competing for the prizes in the older group may do replicas of the design in water or oil paints if they wish.

Send the following form with your entry:

Name _____

_____

Age _____

Address _____

_____

I saw this flower (location):

_____

_____

_____

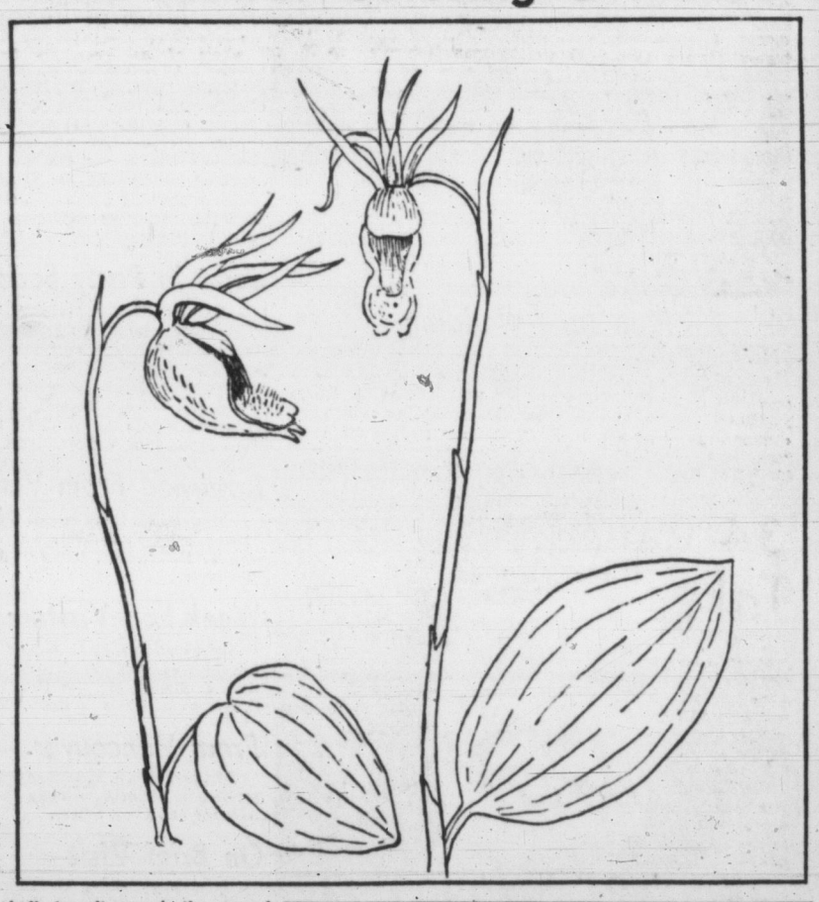

PRIZES

Judging will be done in three groups according to age:

1. 8 years and under,
2. 8 to 12 years.
3. Over 12 years.

Each month the entries will be judged by the Women's Committee of the Victoria Symphony Society.

The three best groups of four in each age group will be awarded certificates of proficiency.

The winning entries in each group each month will then be eligible to compete for the grand prizes at the end of the contest.

The grand prize winners will receive recognition by medal, with a cash award for the top prizewinners. Grand prize winning entries will be displayed at the provincial museum.

Next week's: Vanilla leaf.

FALSE LADY'S SLIPPER

We associate the name "orchid" with something rare and lovely and this little gem of the orchid family is no exception. Other names for it are Calypso and Deer-head Orchid. It may be fairly difficult to find because many thoughtless people pick every one they come across. Look in cool mossy forests for a little plant four to five inches high and remember not to pick more than one if it must be taken. The little white bulb doesn't grow in the ground but in the moss. In the interior it is often found buried in pine needles.

Sometimes there is only a single flower but more often a clump of several blooms occur. In forests in the Kootenays and north country they are far more abundant and sometimes may be found in masses of many hundreds.

There is only one shiny leaf to a plant and that grows at the base of the stem. Look closely to see the several small scales on the stem. The upper one is quite long and stands up above and behind the blossom.

The bloom has three sepals that look like petals and three petals. Unlike most flowers one petal has become so specialized and showy that it far overshadows all other parts. That is commonly called the lip. In many orchids it is shaped like a boat or clipper. Stripes and spots of delicate colors usually decorate it. Some species are lined with soft hairs. Besides the loveliness of the various colors, this orchid has a very attractive perfume with a tang no other flower can duplicate.

Botanical name: Calypso bulbosa.

Why may we assume the moon to be well versed in money matters?

Answer: It's always changing quarters.

Versatile Group

As 1 2 3 4 5 they're animals; as 5 1 4 2 3 they mean to reap; when 5 1 2 3 4 they're a part; and as 1 4 2 3 5 attends.

What is this versatile group of letters?

Answer: Before, apart, apart, apart, apart.

Brain Teaser

Two fathers and two sons, each paying full fare, travel on three tickets. How is this possible legally? Answer in one minute.

Solution: There are only three in the party.

The Next Time You're in Town

Come in and see us about your Farm Equipment Service. This year play safe! Make sure all your equipment will be in good running order when the season starts. Have us schedule your machines now for servicing in our shop on the dates you select, ahead of season. We have the right tools and "know how" to service all your equipment.

INTERNATIONAL HARVESTER SERVICE

MOONEY & SONS

937 VIEW 3-4177

CANADIAN SERVICEMEN who participated in this week's atomic test at Yucca Flats, Nevada, were given a thorough examination after the explosion. Lt.-Cmdr. John Norman of Halifax, right, checks a member of the Royal Canadian Engineers 1st Radiation Detection Unit. Each man stationed during the test in a contaminated area was required to discard his clothes, take a shower and don new clothes. The men were then checked again against radiation. (CP Photo.)

Business Boom In U.S. Eases Unemployment

62 Million Americans at Work; Earnings at All-Time High Level

By WALTER BREEDE JR.

NEW YORK (AP)—"Almost too good to be true."

That's how top industrialists and economists attending a conference of the U.S. Commerce Department's business advisory council sized up the economic health in the United States this week. Said one:

"There must be some weakness somewhere — but I can't find it."

Most vexing question of the week, perhaps, was whether sales could keep pace with booming production. But there was no denying that business activity, here and now, was nudging an all-time peak.

The government's latest report on jobs told part of the story: Civilian employment last month, at 61,685,000, was the highest for any April on record.

The new total showed a gain of 1,208,000 job-holders since March — the biggest March-to-April rise since 1946.

UNEMPLOYMENT DROPS

Unemployment dropped 200,000 to 2,962,000. In April last year the number of jobless totalled 3,465,000.

You could find other evidence of a surging comeback:

Personal income statistics for March showed Americans earning at a record clip of more than $294,000,000,000 a year—up $2,000,000,000 from February.

Spending also set records, especially on credit. Sparked by purchases of new automobiles, outstanding consumer installment credit increased by $466,000,000 in March to a new high of nearly $23,000,000,000. In March last year, installment debt showed decline of $201,000,000.

Construction kept right on smashing records, too. Expenditures on new construction put in place last month totalled $3,200,000,000, making it the biggest April yet.

OTHER INDICATORS

There were other favorable indicators: New orders received by manufacturers up 20 per cent over last year; manufacturers' sales at a first-quarter high; corporate earnings for the first three months 27 per cent greater than a year earlier.

Once again, the boom showed up most dramatically in the scorching production pace of the steel and auto makers.

Steel output for the week was scheduled at a whopping 96½ per cent of capacity, a rate calculated to set a new weekly production peak of 2,328,000 tons.

Parts shortages, labor squabbles and an 88-degree heat wave in Detroit slowed auto assembly lines a little, but output still approached 180,000 cars. Production in the same week last year was less than 123,000.

34 Canadians Off To Tokyo C. of C. Parley

MONTREAL (BUP)—Thirty-four leading Canadian businessmen prepared today to launch a major campaign for increased foreign trade including a boost in business with Asian nations during a 17-day trip to Japan this month.

The Canadian council of the International Chamber of Commerce said the businessmen would make up this country's delegation to the 15th biennial congress of the International Chamber in Tokyo May 15. They will stay in Tokyo for about 10 days and then spend a week visiting Japanese cities including Kyoto and Osaka.

The Canadians from points as far apart St. John's, Nfld., and Vancouver, will have key roles at the international meeting, which will be the first in the ICC's history held in the Far East.

"In addition to attending the congress meetings the Canadian delegation expects to meet with Japanese businessmen from various sectors of that country's economy with a view to increasing trade between the two countries," the council said. "It is hoped that similar discussions can also be held with representatives from other Asian countries who will be present at the congress."

Counting wives, the Canadian group which will leave Vancouver by chartered plane next Wednesday and return June 1 will number more than 50 persons. More than 800 persons are expected at the congress, including large groups from Japan, India and Indonesia.

CANADIAN BONDS

(By Investment Dealers' Association of Canada)

Dom. of Canada	2¼	1956	100.50	101.75
	2	1957	100.00	101.25
	3	1958	102.75	104.00
	3	1959	100.25	101.50
	3	1960	101.50	102.75
	3	1962	101.50	102.75
	3	1963	101.50	102.75
	3	1966	100.75	102.00
	2¾	1968	98.00	99.50
	3¼	1976	100.75	102.00
	3¾	1978	106.50	108.50
	3½	1979	100.75	102.00
	3	perp.	95.25	96.75
C.N.R.	3	1959	100.00	101.50
	3	1966	100.50	102.00
	2¾	1971	97.50	99.00
	3¾	1974	105.75	107.25
Provincial Securities				
Brit. Columbia	3	1960	99.50	102.50
	3	1968	97.50	100.50
Saskatchewan	3	1963	97.00	100.00
	4¼	1969	104.00	107.00
Manitoba	4	1962	103.00	106.00
	4	1969	104.00	107.00
Ontario	3	1965	99.00	102.00
	4	1972	106.00	109.00
Ontario Hydro	3	1964	99.00	102.00
	3½	1979	99.50	102.50
Quebec	3	1970	96.00	99.00
Quebec Hydro	3	1973	95.00	98.00
Prince Ed. Isl.	4¼	1967	104.00	107.00
Nova Scotia	3¾	1970	98.00	101.00
N. Brunswick	3½	1965	99.00	102.00
Newfoundland	4	1974	101.00	104.00
Municipal Securities				
Vancouver	3½	1960	99.00	102.00
	5	1968	106.00	110.00
	3¾	1974	99.00	102.00
Victoria	3¾	1970	99.00	102.00
N. Westminster	5	1960	103.00	106.00
	3¾	1967	99.00	102.00
Van. Water Dis.	3¼	1970	98.00	101.00
	4½	1969	108.00	112.00
Corporation and Utility Securities				
Abitibi	4	1974	101.00	104.00
Alaska Pine	4½	1966	100.00	103.00
Aluminum	3½	1971	99.00	102.00
B.A. Oil	3½	1974	98.00	101.00
Bell Telephone	3¾	1979	101.00	104.00
B.C. Electric	3¼	1967	96.00	99.00
	3¾	1969	100.00	103.00
	4¾	1977	104.00	107.00
B.C. Telephone	4	1962	100.00	103.00
	4¾	1975	104.00	107.00
B.C. Forest	4	1966	98.50	101.50
Can. Chemical	5¼	1971	99.00	102.00
Can. W. Lmber	4	1962	100.00	103.00
Col. Cellulose	5	1968	100.00	103.00
Elk Falls	5	1975	102.00	105.00
G.M.A.C.	4¾	1969	103.00	106.00
Imperial Oil	3	1969	95.00	98.00
Indust. Accept.	5	1970	101.00	104.00
MacMillan Exp.	4	1965	100.00	103.00
Phillips	5	1968	101.00	104.00
Power Corp.	3½	1967	96.00	99.00
Shawinigan	3½	1970	98.50	101.50
Simpson-Sears	4½	1979	103.00	106.00
St. Lawrence	5	1972	104.00	107.00
Trader	5	1969	102.00	105.00
Thomson Co.	4	1967	98.00	101.00
W. Can. Brew	4½	1965	100.00	103.00
Convertible Securities				
Brazil Traction	4½	1971	82.00	87.00
B-A Oil	3½	1961	132.00	138.00
	3½	1962	107.00	113.00
H.C. Forest	5	1963	112.00	118.00
Cdn. Breweries	4½	1961	108.00	114.00
C.P.R.	3½	1970	116.00	122.00
	3½	1966	104.00	110.00
	4	1969	106.00	112.00
Dom. St. & Cl	4	1961	98.00	104.00
Dom. Textile	4	1968	98.00	104.00
Phillips Elec	5½	1970	100.00	106.00
Traders Fin	4¾	1969	120.00	128.00
Wst. Can. Brew	5	1967	116.00	122.00

B.C. Industry Too Confined In One Corner

Chamber Chief Wants More Ports

VANCOUVER—Too much of British Columbia's business is crowded into the bottom, left-hand corner of province's vast area, James T. Harvey, retiring president of the B.C. Chamber of Commerce, told the fourth annual meeting in Vancouver today.

"This disproportionate concentration of industry," he said, "is not the healthy economic development of the province as a whole which is so desirable."

While asknowledging current development in B.C. is not limited so much to one area, Mr. Harvey insisted: "An even greater degree of decentralization is desirable."

"In my view," he said, "there should be a series of ports on the Pacific coast for inward and outward traffic, and I look forward to the day in the not too distant future when Stewart, Prince Rupert, Kitimat and Bella Coola will be active, busy posts to serve industrial and agricultural development and increasing population in their vicinities, and when provincial lines of communication will run east and west, as well as north and south."

The B.C. Chamber of Commerce comprises 104 boards of trade and chambers of commerce.

CLEARINGS UP

Bank clearings in Victoria this week totaled $1,624,129 more than they did in the corresponding week of last year.

The Victoria Clearing House reported today that cheques handled by banks in this city this week amounted in value to $10,713,644, compared with $9,089,515 one year ago.

Sherritt Gordon Earnings Way Up But No Dividend

TORONTO (CP)—Net profit for the first quarter of 1955 operations of Sherritt Gordon Mines Ltd. was $1,368,884, Eldon L. Brown, company president, has reported to shareholders.

The first-quarter profit is almost triple the profit for the whole of last year, the first year of profitable operation since the closing of the company's Sherridon mine in 1951. Last year's profit was $467,918.

Mr. Brown said, however, there would be no dividends this year or next.

The company plans a limited amount of outside exploration work in search of a new mine during the coming season in northern Manitoba.

Canada's Export Business Better

OTTAWA (CP) — Canada's wheat exports rose in the first quarter of 1955 by comparison with the same period last year, Bureau of Statistics reported today.

Shipments in the first three months of this year were valued at $80,534,000, up from $72,973,000. March exports increased to $33,773,000 from $20,753,000 in March, 1954.

The gain in wheat exports was one of a number which brought total value of Canada's exports for the quarter up to $951,121,000, compared with $851,025,000 for the 1954 quarter.

Canada sold other countries more farm, wood and paper products, non-ferrous metals, non-metallic minerals, chemical products and fibres and textiles.

Sales were down moderately for animals and animal products and for iron and its products.

Bowater Power To Issue Bonds

Recent announcement by Bowater Corporation of North America of the formation of a new power company, is followed by word that a public offering will shortly be made by a syndicate headed by Nesbitt, Thomson & Company, Limited, and Greenshields & Co., Inc., of an issue of $15,500,000 first mortgage sinking fund bonds, 3¾ per cent series "A" of the Bowater Power Company Limited.

The power company is acquiring from Bowater's Newfoundland Pulp & Paper Mills Limited its hydro-electric assets, including undeveloped water powers and its water power rights for $34,578,800. The new issue is part of the financing arrangements for this acquisition.

February Retail Business Declines

OTTAWA (CP)—Total retail sales in Canada dropped during February to $793,587,000 from $801,420,000 in the corresponding period last year, the Bureau of Statistics reports.

January-February sales rose to $1,632,259,000 this year from $1,601,825,000 in 1954.

Harding Carpet, 15 cents, payable July 2; record June 15; xd June 13.

Ecralite Oil, 6½ cents, payable June 1; record May 13; xd May 11.

WEEK-END REVIEW

Toronto Industrial Index Hits New High on Heavy Paper Buying

By HENRY BAKER
Canadian Press Staff Writer

Heavy demand for paper company stocks touched off an advance that rolled to record levels at the Toronto stock exchange this week.

The sudden interest in papers flared following rumors on Bay Street that newsprint prices soon would be increased. Toronto brokers said public confidence in the industry is growing as companies report excellent first-quarter earnings and plans to spilt stock. Good dividends are another healthy sign, they said.

Buying enthusiasm for paper issues brushed off on other industrials as investors continued this week to ignore speculative issues in favor of the gilt-edged stocks.

Background for the market strength, which sent industrials to record index highs and base metals to two-year peaks, was the continuation of a general business pickup that started at the end of last year.

Businessmen were predicting a highly prosperous if not a record year and many companies plan to spend record amounts in 1955 on capital investments.

Total capital investment value is estimated by the Canadian Bank of Commerce at $5,808,000,000, up from $5,498,000,000 last year but slightly below the peak of $5,841,000,000 in 1953.

Reflecting this optimistic outlook, prices steadily climbed with few interruptions on the Toronto market throughout the week.

Noranda led base metals to higher ground, climbing $5 to $96. Labrador jumped $3.62 and Campbell Chibougamau and Quebec Lithium $1 each. Falconbridge jumped $1.50 and Cassiar 70 to $9.50.

Bailey Selburn A had the biggest gain in a strong western oil group. It jumped $1 to $10.50 on 27,000 shares, while most other issues recorded moderate gains.

Hollinger was one of the few bright spots among golds, the only major section to show an index loss on the week. The stock jumped $2.37½.

Speculative issues were mostly mixed with price changes comparatively small. Goldhawk attracted much attention, climbing 15 to 59 cents on 1,800,000 shares following favorable drilling reports from its Bancroft area holding.

ACTIVE TRADING

Montreal saw active trading throughout most of the week, with papers carrying prices to higher ground in the last two sessions.

Trading was relatively quiet at the New York stock exchange with no marked dips or climbs. The Associated Press index based on 60 key stocks ended at $164.30, only 30 cents lower than the closing figure for the previous week.

Weekly index changes at Toronto: Industrials up 4.58 to 391.29; goals down .38 to 84.97; base metals up 2.68 to 180.31, and western oils up 3.11 to 107.86.

Weekly changes at Montreal: Banks off 0.29 to 46.61; utilities up 0.8 to 125.8; industrials up 1.2 to 263.8; combined up 1.0 at 217.8; papers up 72.30 to 1360.95, and golds up 3.77 to 82.26.

NY Trading Slows; Buyers Turn Cautious

NEW YORK (UP) — Trading lightened substantially on the New York stock exchange during the past week as market operators turned more cautious.

This week's sales averaged 2,313,320 shares daily, against a daily average of 2,596,182 shares a week ago and an average rate of well over 3,000,000 shares earlier in the year.

Industrials eased a bit as did utilities. Rails gained.

A week ago all the major groups made small net gains with the rails the best performers. Railroads have been getting more car loadings business and have been reporting substantially higher earnings.

This week's market played down the issues whose companies reported lower earnings for the first quarter. Traders hit the aircrafts for a time after their prolonged speculative rise.

There was a tendency to seek out issues believed behind the market—issues which did not participate to the full when the market was making new highs a short time back.

Steels were strong from time to time as the steel industry moved its operations up to record levels.

Gillespie, Hart & Co. Ltd.
JOHN HART, President
INSURANCE • REAL ESTATE • BONDS AND STOCKS
BUILDING LOANS • MORTGAGES
CAR FINANCING AT 5%
611 Fort St., Victoria — Phone 4-1181
(Established 1911)

MONEY TO LOAN
We Have the Following Amounts Available for 1st Mortgages
$1,000 • $1,500 • $1,800 • $2,500 • $3,000
$3,500 • $4,000 • $5,000 • $10,000
Current Rate of Interest — No Delay
BROWN BROS. AGENCIES LTD.
Real Estate and Insurance
1125 Blanshard St. — 3-1183

—MONEY FOR MORTGAGES—
Large and small sums immediately available for mortgage loans—Quick decisions—Current rate of interest—Repayments to suit.
First Mortgage and Agreements Purchased
P. R. BROWN & SONS LTD.
1112 BROAD ST. — PHONE 4-7171

Opportunities in Retailing
The "Bay" has several vacancies for ambitious and energetic young men who are interested in a career in Department Store merchandising.
Qualifications:
- 20 to 24 years of age.
- Minimum Grade XII education. University training advantageous.
- Previous selling experience not essential, but helpful.
- Good appearance, personality and character.

Salary $225.00 - $250.00 per month, depending on Qualifications and Experience.
If you are a young man looking for an opportunity to advance to a position of responsibility, and are willing to study—please apply to the
PERSONNEL OFFICE — FOURTH FLOOR
DOUGLAS AT FISCARD
Hudson's Bay Company
INCORPORATED 2ND MAY 1670

CANADIAN PACIFIC - CANADIAN NATIONAL
PASSENGER, FREIGHT and EXPRESS STEAMSHIP SERVICE
WESTVIEW - OCEAN FALLS - KITIMAT
PRINCE RUPERT - KETCHIKAN
Sailing from VANCOUVER - CPR Dock: every Tuesday 7 pm

Read down			Read up
7.00 pm Tues.	Lv. Vancouver	Ar. Mon.	3.00 pm
12.30 am Wed.	Ar. Westview	Ar. Mon.	8.00 am
8.00 pm Wed.	Ar. Ocean Falls	Ar. Sun.	11.00 am
12 noon Thur.	Ar. Kitimat	Ar. Sat.	8.00 pm
1.00 am Fri.	Ar. Pr. Rupert	Ar. Sat.	7.00 am
7.00 pm Fri.	Ar. Ketchikan	Lv. Fri.	10.00 pm

All Times Standard
COMFORTABLE CABIN ACCOMMODATION
DINING ROOM - REFRESHMENTS
5000 Cubic Feet of Cool Room and Refrigerated Cargo Space
For tickets and reservations, see your local agent.
CANADIAN PACIFIC — CANADIAN NATIONAL

CREDIT BUREAU OF VICTORIA LTD.
205-10 JONES BLDG. — 723 FORT ST. — 2-9111
MEMBERS ASSOCIATED CREDIT BUREAUS OF CANADA AND AMERICA
CREDIT AND PERSONNEL REPORTS — COLLECTIONS AND ADJUSTMENTS
SERVIING VICTORIA'S BUSINESS AND PROFESSIONAL MEN SINCE 1911

A. E. Ames & Co.
Business Established 1889
Members
Toronto Stock Exchange
Montreal Stock Exchange
Royal Trust Building • 612 View Street, Victoria, B.C.
Telephone: 3-4171
TORONTO MONTREAL WINNIPEG VANCOUVER NEW YORK LONDON, ENG.

Canadian Government, Municipal and Corporation Securities
612 View Street
Victoria, B.C.
Telephone 2-4261.
Wood, Gundy & Company Limited

First Mortgage Loans
5½%
Consult us to-day if you wish to obtain a First Mortgage Loan on select residential property in Victoria or immediate vicinity. Our Mortgage Department offers you prompt, courteous service.
Call in — or Telephone 2-9188
620 View St.
Victoria
National Trust Company Limited
AR 55

KNOW A GLADWELL MAN

FRANK MOORE

Gladwell Motors Ltd. — your Meteor, Mercury and Lincoln dealers, take pleasure in presenting Frank Moore of the sales staff.

Frank, who has been selling Ford products since 1921, is winner of the Ford Motors' 1954 Diamond Pin for the largest number of sales in that year of Meteor, Mercury and Lincoln automobiles.

Victoria is Frank's birthplace and, with his wife and four children, he makes his home in this city. During the war years he served with the South Vancouver Militia Rangers overseas.

The outdoor life takes up most of Frank's spare time. He has been a member of the Uplands Golf Course for the past 20 years, and enjoys fishing and hunting. Frank is an ardent sports fan, pitching for Victoria's original baseball team and also played third base position on the team.

If you are looking for a man with years of experience in the automotive field, Frank Moore is the logical man to see for a fair deal. Gladwell Motors Ltd., Pandora at Quadra. ***

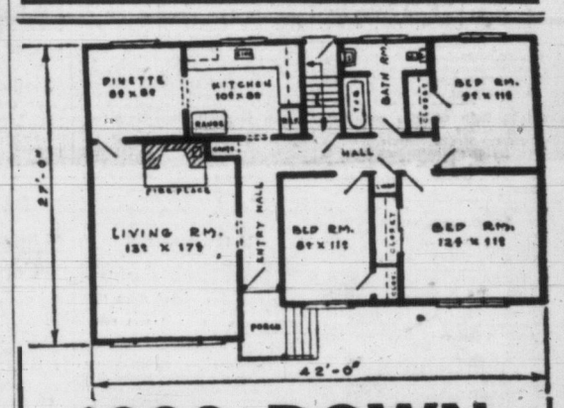

$600 DOWN
Built by N.H.A. Approved Contractor on the Lot of Your Choice
Spacious well-planned family bungalow with full basement, hot-air heating (oil optional), drive-in garage, oak floors . . . choose your own interior colors and type of stucco finish.
AREA 1050 SQ. FT.
MONTHLY PAYMENTS $54.00
FULL PRICE $6690
Call George Thorneloe, 2-7276
TOWN & COUNTRY HOMES
1923 QUADRA — 2-7276

BARCLAYS BANK (CANADA)
takes pleasure in announcing the opening of another branch office at
717 Fort Street, Victoria, B.C.
under the management of Mr. Eric Hall.
ALL DESCRIPTIONS OF DOMESTIC AS WELL AS FOREIGN BUSINESS TRANSACTED.
As the Canadian unit of the Barclays Group of Banks, Barclays Bank (Canada) is able to place at the disposal of its customers the facilities of over 3,000 offices of the Group, which operate in 40 countries and territories throughout the British Commonwealth as well as in the U.S.A., parts of Europe, Israel and Egypt.
Three centuries of banking experience and tradition stemming from the days of the early merchant bankers stand behind this Bank.
BARCLAYS BANK (CANADA)
717 Fort Street, Victoria
Pender & Howe Sts., Vancouver
Montreal — Toronto

FASTER RESULTS
LOWER COSTS

TELEPHONE 2-3131

TIMES WANT ADS
SERVE YOU BETTER

Published every afternoon except Sunday by Times Publishers Ltd., 2631 Douglas Street, Victoria, B.C.

Subscription rates: Daily by carrier, city (Greater Victoria), $1.50 per month. Daily by carrier (suburban and all other), $1.25 per month. Single copy sales price, 7 cents daily; 10 cents Saturday. Mail rates: Wherever carrier service is maintained in suburban and all other, $1.25 per month. Canada, Great Britain, Yukon Territory, one year $13.00; six months $7.00; three months $3.50; less than three months $1.25 per month. Saturday: (Week-End Edition), one year $5.00; United States $1.25 per month. Other foreign countries, $2.00 per month.

Authorized as second-class mail, Post Office Department, Ottawa.

CLASSIFIED RATES

14c per line per day, 38c per line per three days, 73½c per line for six days, $3.12 per line for the month (26 days). Above rates apply to consecutive insertion. Minimum advertisement, two lines only. Contract rates on application.

Marriages, In Memoriam Notices, Cards of Thanks not exceeding 12 lines, $1.50 per insertion. Each additional line 14c daily.

Deaths, Funeral Notices not exceeding 12 lines, $1.50 first insertion and $1.00 subsequent insertions. Each additional line 14c daily.

In the event of an error occurring the liability of the Victoria Daily Times shall not exceed the charge for the space actually occupied by the item in question.

TERMS OF PUBLICATION

The Victoria Press Ltd. shall not be liable for non-insertion of any advertisement beyond the amount paid for such advertisement.

All claims of error in publication shall be made within 12 hours thereafter and if not so made shall not be considered. No claim will be allowed for more than one incorrect insertion nor for errors not affecting the value of the advertisement.

All advertising copy will be subject to the approval of Victoria Press Ltd., who reserve the right in its sole discretion to classify, reject or insert copy furnished.

Eastern Canada representative, W. H. Austin & Co., 18 Toronto Street, Toronto, Ont.

United States representative, Cresmer & Woodward, Canadian Division.

Replies to private box numbers may only be obtained from the downtown office of Victoria Press Ltd. at 1215 Broad Street.

VITAL STATISTICS

1 BIRTHS

ABBOTT—Born to Lorene and Reg. Abbott, 5-573 Victoria Avenue, Windsor, Ontario, April 20th, a son 8 lbs., 9 ozs. Murray Glenn.

BOETTCHER—Born to Lieut. and Mrs. D. A. Boettcher, 941 Clent Street, at the Royal Jubilee Hospital on May 5, 1955, a son, Barry William.

FERNYHOUGH—Born to Fred and Betty Fernyhough, at Langley Hospital on May 2, 1955, a son, a brother for Janie Lee.

GRASS—Born to John and Earldene Grace (nee Hunt), 798 Lampson Street, Victoria, B.C., at St. Joseph's Hospital on May 3, 1955, a son, Daniel Harold, 9 lbs. 2 ozs. (Please copy, Sarnia papers and Port Arthur papers.)

WRENSHALL—Born to Mr. and Mrs. D. G. Wrenshall, 4343 Tyndall Avenue on May 5, 1955, at Royal Jubilee Hospital, a girl, Carol Ann, 6 lbs. 4 ozs.

ZADA—Born to Mr. and Mrs. W. G. Zada (nee Weiller), 511 Rithet Street, Victoria, B.C., at St. Joseph's Hospital, a daughter, Loreena Lee; a sister for Theresa Ann. Thanks to Dr. Paul and staff.

2 ENGAGEMENTS

DRAGE-LeBEL—Major and Mrs. E. G. Drage, 1864 Feltham Road, R.R. 5, announce the engagement of their youngest daughter, June, to Mr. Guy LeBel, only son of Mr. and Mrs. L. N. LeBel, of Quebec City, Que. The marriage will take place Saturday, June 25, 1955, in the chapel at the R.C.A.F. Station, St. John's, Quebec.

RICHARDSON-FISHER — Mr. and Mrs. H. S. Richardson of Glen Lake announce the engagement of their daughter, Kathleen Shirley, to Donald Fisher, son of Mr. and Mrs. M. Fisher, Glen Lake. Wedding to take place at St. John's Church on June 24.

RHINEHART-LOHR—Mr. and Mrs. C. A. Rhinehart, 1040 Empress Avenue, announce the engagement of their daughter, June Leita, to Mr. Melvin Eugene Lohr, son of Mrs. V. C. Lohr, and the late Mr. Lohr, 279 Hartland Avenue, R.R. 1, Royal Oak. The marriage to take place at Metropolitan United Church on June 11, 1955, at 7.30 p.m., Rev. E. Laura Butler officiating.

3 MARRIAGES

CRUMP-ALLEYNE — On Saturday, May 7, 1955, at Christ Church Cathedral, Victoria, B.C., by the Right Rev. P. R. Beattie, Bishop of Kootenay, Elizabeth Helen Alleyne, daughter of Dr. Cyril Wace and the late Mrs. Wace, of 1170 Clovelly Terrace, Victoria, B.C., to Henry Nevill Compson Crump, son of the late Rev. and Mrs. Thomas Crump of East Pennard, Somerset, England.

FREEDMAN-WYMAN — The marriage is announced of Margaret Faye Wyman, daughter of Mr. and Mrs. Alfred John Wyman, 2770 Burdick Avenue, Victoria, B.C., to Robert Mitchell Freedman, only son of Mr. and Mrs. Bernard Freedman, of Toronto, Ont. The marriage took place May 7, 1955, at 2 p.m., in the Y.M.C.A. Chapel, Vancouver, Rev. Keith Woollard of St. John's United Church officiating.

4 DEATHS

ROSS—Passed away at his home, 1507 Fernwood Road, on May 6, 1955, Charles Franklin Ross, in his 83rd year. Survived by his wife, at home; one sister, six nieces and one nephew in the United States.
[illegible] McCall Bros. Funeral Chapel on Monday, May 9, at 3 p.m. Interment in Royal Oak Burial Park. (Kindly omit flowers and contribute to the Solarium.)

4 DEATHS

DAVIDSON—Suddenly on May 4, 1955, at 41 Jones Street, San Francisco, Marion Catherine (Ma Davy) Davidson, formerly of Russell, Manitoba, aged 57 years. Served with C.W.A.C. in Postal Corps, Second World War. Survived by two daughters, Melba Joyce, New Westminster; Evelyn Viola, Gilbert Plains, Man.; five sisters, Mrs. W. Stewart, Ottawa; Mrs. W. McNichol, Grandview, Man.; Mrs. W. Davidson, Winnipeg; Mrs. S. Glen, Toronto, Ont.; Mrs. W. Morrison, Shellmouth, Man.; four brothers, Kenneth MacDougall, Winnipeg; Bartie, Vancouver Island; Douglas, Shellmouth, Man.; Angus, Neepawa, Man.
Funeral announcement later by S. Bowell & Sons, New Westminster, B.C.

RUBY—In Victoria at the residence, 1636 Kenmore Street, Mildred Lena Ruby, aged 62 years; born in Victoria, and a resident here all her life. She leaves her husband, Samuel E. Ruby; one son, W. J., of Victoria; two sisters, Mrs. W. E. Noyes of Seattle, and Mrs. James Tait of Vancouver; one brother, William Charles Richards, of Victoria.
Funeral services will be held in McCall Bros.' Floral Funeral Chapel on Monday, May 9, at 1.30. Rev. Canon A. E. Greenhalgh officiating. Interment in Royal Oak Burial Park.

WITT—On Thursday, May 5, 1955, Archibald Charles Witt of Deep Cove, passed away in Victoria. He was born in Hampshire, Eng., and resided at Moose Jaw and Saskatoon before coming to Victoria. He leaves his widow at home; a daughter, Mrs. V. Polson of Victoria; a brother, Robert in Winnipeg, and two grandchildren.
The Rev. Roy Melville will conduct the funeral service on Monday, May 9, at 3 p.m., in Chaplin's Funeral Chapel. Interment in Royal Oak Burial Park.

5 CARDS OF THANKS

At some time or other the thought that we would suffer the loss of a loved one occurred to us, but we little realized the extent of sympathetic understanding, that would exist. We are more grateful than mere words can express to all of you who did so much to help us through this time.—Vern, Bob, Jim Bradford.

The family of the late George Dayton wish to thank the doctors, nurses, orderlies and staff of the Veterans' Hospital for their considerate care of a loving husband and father. We also extend our heartfelt thanks to members of the Pro Patria Branch, Canadian Legion, to all kind friends, for loving thoughts and sympathy expressed by the beautiful cards and floral offerings; to McCall Bros. and Rev. Jull for the comforting funeral service.—Mrs. Dayton, Marguerite and Doreen. (Kamloops papers please copy.)

We wish to express our heartfelt thanks and appreciation for the acts of kindness and messages of sympathy, and the beautiful floral tributes in the loss of a loving wife and mother. Special thanks to Dr. Anna Steel, and the sisters and staff of St. Joseph's Hospital.—S. T. Perry and family.

The gratitude in our hearts can never be fully expressed, but we want our friends, relatives and neighbors to know how much their kind words, expressions of sympathy and the beautiful floral tributes have meant to us during our recent time of sorrow in the sad loss of our beloved son, brother and fiance, Dr. Robert Gordon Ross. Special thanks to Drs. Mathieson, Blair and Lehman, the special nurses, nurses and staff of the Vancouver General Hospital and the Prince George Hospital, Rev. E. G. Thompson, and the gentlemen who acted as pallbearers.—Mrs. Edith Ross, Mr. and Mrs. Arthur Doig and Miss Marion Goodwin.

6 IN MEMORIAM

SMITH—In loving memory of George Smith, who passed away May 8, 1954.
One year has passed since that sad day,
When one we loved was called away;
God took him home—it was His will;
Within our hearts he liveth still.
—Sadly missed by his loving wife Alice and family.

7 FUNERAL DIRECTORS

Sands Mortuary Ltd.
"The Memorial Chapel of Chimes"
QUADRA AND NORTH PARK STS.
Victoria, B.C. 3-7511

Sands Funeral Chapel
FOURTH STREET
SIDNEY, B.C. PHONE 416

McCALL BROS.
"The Floral Funeral Chapel"
Meeting every requirement for graceful tribute in a modern setting.
1400 VANCOUVER STREET 4-2012

HAYWARD'S
B.C. FUNERAL CO. LTD.
ESTABLISHED 1867.
734 BROUGHTON STREET 3-3614

CHAPLIN'S FUNERAL CHAPEL
We invite you to ask of our convenient payment plan
980 Quadra Street 4-5512

Thomson Funeral Home
Est. 1911 Formerly of Winnipeg
George Peter Thomson
Jack L. Irving
1625 QUADRA ST. PHONE 4-2612

9 MONUMENTAL WORKS

MORTIMER'S MONUMENTAL Works Ltd., 633 David St. Est. 1877. Monuments, markers, curbings, bronze plaques, marble, granite and stone for fireplaces, building construction etc. 3-6421.

STEWART MONUMENTAL WORKS Ltd., 1403 May Street, 4-3452. Curbings and markers a specialty. Night phones 3-8718, 2-1268.

VICTORIA MONUMENT LIMITED
"Memorials of Distinction"
3091 DOUGLAS ST. 2-5834

10 ANNOUNCEMENTS

W. J. (SCOTTY) SINGER AND JOE Rivard of the late [illegible] Shop, 1319 Douglas Street, will be very happy to welcome their old friends and customers at the Pacific Barber Shop, 1309 Broad Street (next door to Robinson's Bicycle Shop), on and after Monday, May 9.

Index for Times Want Ad Headings

Classification	No.	Classification	No.	Classification	No.
Acreage for Rent	62	Flats, Apartments to Rent, Furnished	40	Personal Loans	51
Acreage for Sale	61	Flats, Apartments Wanted, Furnished	41	Pets and Livestock	31
Acreage Wanted	63	Florists	8	Professional Services	20
Announcements	10	Fuel	27	Property for Sale	59
Articles for Sale	28	Funeral Directors	7	Property Wanted	60
Births	1	Halls, Stores and Offices to Rent	44	Room and Board	35
Boats and Marine—For Sale, Wanted	49	Hotels	34	Room and Board Wanted	36
Business Opportunities	54	Housekeeping Rooms to Rent, Furnished	38	Rooms to Rent, Furnished	37
Business Services	19	Housekeeping Rooms Wanted, Furnished	39	Situations Wanted, Male	17
Cards of Thanks	5	Houses to Rent, Furnished	42	Situations Wanted, Female	18
Cars for Sale	47	Houses Wanted to Rent, Furnished	43	Summer Resorts	34-A
Cars and Trucks Wanted	48	Houses for Sale	57	Swaps	30
Coming Events	11	In Memoriam	6	Teachers Wanted	15
Cottages and Campsites	34-B	Listings Cancelled	56	Timber Brokers	53
Dancing	25	Lost and Found	12	Wanted Female Help	14
Deaths	4	Marriages	3	Wanted Male Help	13
Education	23	Miscellaneous to Rent	45	Wanted, Miscellaneous	29
Engagements	2	Monumental Works	9	Wanted to Borrow	52
Exchange—Real Estate	55	Music	24	Wanted to Buy Houses	58
Farms for Rent	65	Personal	21	Wanted to Rent, Miscellaneous	48
Farms for Sale	64				
Farms Wanted	66				

THEY'LL DO IT EVERY TIME

By JIMMY HATLO

10 ANNOUNCEMENTS

VICTORIA HIGH SCHOOL SPRING CONCERT, FRIDAY, MAY 6; SATURDAY, MAY 7, 8 P.M., SCHOOL AUDITORIUM. SEATS 65c AND 50c.

ARE YOU INTERESTED IN FOLK dancing (folk, sequence, old-time, squares)? Special attention to beginners. Gentlemen and couples. Inquiries welcome. Telephone 2-8296, 3-4630 after 6 p.m.

LOFTY VERSES BY ALBERT Spencer, Victoria and Brentwood. Life, Love and Spirit Storiettes, 63 pages. Parchment $1. Tax paid, Post free. Brentwood P.O.

INVISIBLE MENDING AND WEAVing included in our complete tailoring department. Murdoch-Girard Ltd., 623 Yates. 2-8251.

IT MAY BE NICE TO GET UP but it's nicer to stay abed reading.
THE HAUNTED BOOKSHOP
845 Fort St 2-1427

ST. MARY'S W.A., METCHOSIN, will hold their rummage sale, on Wednesday, May 11, at the Orange Hall, on Courtney St., at 9 a.m.

Confucius Say Wise Girl Go to ROYAL BUSINESS COLLEGE
2509 Government St. 4-6016

FUR REPAIR SERVICE, REMODELing and repairs. Call and deliver. Paul, 205 Beach Drive. 2-3380.

THE RAYMOND CLASSES FOR mentally retarded children. 3-0858 form 10-12 noon.

FUR REMODELLING AND REpairing. Cold storage of your furs. Victoria Furs, 831 Fort. 3-8133.

THE BOOK EXCHANGE
Quadra at Pandora, also 311 Cook St. 11 to 7. 2-8714.

OPEN EVENINGS, PERFECT PERmanents for particular people. Hilda Beauty Shop. 3-0722.

HIGHEST CASH PRICES PAID for good used clothing. 2-2814.

TYRRELL'S BEAUTY SALON
609 Courtney Street Phone 3-6831

Mother's Day, May 8
For something different you are welcome to inspect our imported necklaces, earrings, bracelets, pins, rings, also imported, exotic flower oils. Along with many interesting curios, priced for even the most modest shoppers.

Persian Arts and Crafts Ltd.
907 Government Phone 3-2124

Contour Haircut
By Firth of Fort
This STYLED "Easy to Comb" Hair Cut an investment in your most MIPORTANT accessory today—YOUR HAIR.
FIRTH OF FORT
(50 Years a Hairdresser)
635 Fort Street, Suites 9 and 10
No Appointments

THE TOBY JUG
5411 Hamsterley Rd., On Elk Lake
MUST VACATE, CLOSING MAY 16
Drastic Reductions
On All Linens and Gift Wares

To avoid disappointment we should like to remind our garden-lover friends that
PIERRE TIMP'S DUTCH GARDENS
Close at 6.30 each evening

Avalon Beauty Salon
(Upstairs Above Kresge's) 3-0522

11 COMING EVENTS

PRO PATRIA BRANCH, CANADIAN Legion, B.E.S.L., will hold its regular general meeting in the clubrooms on Tuesday, May 10, at 8 o'clock. As many members as possible are requested to attend.

VICTORIA MUSICAL ART SOciety annual meeting, Wednesday, May 11, 8 p.m. in the Newstead Hall, 734 Fort St. Musical program following the meeting.

LUXTON HALL
MODERN AND OLD-TIME DANCING SATURDAY NIGHTS, RODEO RASCALS ORCHESTRA. DANCING 9.30. DOOR PRIZE.

DANCE EVERY SATURDAY NIGHT to the music of the Western Mountaineers. Douglas CCF Hall, Douglas at Ardersier.

OLD-TIME DANCE AT LAKE HILL Saturday night. Columbian Orchestra.

THE NEW IMPERIAL CLUB ARE dancing to Joan O'Neill and Her Boys tonight at Newstead Hall.

BARN DANCE, ROYAL OAK HALL, Saturday night, 9-12. Music by Rock Valley Wanderers.

OLD-TIME DANCING, WEDNESday, Victoria Ballroom, 8.30. Homesteaders.

HOMESTEADERS OLD-TIME [illegible]

DANCE TONIGHT
Shawnigan Lake
TO
The Hometowners
JOIN THE FUN
AT THE FINEST DANCE ON THE ISLAND
MODERN DANCING TO WESTERN SWING

BINGO — 8 P.M.
Every night, also whist, 8 p.m., Victoria Whist and Bridge, 1417 Government St. 3-8033.

12 LOST AND FOUND

LOST—SMALL BLACK BILLFOLD, with sum of money and Rebecca membership card, in or between Metropolitan and Woolworth store. Phone 4-2329.

LOST—GLASSES, GREEN CASE, McClure-Blanshard area and Hospital Insurance Building. 2-6111, Local 552.

Whatever your buying or selling problem is, use and read Classified Ads daily

12 LOST AND FOUND

LOST SINCE MARCH, MALE TABby cat, white front and paws, from May Street. Reward. C. P. L. 4-6554.

LOST — SINCE MARCH, MALE tabby cat, white front and paws, from May St. Reward. C.P.L., 4-6554.

LOST—SMALL BLACK AND WHITE dog, collar with city tag; vicinity, Gordon Head Road. Answer to "Lux." 7-1513.

LOST—BROWN LEATHER ZIPPER wallet, money and identification contained. Phone 4-2611. Reward. Private papers valuable to owner.

LOST — BRIGHT BLUE BUDGIE. Very tame. Talks. Vicinity 1028 Mason. Phone 3-9520.

LOST SINCE MARCH, MALE TABby cat, white front and paws, May Street. Reward C.P.L. 4-6554.

LOST—PERSIAN LAMB NECKLET between Hollywood Crescent and Odeon Theatre. 3-8537. Reward.

FOUND — IN TOWN, YOUNG, black, male cat, white markings, half a tail. C.P.L., 4-6554.

LOST—GREEN LEATHER WALlet. 2-7362 evenings.

LOST — WATERMAN'S PEN IN Eaton's, Thursday. 4-3406.

13 WANTED MALE HELP

MAKE MONEY IN YOUR SPARE time and learn a trade, too. Take one of the courses offered by the 40th Technical Squadron, Royal Canadian Electrical and Mechanical Engineers (MILITIA). Parade one or two nights per week. Courses are now running in driving, engine maintenance, welding, machine shop trades, recovery, etc. Further information may be obtained from the RCEME orderly room Tuesday evening.

CLERK, AGE 20-23, WITH JUNIOR matriculation or equivalent and a minimum of 2-3 years office experience for duties in cost accounting department, a position with opportunity. Complete welfare plan available. Phone Personnel Office, Sidney Roofing and Paper Company Limited, 3-4131.

PENSIONER REQUIRED FOR light duties in new apartment block, about three or four hours a week; furnished room in basement at a rental of $20 per month. References. Apply property manager, The Canada Trust Co., 2-8111; evenings, 4-9477.

WANTED IMMEDIATELY, A GARdener, capable of being in full charge of flower beds, lawns and greenhouses, of grounds of large institution, aided by 2 assistants. References required. State salary expected. Box 1192, Victoria Press.

WANTED! EXPERIENCED SALESman for long established, centrally located real estate firm with very good contract. Present staff aware of this advertisement. Box 1049 Victoria Press.

MANAGER FOR CREDIT UNION office; qualifications, accounting and office experience, tact, good personality. State experience, age, salary required. Box 1220, Victoria Press.

FOR STOCK ROOM OF RADIO wholesale house, ambitious young man, permanent position. Opportunity to advance. Apply in writing to Box 1210, Victoria Press.

RESIDENT JANITOR, WITH 3rd or 4th class engineering permit. Westholme Hotel, 1417 Government St. 3-1151.

ADVERTISING SALESMAN FOR city weekly newspaper. Apply Alberni Valley News, Port Alberni. Phone 1730.

TWO LABORERS — APPLY SIDney freight office, Monday, 8 a.m.

WANTED — GARDENS TO SPADE. Phone 3-1685.

WANTED
EXPERIENCED SERVICE STATION ATTENDANT
JOE FOSTER & SONS LTD.

FIGHTER CONTROLLER OFFICERS
Are Urgently Required by the
R.C.A.F. Reserve Squadron
Victoria, B.C.
APPLICATIONS WILL BE ACCEPTED FROM FORMER COMMISSIONED OR NON-COMMISSIONED AIRCREW WHO HAVE REACHED WINGS STANDARD AND HAVE SENIOR MATRICULATION OR EQUIVALENT.
SPEND TWO NIGHTS A WEEK IN AN INTERESTING TRADE AND BE PAID AS A COMMISSIONED OFFICER AS WELL.
BE PREPARED GO R.C.A.F. RESERVE
APPLY:
R.C.A.F. RECRUITING UNIT, 1315 GOVERNMENT STREET, VICTORIA, B.C.
Phone 3-9334 - 3-0626

13A SALESMEN and AGENTS WANTED

TWO MEN WANTED TO LEAVE Monday for six weeks selling trip to Northern B.C. Transportation supplied. This is a real money-maker. Phone 3-6515 Saturday, 12 till 2 p.m., and Monday 9 to 11 a.m.

DOOR-TO-DOOR SALESMEN wanted for fast moving line of household items. Fish fertilizer, cards, stationery and novelties. Apply Box 1216, Victoria Press.

13A SALESMEN and AGENTS WANTED

IF WE SEND YOU YOUR OWN SUIT WITHOUT ONE CENT COST TO YOU, will you wear and show it to your friends and take their easy orders, making a handsome profit on each one? You need no experience. I show you how and supply big woollen sample kit free. But act quickly. Write us a letter telling all about yourself. Send no money. Dept. 102, Mayfield Tailoring Co. P.O. Box 68, Montreal, Que.

IF WE SEND YOU YOUR OWN suit without one cent cost to you, will you wear and show it to your friends and take their easy orders, making a handsome profit on each one? You need no experience. I show you how and supply big woollen sample kit free. But act quickly. Write us a letter telling all about yourself. Send no money. Dept. 102, Mayfield Tailoring Co., P.O. Box 68, Montreal, Que.

REVOLUTIONARY NEW SALES plan for year-round necessity. No investment. Excellent commission plus repeats paid weekly as orders received. Calling on stores, wholesalers, jobbers? Here's a surefire sideline. Lightmaster Corporation, Hamilton, Ont.

CANVASSERS WANTED — TOP commissions paid. Pensioners preferred. Phone 3-1456.

WE HAVE AN IMMEDIATE OPPORTUNITY
For a smart, alert and conscientious man to join us as a driver-salesman. We offer steady year-round employment, happy working conditions and good hours. In return we want to find a man who is prepared to hustle on the job, with proven safe driving record and plenty of sales ability. Why not apply now?
Victoria's Oldest and Largest Laundry and Dry Cleaners.
NEW METHOD
947 NORTH PARK 4-8166

SALESMEN
The response to our exhibit at the B.C. Products Fair has been so terrific that we now need 4 salesmen to handle leads. This is a permanent position with bright future for right men. Earnings far above average with MSA and drawing account. Please apply in person to 616 Johnson St., Sears Ltd., between 9.30-12, Monday and Tuesday.

13B HELP WANTED—MALE or FEMALE

REQUIRED IMMEDIATELY BY Sidney Roofing and Paper Co. Ltd., experienced duplicator multilith operator to operate number 1250 machine. Apply in person or phone for appointment to Personnel Department, 3-4131.

WANTED — EXPERIENCED COOK and butler for country home, near Sidney; live in, comfortably furnished, separate cottage, good wages. Please write to: Mr. N. Pavelic, Spencerwood, Sidney, B.C.

B.C. CIVIL SERVICE
Applicants must be British Subjects. Preference is given to ex-service personnel.
ASSISTANT FORESTER, GRADE 3, or FOREST PROTECTION OFFICER, GRADE 2: District Forester's Office, Kamloops, Department of Lands and Forests. Salary: $387-$464 per month. (May 18th.)
CLERK, GRADE 2 (MALE): Kamloops Government Agency, Department of Finance. Salary: $203-$239 per month. (May 18th.)
INTERMEDIATE CLERK, GRADE 2: District Forester's Office, Prince Rupert, Department of Lands and Forests. Salary: $245-$298, plus $15 special living allowance, per month. (May 18th.)
INTERMEDIATE CLERK, GRADE 2: Government Agency, Courtenay, Department of Finance. Salary: $245-$298 per month. (May 18th.)
CLERK, GRADE 2: Lands Branch, Headquarters, Victoria, Department of Lands and Forests. Salary: $203-$239 per month. (May 18th.)
FORESTER-IN-TRAINING OR ASSISTANT FORESTER, GRADE 1: District Forester's Office, Prince George, Department of Lands and Forests. Salary: (Forester-in-Training), $271-$327 per month. (Assistant Forester, Grade 1), $315-$375 per month. (May 18th.) Prince George pays $10 special living allowance per month.
SOCIAL WORKER, GRADE 4 (two positions): Social Welfare Branch, Vancouver and Vernon, Department of Health and Welfare. Salary: $327-$387 per month. (May 18th.)
For further information and application forms for the above positions apply B.C. CIVIL SERVICE COMMISSION, PARLIAMENT BUILDING, 544 MICHIGAN ST., VICTORIA. Applications must be received not later than the date indicated.
FOREMAN OF WORKS, GRADE 2: Provincial Mental Hospital, Essondale, Department of Public Works. Salary: $327-$387 per month. (May 11th.)
For further information and application forms for the above position apply B.C. CIVIL SERVICE COMMISSION, ESSONDALE. Applications must be received not later than the date indicated.

ELECTRONICS
Television, Radio Operating, Electrical Technology for high paid jobs with government, industry, service business. Free 40-page book shows how you can qualify. It has guided thousands to better pay and security—why not you? Send for your copy now. No obligation—no experience needed. Give age and last grade of high school. Write Radio College of Canada, 86 Bathurst Street, Toronto. Established 27 years.

14 WANTED—FEMALE HELP

TYPIST-CLERK FOR ACCOUNTS payable department required by Sidney Roofing and Paper Co. Ltd. Minimum of three years' experience and knowledge of office machines essential. Apply in person or phone for appointment to Personnel Department. 3-4131.

EXPERIENCED SEAMSTRESS TO do repairs and alterations. Full time employment offering good salary; 5-day week. Please apply in person to Mr. G. L. Carter, Individual Dry Cleaners, 1536 Fort St.

14 WANTED—FEMALE HELP

TWO TO 3 WEEKS FULL TIME employment helping in telephone solicitation. Car or office experience will help. Good pay, based on your adaptability. Must be local and have references. Phone 2-3811.

DEMONSTRATOR WANTED FOR A Lanolin product in drug and dept. stores. Experienced only. Apply for appointment, Box 1214, Victoria Press.

EXPERIENCED HEAD GIRL CASHier, good knowlege fountain operation and a waitress for Duncan cafe. Apply in person National Employment office, 1039 Johnson Street, Victoria.

STENOGRAPHER WANTED IMmediately for Medical Records Department. Applicants please state age, qualifications and experience. Please apply to Administrator, Kelowna General Hospital, Kelowna.

LOCAL ORGANIZATION REquires mature young woman for permanent employment. Typing and ability to meet public essential. College training preferred. Box 1045, Victoria Press.

ROOM AND BOARD ON SEAfront to care for boy aged four. Evenings and week-ends off. Some remuneration. Phone 9-2814 after six.

AVON
EARNING OPPORTUNITY INFORMATION
4-7995

EXPERIENCED WAITRESS FOR lunch counter. Apply in person, Princess Mary Restaurant between 9.30 and 11 a.m.

RELIABLE, PLEASANT PERSON, capable of taking charge of home and two children, 6 and 2, for a woman doctor. 2-8047.

GENERAL HOUSEWORK IN group foster home, Sooke. Live in. $70 a month. Mrs. D. Worthington, Sooke P.O., B.C.

EXPERIENCED SALAD GIRL FOR night shift. Apply Princess Mary Restaurant.

WOMAN TO MIND TWO CHILdren while mother works. Sleep in or out. 3-4365, evenings.

SUPERVISORS FOR SAANICH playgrounds, July 11 to August 19, inclusive. 2-1090 or 9-2035.

TYPIST-CLERK FOR GENERAL insurance office. Good conditions. Apply Box 1204, Victoria Press.

WANTED—EXPERIENCED SALESlady for ladies' ready-to-wear. Gibson's Ladies' Wear, 708 View St.

WANTED — EXPERIENCED FRY cook. Apply Princess Mary Restaurant.

WANTED, DINING ROOM WAITress. Experience preferred but not necessary. Apply 606 Douglas.

EXPERIENCED COOK, HOUSEkeeper for two adults, lovely home, live in; references. Phone 3-2337.

STENOGRAPHERS TYPISTS
B.C. CIVIL SERVICE, VICTORIA
Are you interested in a career serving British Columbia? Interesting positions are available with pleasant working conditions, generous holiday, sick leave, and Superannuation plan.
Monthly salaries start at $120 to $165, depending on qualifications, then rising to $203 per month. There are opportunities for further advancement for those able to qualify.
The B.C. Civil Service is second to none in Canada. If serving the people of British Columbia appeals to you, call or write the B.C. CIVIL SERVICE COMMISSION, PARLIAMENT BUILDINGS, 544 MICHIGAN STREET, VICTORIA.

15 TEACHERS WANTED

KIMBERLEY, B.C. (POP. 6,000) — McKim Jr.-Sr. High School (32 on staff). Teachers for Senior Maths., Biology, Girls' Physical Ed. Instructor, Home Economics Instructor, Industrial Arts (Woodworking), Jr. High courses (Maths., Science, English and Social Studies). Salary Scale: "SB"-$3,000 to $5,200 in 12 yrs. Elementary Schools—Primary Teachers (Grades 1, 2 and 3), Intermediate Teachers (Grades 4, 5 and 6). Salary Scale: "EB"-$2,350 to $3,850 in 10 yrs. Apply to: Secretary-Treasurer, School District No. 3 (Kimberley), Box 1329, Kimberley, B.C., enclosing copy of Inspector's or Superintendent's Report or other testimonial.

17 SITUATIONS WANTED—MALE

WE ARE JUST THE ONE TO clean up your garage, basement, attic or boulevard. We take anything. Phone 3-3934; after 5.30, 3-5341.

JIM PAINE WILL DO YOUR ODD jobs—Clothes lines, tile drains, carpentry, repairs, cement work, etc. Call 4-8604.

ALL TREES FELLED, TOPPED, cut up, pruning; chain-saw. No job too small. Estimates. L. Elves, 3-6452, 3-1805.

BASEMENTS CLEANED, WASTE carted away. Vet and son, Owens, 8-2974.

PLOUGHING, LAND CLEARING OR logging with horses. Box 1177, Victoria Press.

DESIRE WORK, EVENINGS AND Saturdays, gardening, heavy work. Box 1055, Victoria Press.

MAN WANTS PART-TIME JOB — Anything considered. Box 1203, Victoria Press

BAKER — EXPERIENCED ALL types cake and bun. Used to small shop. 2-2218.

PAINTING — INTERIOR, EXTERior. Fine work. $1.25 hour. 2-3206.

CARPENTER WANTS WORK — Frame finish. Power tools. 9-2588.

LAWNS MOWED, REASONABLE rates, power mower. 3-9864.

GARBAGE REMOVED; REASONable. Phone day or night, 3-0343.

BOOKKEEPING SERVICES, INcome tax. Wells, 3-7959.

18 SITUATIONS WANTED—FEMALE

ALL TYPES OF FLOORS EXpertly cleaned, waxed and polished by machine. Homes our specialty. Gregg's, established 1920. 4-5023.

WILL GIVE MOTHERLY CARE TO girl over 2 yrs. in good home. Call after 3 p.m., 821 Devonshire Rd., Esquimalt.

BOOKKEEPING — (FULL SET books). Typing. Evenings. Reasonable. 2-0635.

EXPERIENCED SHORTHAND TYPist. Part time, 9-1. 9-4489.

18 SITUATIONS WANTED—FEMALE

SPRING CLEANING — DAY OR hour. Own equipment. Phone 4-7815.

18 A SITUATIONS WANTED—MALE AND FEMALE

COUPLE, SIX YEARS LAST POSItion, as cook and houseman, handyman, seek situation. Free June 1. Wife excellent cook; husband good driver. Please write Box 1052, Victoria Press.

19 BUSINESS SERVICES

BULLDOZERS

BULLDOZING AND CLEARING, road grading and black-filling. The right machine for every job.
JOHN D. KISSINGER JR.
3-8452 Day 2-3947 Night

BULLDOZING, EXCAVATIONS and road building. J. Henson, Jr., 9-4234.

EVANS, COLEMAN & JOHNSON BROS. LTD.
For Bulldozing and Shovel Work
900 WHARF ST. PHONE 2-8121

CABINET WORK

VARIETY WOOD PRODUCTS
Kitchen Cabinets
Counters
Store and Restaurant Fixtures
133 KINGSTON STREET
4-1833 Evenings, 3-8451

CARPENTERS

A BETTER JOB, A BETTER PRICE for cribbing, fences, cabinet work, home repairs of any kind, additional rooms, framing, labor contracts. Phone Ken and Ray, 2-1994, 3-4281. Free estimates.

FIX IT NOW! STEPS, SIDEwalks, retaining walls, renovations, etc. Free estimates. Phone 9-2598.

CARPENTER WORK, BUILD OR repair anything, alterations, finishing, cabinet work. 2-4644.

FOR KITCHEN CABINETS AND other interior alterations consult H. A. Mason, 2-2065.

FIRST-CLASS FRAMING, FINISHING. SCHRAM & MITCHELL, 2-8523.

REPAIR WORK OF ALL KINDS; no job too small. Home Service, 3-8773.

CEMENT

FOR YOUR CONCRETE WORK. Basements, driveways, sidewalks and septic tanks call Chase & Pedersen, phone 9-2136.

PETER LAPINVUO, CEMENT CONtractor. All work guaranteed. 9-3872 Evenings.

CEMENT, SEWERS, TILE DRAINS, septic tanks.
2-3084 W. Trace 9-3671

CONTRACTORS

GILBERT BROWN
GENERAL CONTRACTOR
SPECIALIZING IN MASONRY CONSTRUCTION
PHONE OFFICE, 4-6377
HOME, 7-2323

GUTTER AND DOWNPIPE REpairs, gutters cleaned. Model Sheet Metal, 2010 Douglas Street. 3-3915.

JOHN GRAHAM. ALTERATIONS and repairs; prompt attention. 3-1386.

LITZ HOUSE MOVERS, JACKING, bevelling, repairing of dry rot and foundations. 4-9211.

FRAMING AND FINISHING CONtracts. Approved builders. Phone 9-2678 or 9-4010.

19 BUSINESS SERVICES

WILL TRADE CHINCHILLAS FOR stuccoing, concrete and alterations. Phone 4-1544, 1828 Crescent Road.

"A-ONE"
Sewer and Septic Tank Service. Modern vacuum method. Removes contents sanitarily from premises. We also clean drain lines.
4-9841

ELECTRICIANS

HOUSE WIRING, RANGES CONnected. Estimates. Cochrane, 7-2401.

FLOORING AND FLOOR SANDING

M. & M. FLOOR CO. LTD.—Floor laying, sanding, finishing. Free estimates. Phone 4-0403, 9-2052.

HOUSE WIRING, RANGES CONnected. Estimates. Cochrane, 7-2401.

V.I. HARDWOOD FLOOR CO., 2100 Douglas. Free estimates. 4-7314.

WESTERN FLOOR CO., 3-8915, 3-5732. Complete floor service. S. Kinsey Jr.

R. HOADLEY — FLOOR SANDING and finishing. Guaranteed. Estimates. 3-7991.

FURNACES

INSTALLATIONS AND REPAIRS. S. J. Coles & Sons, 3-3393; evenings, 3-1369.

FLOOR POLISHING

ALL TYPES OF FLOORS EXpertly cleaned, waxed and polished by machines. Homes our specialty. Gregg's, established 1920. 4-5023.

HAIRDRESSERS

ACT NOW FOR OUR ½ PRICE permanents. New Ray Beauty Shoppe, 833½ Fort. 4-3644.

INSURANCE

REAL ESTATE, INSURANCE OF all types. Notary Public, Conveyancing.
DUNCAN D. McTAVISH
913 Government St. Phone 3-9814

KEY CUTTING

KEYS CUT. LOCKS, SAFES REpaired, lawn mowers, scissors sharpened. Price's Key Shop, 847 Fort Street. 4-6221.

LAWNS AND GARDENS

VICTORIA GARDEN SERVICE
3-1506 Experienced Men 8-1141
Landscaping, lawns planted, weeded; rockeries, maintenance and lawn mowing.

A COMPLETE GARDEN SERVICE

SCIENTIFIC PRUNING, SPRAYing of shade, fruit trees. Trees felled, chain saw, chemical spraying, brush, grasses, weeds, moss.
2-1676 Charles A. Cowie 3-1668

LANDSCAPING, ROCKWORK, maintenance, lawn specialists, experienced men, lowest prices, hour or contract. Barker, 2-8323 after 5.

LAWN MOWING, REASONABLY priced. 4-9627.

PAINTERS AND DECORATORS

PAINTING AND DECORATING AT ITS BEST
DAVE PEIRCE
"THE NAME IS SUFFICIENT"
PHONE DAY OR NIGHT, 7-2623

WEBB & SON
4-6827 — Paperhanging, painting. Quick, clean, reliable. First-class workmanship. Thirty years' experience Victoria. Terms if desired.

MAY I BE OF SERVICE TO YOU? Clean, fast, reasonable, reliable.
TOMMY HARKER, 3-8773
Paperhanging specialist and painter.

GREGG'S PAINT WASHING DEpartment. Kitchens, bathrooms, etc. 33 years' experience. Phone 4-5023. Estimates.

CLARK & PATTISON
Painting—Interior, exterior, brush, spray, swing stage and paperhanging. Terms. Business phone 2-8413. Residence phone 4-0443.

19 BUSINESS SERVICES

SPRING CLEAN-UP TIME
Stucco, waterproofed, painted, repaired. Prompt. 4-7845.

C. T. LONGMAN, DECORATOR, painting, spraying, paperhanging. Free estimates. Phone 7-2813.

STUCCO WASHED, WATERproofed, painting. Free estimates. 2-3837 D. Smythe.

$10 UP—ROOMS PAPERED. FREE estimates. D. Smythe, 2-3837.

$10 AND UP—ROOMS PAINTED and papered. Quick service. 3-3775.

PHOTO ENGRAVING

PHOTO ENGRAVING
Half-Tone Line and Color Engraving
Commercial Art
ISLAND ENGRAVERS
2024 Douglas Street Phone 3-8831

PLASTERERS

STUCCO, OLD HOUSES, MADE new. Plastering, cement. 3-3925, J. Hamilton.

GORDON BORKOWSKY
Plastering Contractor — 2-9664

PLOWING, ROTO-VATING AND CULTIVATING

GARDEN LOTS, BOULEVARDS plowed, rotovated, leveling, cultivating, harrowing for spring by young experienced Chinese. Bung Eng, 2-6266.

MACFARLANE'S TRACTOR SERVICE
Plowing, Roto-vating, backfilling, levelling—2-7808—Cultivating.

COOPER'S TRACTOR SERVICE—Rotovating, plowing, discing, leveling, back-filling. 2-6653, 2547 Scott Street.

EXPERIENCED ROTOVATING, powerful machine; reasonable rates. Will enter small gates. Phone 4-8588, R. Owens.

CARLSON TRACTOR SERVICE
Plowing, rotovating, excavating
9-2043

ROTOVATING, GENERAL TRACtor work. Free estimates. Carlson, 9-2043.

SHINGLES' TRACTOR SERVICE, rotovating, plowing back-filling and bush cutting. 9-1673.

WIGHTMAN
For rototilling call 7-2453.

FRANK'S ROTOTILLING, GUARanteed. Enters smalls gate. 3-9502.

ROTOVATING, DITCHING
Rototilling Bill Meadows 9-3383

EXPERIENCED ROTOVATING, large or small. Phone 9-1725.

ROTOVATING, DITCHING. BILL Meadows, 9-3383.

LAWN MOWING, REASONABLY priced. 4-9627.

GARDENS ROTOTILLED — A. Hansen, 7-2430, 7-2236.

FOR BETTER ROTOTILLING phone Jack, 4-4943.

PLUMBING AND HEATING

PAULIN'S PLUMBING & HEATING. Repairs, remodelling, 1323 Government St. 4-1442.

EMPIRE PLUMBING & HEATING. Alterations, contracts. 3-9115. 706 Kings Rd.

PITT & HOLT LTD.
Plumbing, heating, installations. Financed under home improvement plan. 602 Esquimalt Road. 3-7413.

T. A. HARVEY LTD.
PLUMBING & HEATING
Repairs—Renewals—Prompt Service
2-8276

Looking for Living Quarters? Check the Classified Section for the latest and best offers.

Times Crossword Contest

$125

NO WINNER LAST WEEK

THE RULES

Solve the clues as you would any crossword puzzle. Clip out the dotted form and mail it to The Victoria Daily Times.

You can send in as many entries as you like in one envelope, but they must be on the form printed in the paper. Facsimiles will NOT be permitted. This puzzle will be printed on Friday, Saturday and Monday.

All answers must be received by the morning mail of Wednesday.

Be sure to clip on the dotted line. This is for the convenience of tallying entries.

EARLY MAILING WILL BE APPRECIATED

The answer will be printed in Friday's paper each week. It will be a good idea to keep a record of your solution and compare it with the answer.

PRIZES

Anyone may enter with the exception of employees of Victoria Press Ltd., and their families. A prize of $25 will be paid for solving the puzzle. If there is more than one winner the prize will be divided.

BONUS

If the winner is a regular daily subscriber to The Times by carrier or mail a special bonus will be paid in addition to the regular prize of $25. (Agents and dealers are not classified as carrier subscribers.) When there is no winner the bonus will increase at the rate of $25 per week until a winner is found. When there is more than one winner the current bonus will be divided.

This week's prize is $25, plus a $100 bonus.

Study the clues carefully before you write down your answers. There is always one answer which is best. The decision of the judges in the contest will be final and all contestants taking part agree to abide by their decisions.

PUZZLE No. 111

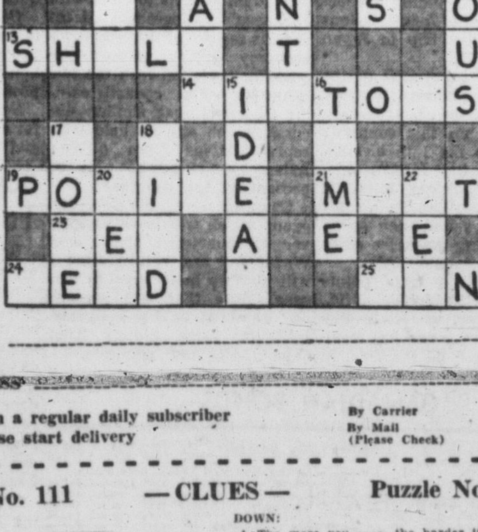

NAME ____________________

ADDRESS ____________________

☐ I am a regular daily subscriber
☐ Please start delivery

By Carrier
By Mail
(Please Check)

Puzzle No. 111 — CLUES — Puzzle No. 111

ACROSS:
2. When she goes to a dance a girl won't usually want to —— out alone
5. Word suggesting the use of fuel
7. Can be ruined by some individuals failing to play their parts correctly
9. Pull along, as with a rope
10. A fruit
11. A passage through a mountain, perhaps
13. May be found on the seashore
14. Precision is vital in the manufacture of them
19. Hardly the kind of men to cause annoyance
21. At sea, it means trouble if this comes down
23. Japanese coin
24. Some of the crowd will hardly be pleased if a jockey loses his ——
25. It's possible for a —— on TV to infuriate viewers

DOWN:
1. The more you ——, the harder it is to bear disappointment
2. May stand out prominently against the sky
3. Lovely ones mean something in the lives of many country folk
4. The fact that her husband is —— may please many a wife
5. Spectacular feats
6. Two thousand pounds
8. A body of water
12. Mountain, as in Switzerland
15. A man sometimes becomes disillusioned about the truly great —— he once had
16. To —— an animal you'll need some special equipment
17. Hardly what you expect a successful man to do
18. A great —— can help throw light on prehistoric times
20. Grazing land
22. Expanse of salt water

Send your answer to The Times Office to arrive not later than next Wednesday morning.

TIMES CROSSWORDS, C/O VICTORIA TIMES
2631 Douglas Street

Send all entries in one envelope—each entry is checked individually.

IT'S A GOOD DAY . . to Get More Information on Homes Listed in Today's REAL ESTATE!

19 BUSINESS SERVICES

ROOFING AND INSULATION

5¼%
PHONE US
for information on Home Improvement Loans, up to $2,500—5 years to pay for siding, roofing, insulation, painting, floor and wall tiling. Alterations included.
Your guartneee of custom work at regular prices.
Phone Gar Taylor
2-2331
VICTORIA ROOFING & INSULATION CO.
848 Fort St

DUROID OR JOHNS-MANVILLE roof, insulation, sidings and eavestroughs. Also complete line of building supplies.
PARKER JOHNSTON LTD.
1314 Broad 2-9181; eves., 2-4006

DUROID, JOHNS-MANVILLE, BARRETT—TV ANTENNA SERVICE
Brock Robertson
1120 Hillside
Day 3-9644, Night 3-5452

ROOFING — SIDING
INSULATION — ROOF REPAIRS
20 Years' Satisfaction
CAPITAL CITY ROOFING
1257 PANDORA 3-5911

ROOFING, INSULATION
SIDING
General Home Maintenance
Up to five years to pay at only 5¼%
FREE ESTIMATES
PACIFIC COAST
INSULATION & ROOFING CO. LTD.
1005 VIEW 2-3421
Eve. Phone: J. T. MacGregor, 9-4569

WASHING MACHINE SERVICE

HAROLD'S REPAIR SHOP
Washing Machine Specialists. 2-3425

WASHING MACHINE PARTS AND service. Rear 946 Yates. 3-2015.

WASHING MACHINES
REPAIRS TO ALL MAKES WITH FACTORY-TRAINED SERVICEMEN ONLY. FACTORY REPLACEMENT PARTS USED.
McLENNAN, McFEELY & PRIOR
1400 GOVERNMENT STREET
Phone 4-1111 . Service Department

20 PROFESSIONAL SERVICES

CHARTERED ACCOUNTANTS

R. J. CASSON & CO.
632 View 2-5851

CHIROPRACTORS

JOHN M. STURDY
"Specific Chiropractor"
Neurocalometer
1123 Blanshard Street 3-5034

CONVALESCENT HOMES

THE PRIORY CONVALESCENT HOME AND HOSPITAL
Under the care of the Sisters of the Love of Jesus.
699 Island Highway, Langford
8-1522

ROOM, BOARD AND CARE FOR elderly gentleman sharing. 4-6534.

MANOR PRIVATE HOSPITAL, 2-6522. Excellent nursing service.

COUNSELLING SERVICE

A. V. BENTUM, B.A., B.D., (Toronto). Social work graduate. Clinically trained marriage counsellor, Menninger Foundation. 2-5922 for appointment.

ELECTROLYSIS

UNWANTED HAIR REMOVED permanently. Victoria Electrolysis Centre. 2-0614. 401 Campbell Bldg.

MASSAGE

DAVID ANDERSON, R.M., SPECIFIC massage, corrective therapist. 3-9724.

PRIVATE INVESTIGATORS

TROUBLES? PERSONAL OR BUSINESS. Confidential. Experienced investigators. Government licensed and bonded. Moderate fee. Research Service Ltd. Phone 4-0360, 2-9409. 1304 Government.

PRIVATE DETECTIVE INVESTIGATION Agency. R. J. Adrian. Rates on request. 218 Stobart Building, 745 Yates. 2-4512.

REWARD
Your efforts with success in solving your problems. Advice free and strictly confidential.
NATIONAL INVESTIGATION AGENCY
No. 314—620 View Phone 4-2814

21 PERSONAL

ALCOHOLICS ANONYMOUS
Have you a drinking problem? "Rarely have we seen a person fail who has thoroughly followed our path." Confidential information. 3-0415 24 hours.

WANTED — QUALIFIED SPEAKER to support fluoridation of public water at public meeting on May 12. 2-4687.

21A BUSINESS PERSONALS

ENGLISHMAN, 37, MARRIED, seeks small business on east coast Vancouver Island. Capital available $4,000. Out-of-doors or meeting public preferred, but anything considered in price range. Would take job with view to ultimate purchase or partnership. Reply to 729 4th Avenue North, Saskatoon.

HAVE YOU A MORTGAGE OR AN agreement for sale that you receive monthly payments from and are anxious to sell to realize your cash? Ask for Don Smith or John Blair for appointment or they will call at your home on request. Northwestern Securities of Victoria Ltd. 631 Yates Street. 4-8054.

ENGLISH IMMIGRANT, MARRIED with young family, seeks business partnership or employment where integrity, ability required: army mechanical engineering and police background, up-Island preferred. Box 1188, Victoria Press.

DOROTHY SAGE SECRETARIAL SERVICES
1011 Blanshard Street
4-8634 - 2-7108
Duplicating - Transcripts
Direct Mail

ATTENTION! CALL US FOR A complete overhaul of your sewing machine. 4-3021. A. E. Taylor & Co. 816 Fort.

RECORDING TAPE AND DISC — Dave Campbell, 749 Broughton St., Studio 1, evenings.

POPULAR AND MODERN PIANO instruction. Phone Doug Alger, 2-2644.

SLENDOR TABLETS ARE EFFECTIVE; three weeks' supply, $2; nine weeks', $5. At all druggists.

INVISIBLE MENDING REWEAVING, repairs, alterations, fur coats remodeled: $35. 1030 Fort. 3-6570.

Worn or damaged jewelry and silverware is skilfully repaired or made over to your pleasure by Birks craftsmen. All watch repairs guaranteed for one year. Diamond jewelry sold on consignment. Bring them to
BIRKS
Jewellers — Silversmiths
706 YATES ST. PHONE 2-4241

25 DANCING

ACADEMY BALLROOM DANCING —Private lessons, classes; modern, Latin-American, old-time. 1012 Douglas. 3-1643.

27 FUEL

WOOD SAWDUST

RONALD HOPKINS & SONS
Pres-to-Logs, delivered immediately. No. 1 fir for furnace or fireplace, 1½ cords $10.50, 2 cords $12.50. Bone-dry, thick barky slabwood, 12"-16", 1½ cords $17.50. No. 1 split fir for your kitchen stove, 2 cords $12.50. Immediate delivery. RONALD HOPKINS & SONS, 7-1018.

A HEAVY DRYLAND FIR WOOD, never in water, ready to burn, clean, 12-inch, 1 cord $6 and two big loads $10.75. Split fir, 12-inch, clean, cord $6; two loads $11.50. Heavy fir bark and blocks, two big loads $11. National Fuel Co., 3-2633 or 3-5898 nights.

FIR WOOD AND SAWDUST
By blower, 2 units $14
Bulk $8
Garden sawdust $4
Plane end kindling, 1 cord .. $6
LANGFORD FUEL 3-5910

CAMERON ACTIVE FUELS LTD.
Coal specials now on.
723 CORMORANT ST.
3-3121 Phones 3-5343

AGRICULTURAL SAWDUST DRY shavings for farm, mill waste for road. Phone 4-2452.

GOOD, CLEAN FIR, READY TO burn, 12-in., $8.00, 2-ft. bone-dry fir, $8.75. 4-5723, 4-1645 night.

BONE-DRY FIR, STOVE LENGTHS, clean, ½ cord $4. 2-3931.

27 FUEL

Sawdust, Coarse No. 1 Fir
2 Units by Blower $14.00
2 Units by Bulk 8.00
1 Cord Planer Ends 7.00
2 Cords 2-foot Fir 7.00
Dry Inside Fir Blocks. 2 Cords, $15
Heavy Thick Bark Slabs and Blocks, 2½ Cds. $10
Fertilizer Sawdust
Hauling Charge Only
IDEAL SAWDUST FUEL CO.
302 David St., Victoria
Guaranteed Full Measure
2 Cords Split Wood....$10
2-4622 2-2832

SAWDUST SALE
ONE-DAY DELIVERY
Our sawdust is from Douglas fir logs. Headrig. Coarse dry sawdust. If not 100% fir your money will be refunded. All our trucks are government measured and stamped. Delivered to Sidney, Brentwood and Metchosin.
2 units Blower ..$12.00
3 units Blower 17.00
2½ units Bulk 8.00
DHILLON FUEL
3-3811 C.O.D. 2-0459 Eves.

WOOD AND SAWDUST
No. 1 Fir Wood stove-length, very easy to split. Good for kitchen, heater, furnace and general use. Ready to burn. Best wood in town.
2½ CORDS $10.00
4 units Fir Sawdust (bulk only) $8
WE DELIVER TO SIDNEY AND BRENTWOOD
O.K. FUEL
760 Topaz 4-2452
Serving Victorians for Over 20 Years

DRY INSIDE FIR
MIXED WITH SLABS
12-in. Lengths — Very Clean
Better Wood Cannot Be bought
2½ Cords Only $10.00
If not 100% fir, your money will be refunded.
N.B.—Few more loads available at this price.
COLWOOD FUEL
Day 3-8842 Night 4-3911

WOOD
Dryland Douglas Fir Wood. Thick bark slabs mixed with inside blocks. No rubbish. 2½ cords for $10. Beware of peddlers.
Island Fuel Supply Co.
2-3834 2-1973

ALL FIR SOOKE WOOD
Bark Slabs and Blocks
City Delivery—2 Cords for $12.00
Price on Request for Local Delivery
COARSE FIR SAWDUST
by Bulk and Blower
SUMMER PRICES
EMPIRE FUEL LTD.
739 Pandora Ave. 2-2424. Sooke 24T

Special Three-Day Sale
100% Douglas Fir heavy slab and blocks. 12" from dryland logs.
2½ cords block slab $11.00
2½ cords Dry Cedar $5.00
Hillcrest Fuel Co.
Day, 4-1612; Day and Night, 4-3015

WHY SLAVE WITH WOOD?
CLEAN ALBERTA SOOTLESS
DIPLOMAT NUT
$13.75 Per Ton
"Ideal for Kitchen Range"
RICHARD HALL & SONS
Service and Satisfaction Since 1882
746 FORT STREET PHONE 4-1431

DRY WOOD SPECIAL
Sooke Fir Wood
Dry inside fir blocks mixed with thick bark slabs in 12-inch lengths. This wood is highly recommended for furnace, fireplace and kitchen range.
2 Cords, Only $10
NOTE — This wood is guaranteed never in water and dry enough for immediate use.
SOOKE DRY WOOD CO.
For Immediate Delivery
Phone 2-2211

4-DAY SPECIAL
12-inch wood, 100% fir, guaranteed. Mixed inside blocks and slabs. Dry enough to use.
2½ Cords Cedar....$5.00
2½ Cords Fir........$10.00
Honeymoon Bay Fuel
3264 Seaton Road
Day and Nite, 4-8725 2-1315

28 A BUILDING SUPPLIES

SUPERIOR GRADE LUMBER SPECIALS
Direct from producer to you. All prices per thousand board feet:
1 x 8" Shiplap $34.00
2 x 3" S4S 30.00
1 x 6" Tongue and groove 34.00
1 x 8" Tongue and groove 34.00
1 x 4" S4S 25.00
2 x 6" S4S 25.00
2 x 4" S4S 25.00
4 x 4" Rough cedar, 11c lineal foot
5 x 5" Rough cedar, 17c lineal foot
6 x 6" Rough cedar, 26c lineal foot
Number 1 Common 2 x 6" and 2 x 8", S2E or S4S 85.00
Number 1 Common 2 x 10", S2E or S4S 87.00
6 x 6" and 6 x 8" rough Douglas fir 85.00
Special cash discounts on all orders. Prompt and courteous service. Satisfaction guaranteed. Open Monday to Saturday, including Wednesday, from 8 a.m. to 5.30 p.m.
ATOM LUMBER COMPANY LTD.
210 Johnson Street, West
2-6621, 2-2249 - Eves. 2-4032
We are located just east of Victoria West Park and right across from E & N Roundhouse.

RIEKKI TRUCKING AND GRAVEL SERVICE
Gravel for roads, driveways and fill. Phone 8-2867.

NAVYJACK, CEMENT GRAVEL, $1.75 yard, road gravel $1.50. 4-5076.

BUILDERS SASH & DOOR
LIMITED
COMPLETE BUILDERS' SERVICE
MAHOGANY DOORS
Before you order doors be sure and see our large selection of mahogany doors. These rich grained doors add beauty and character to your home and actually sell for less money than comparable fir doors.
2/0 x 6/6 x 1⅜, each .... $ 6.95
2/2 x 6/6 x 1⅜, each 7.75
2/4 x 6/6 x 1⅜, each 7.75
2/6 x 6/6 x 1⅜, each 7.95
2/8 x 6/6 x 1⅜, each 8.25
2/8 x 6/8 x 1⅜, each 8.25
2/10 x 6/8 x 1⅜, each 9.60
3/0 x 6/8 x 1⅜, each 9.60
2/10 x 6/8 x 1¾, each 11.50
3/0 x 7/0 x 1¾, each 11.50
WEISER LOCKS
There is no finer made, available in a variety of finishes such as chrome, brass, bronze. All at one low price.
2—SASH SPECIALS—2
26 only, casement windows, 24"x42", O.S.M. 3 lights top, large light bottom. Only $2.95
20 only, casement windows, 24"x42", top margin lights, bottom one light. Only $2.95
BUILDERS SASH & DOOR
LIMITED
350 GARBALLY RD. 2-3171 - 2-3172
STORE AND WAREHOUSE
OPEN SATURDAYS TILL 12.30

T. V. with Lee

Nelson Eddy Stars in 'Desert Song' Tonight at 6 on C-4

WEEK-END HIGHLIGHTS in order of their appearance:

SATURDAY

6:00: Channel 4—Nelson Eddy, fabulous movie idol and singing star of the mid-thirties, takes the lead in Sigmund Romberg's "The Desert Song." Mr. Eddy's co-stars will be Gale Sherwood, Otto Kruger, John Conte, Salvator Baccaloni, Viola Essen and Earl Williams. The operetta will be in three acts, lasting an hour and a half.

7.00: Channel 5—An hour of amateur boxing from King's Ring, in which local boxers will take part.

8.00: Channel 11—The Dorsey Bros., in the absence of holidaying Jackie Gleason, will take over this hour with a variety show that includes Kate Smith, comic Henny Young, a magician, acrobats and dancers. An old Gleason show is on **Channel 2.**

8.30: Channel 12—Texas wrestling.

9.00: Channel 2—On Camera presents the drama, "Tyger's Hart," which is based on the life of Shakespeare. The cast includes Douglas Bain, Tony van Bridge, Marjorie Leete and Richard Gilbert.

Channel 4—Movie of the Month is entitled "The Scar," and stars Paul Henried and Joan Bennett in the story of a man who murders a doctor who looks just like him, except for a scar on his cheek. He ends up with gambling debts, a girl who doesn't believe he loves her and a group of gangsters who are out to get him.

9.30: Channel 12—Candlelight Theatre's double bill includes Orson Welles in "Black Magic," and Bruce Cabot in "Avalanche."

Channel 13—Hollywood wrestling.

10.30: Channel 4—Gisele MacKenzie, Dorothy Collins and the boys bring us the Hit Parade of the top seven tunes of the past week. The dancers perform Tuxedo Junction.

Channel 11—Damon Runyan Theatre presents "The Lacework Kid," starring Steve Brodie. It's about a Broadway gambler who takes it out on a Nazi colonel in a PW camp.

Channel 13—A movie on "Hitler, Dead or Alive," is an appropriate film for this 10th anniversary of VE-Day.

11.40: Channel 5—Paulette Goddard stars in "The Torch."

SUNDAY

12.30: Channel 11—If the children haven't watched Contest Carnival before, they may find it interesting. Four young persons today will compete for the big prize. They include a triple balancing act, a trick roper, an acrobat and cyclers. It is amazing how competent they are.

1.30: Channel 2—This week's War In The Air documentary deals with the air campaign over Italy from 1943 to 1944. The BBC film covers the landings at Sicily and Salerno, the liberation of Rome, and so on.

3.00: Channel 2—You Are There covers "The Emancipation Proclamation," Jan. 1, 1863.

4.00: Channel 4—The Catholic Hour sees Rev. James Finley and Rev. John Reynolds debating "Christian Marriage."

Channel 13—Stock Car Races from Sea-Tac. These can be most interesting.

4.30: Channel 4—Marlin Perkins shows children how to care for their pets—from Chicago's Lincoln Park Zoo.

Channel 12—The youngsters of Los Angeles will question John Jay Hopkins, head of General Dynamics Corp., about atomic tests and the atomic-powered submarine Nautilus.

5.00: Channel 4—In a special tribute to all mothers on Mother's Day, Hall of Fame will present the story of Madame Ernestine Schumann-Heink, about her struggles before she became one of the world's greatest voices.

5.30: Channel 5—The Challenge of Books.

6.00: Channel 11—"The Rise of Adolf Hitler" is the subject of You Are There.

6.30: Channel 4—The sheriff's brother and two other outlaws steal an old prospector's gold in the drama, "Bullets and a Burro," on the Roy Rogers show.

Channel 11—Lassie and Jeff take a second look. What they see convinces them that there are rustlers on the farm.

7.00: Channels 11 and 12—Ann Sothern, as "Private Secretary" Susie, battles for the rights to a musical comedy. Strange things can happen, she discovers, in a haunted house.

8.00: Channel 11—Tonight's Toast of the Town will see Ed Sullivan hosting singer Eddie Fisher, the singing Mariners, Eileen Barton; acrobatic marvel "Wonder Boy John," Robert Lamoret and his talking duck and many others. An older show can be found on **Channel 2.**

Channel 4—Dean Martin and Jerry Lewis star on Gordon MacRae's Comedy Hour.

9.00: Channel 4—Entitled "Visit to a Small Planet," this play about a radio announcer discovering a spaceship on his farm, may be just the thing for science-fiction viewers. Star will be Cyril Ritchard.

9.30: Channel 2—Show Time will star Shirley Harmer, Don Garrard, the dancers and male quartet.

Channel 11—"Billy and the Bride," starring Angela Lansbury, is offered by Stage 7. It's about a bride sallying forth to meet her husband in the wild west of old, and meeting bandits instead.

10.00: Channel 4—The Loretta Young show. This week her co-star is the versatile Eddie Albert in a prize ring story called "Count of 10."

Channel 12—Martha Scott and Marsha Hunt star in "Cheers for Miss Bishop," about a western school teacher.

10.30: Channel 4—Schultzie is boy-mad but boy-shy. So Bob Cummings finds a "Boy Friend for Schultzie."

Channel 5—A doctor, dying from his own serum, tries to make his last day on earth a happy one for himself, if not for his unsuspecting family

Tonight's Programs

	CBUT Vancouver Channel 2	KOMO-TV Seattle Channel 4	KING-TV Seattle Channel 5		KTNT-TV Tacoma Channel 11	KVOS-TV Bellingham Channel 12	KTVW-TV Tacoma Channel 13
6.00	Disneyland	Color	Super Circus	6.00	Cowboy Theatre	Town & Country	Roy Gordon
6.15	Disneyland	Spectacle	Super Circus	6.15	Cowboy Theatre	Town & Country	Roy Gordon
6.30	Bill Corum	Nelson Eddy	Super Circus	6.30	Gospel Western	Serial Time	Roy Gordon
6.45	CBC News	in	Super Circus	6.45	Gospel Western	Serial Time	Roy Gordon
7.00	Bishop Sheen	"Desert	King's Ring	7.00	Professional	Family Theatre	Gospel
7.15	Bishop Sheen	Song"	King's Ring	7.15	Father	Family Theatre	Westernaires
7.30	Holiday Ranch	Horace Heidt	King's Ring	7.30	Beat the Clock	Family Theatre	Gospel
7.45	Holiday Ranch	Horace Heidt	King's Ring	7.45	Beat the Clock	Family Theatre	Westernaires
8.00	Jackie Gleason	Mickey Rooney	Search	8.00	Dorsey Bros.	China Smith	Dick Tracy
8.15	Jackie Gleason	Mickey Rooney	Search	8.15	Dorsey Bros.	China Smith	Dick Tracy
8.30	Jackie Gleason	Hollywood	Who Said That?	8.30	Dorsey Bros.	Wrestling	Counterpoint
8.45	Jackie Gleason	Hollywood	Who Said That?	8.45	Dorsey Bros.	Wrestling	Counterpoint
9.00	On Camera	Movie: "Hollow	Big Picture	9.00	Two For Money	Wrestling	Mr. and Mrs.
9.15	On Camera	Triumph"	Big Picture	9.15	Two For Money	Wrestling	North
9.30	Madison Square	"Hollow	Eddie Cantor	9.30	Favorite Husband	Candlelight	Wrestling
9.45	Madison Square	Triumph"	Eddie Cantor	9.45	Favorite Husband	Candlelight	Wrestling
10.00	Doug Fairbanks	"Hollow	Kingo	10.00	Lifetime Chance	Candlelight	Wrestling
10.15	Doug Fairbanks	Triumph"	Kingo	10.15	Lifetime Chance	Candlelight	Wrestling
10.30	Life With Liz	Your Hit Parade	Kingo	10.30	Damon Runyan	Candlelight	Movie: "Hitler,
10.45	Life With Liz	Your Hit Parade	Kingo	10.45	Theatre	News	Dead or Alive"
11.00	Hollywood	Ames Bros.	$ A Second	11.00	Down You Go	Silent	"Hitler, Dead
11.15	Wrestling	Movie	$ A Second	11.15	Movie	Silent	or Alive"
11.30	Hollywood	Rendezvous	Week-end Edition	11.30	"Capt. Kidd"	Silent	"Hitler, Dead
11.45	Wrestling	With Annie	Movie: "Torch"	11.45	"Capt. Kidd"	Silent	or Alive"

Early Sunday Programs

(Evening Programs for Sunday are listed in the weekly TV schedule)

	CBUT Vancouver Channel 2	KOMO-TV Seattle Channel 4	KING-TV Seattle Channel 5		KTNT-TV Tacoma Channel 11	KVOS-TV Bellingham Channel 12	KTVW-TV Tacoma Channel 13
9.00				9.00			
9.15				9.15			
9.30				9.30			
9.45				9.45			
10.00				10.00			
10.15				10.15	News: Previews		
10.30				10.30	Faith for Today		
10.45				10.45	Faith for Today		
11.00				11.00	Greatest Mother		
11.15				11.15	Greatest Mother		
11.30				11.30	VE Plus 10		
11.45				11.45	VE Plus 10		
12.00				12.00	VE plus 10		
12.15				12.15	VE plus 10		
12.30				12.30	Contest Carnival		
12.45			Rainbow Thtr.	12.45	Contest Carnival		
1.00	Country		Rainbow Theatre	1.00	Now and Then	Test Pattern	
1.15	Calendar		Rainbow Thtre.	1.15	Now and Then	Test Pattern	
1.30	War in the Air		Rainbow Thtre.	1.30	Face the Nation	Test Pattern	
1.45	War in the Air		News	1.45	Face the Nation	Test Pattern	
2.00	This Is the Life		Soldier Parade	2.00	U.S. Week	Test Pattern	
2.15	This Is the Life		Soldier Parade	2.15	U.S. Week	Test Pattern	
2.30	Ray Bolger Show	Thought	College Press	2.30	Adventure	Test Pattern	
2.45	Ray Bolger Show	News	College Press	2.45	Adventure	Test Pattern	
3.00	You Are There	Christopher	Week-end Edition	3.00	Movie: "Red	Test Pattern	
3.15	You Are There	Christopher	News	3.15	Stallion"	Test Pattern	
3.30	Burns and Allen	U.S. Forum	Give Thee Peace	3.30	"Red Stallion"	Test Pattern	Greatest Mother
3.45	Burns and Allen	U.S. Forum	Music	3.45	"Red Stallion"	Test Pattern	Greatest Mother
4.00	The Playhouse	Catholic Hour	Out of Past	4.00	"Red Stallion"	Oral Roberts	Stock Car Races
4.15	The Playhouse	Catholic Hour	Out of Past	4.15	"Red Stallion"	Oral Roberts	Stock Car Races
4.30	Small Fry Frolics	Zoo Parade	This Is Life	4.30	Capt. Midnight	Chan. 12 Matinee	Stock Car Races
4.45	Small Fry Frolics	Zoo Parade	This Is Life	4.45	Capt. Midnight	Chan. 12 Matinee	Stock Car Races
5.00	Adventure	Hall of Fame	Transportation	5.00	Lucy Show	Chan. 12 Matinee	Stock Car Races
5.15	Adventure	Hall of Fame	Transportation	5.15	Lucy Show	Chan. 12 Matinee	Stock Car Races
5.30	Adventure	Capt. Gallant	Book Challenge	5.30	Ramar	Chan. 12 Matinee	Stock Car Races
5.45	Adventure	Capt. Gallant	Book Challenge	5.45	Ramar	Chan. 12 Matinee	Stock Car Races

Early Monday Programs

9.00		Tenn. Ernie Ford		9.00			
9.15		Tenn. Ernie Ford		9.15	News, Preview		
9.30		Mother Goose		9.30	Godfrey Time		
9.45		Mother Goose	Farm Summary	9.45	Godfrey Time		
10.00		Ding Dong School	TeleScope	10.00	Godfrey Time		
10.15		Ding Dong School	TeleScope	10.15	Godfrey Time		
10.30		Way of World	TeleScope	10.30	Welcome		
10.45		Sheila Graham	TeleScope	10.45	Travelers		
11.00	Test Pattern	Home	Morning Movie	11.00	Robert Q Lewis		
11.15	Test Pattern	Home	Morning Movie	11.15	Robert Q Lewis		
11.30	Test Pattern	Home	Morning Movie	11.30	House Party		
11.45	Test Pattern	Home	Morning Movie	11.45	House Party		
12.00	Test Pattern	New Dimensions	Morning Movie	12.00	The Big Payoff		
12.15	Test Pattern	New Dimensions	Industry Parade	12.15	The Big Payoff		
12.30	Test Pattern	Feather Your Nest	Com. Workship	12.30	Bob Crosby		
12.45	Test Pattern	Feather Your Nest	Com. Workship	12.45	Bob Crosby		
1.00	Test Pattern	Movie Time	Wunda Wunda	1.00	Brighter Day	Test Pattern	
1.15	Test Pattern	Movie Time	Wunda Wunda	1.15	Love of Life	Test Pattern	
1.30	Test Pattern	Movie Time	Albert's Room	1.30	On Your Account	Test Pattern	
1.45	Test Pattern	Movie Time	Midday Matinee	1.45	On Your Account	Test Pattern	
2.00	Test Pattern	Cookbook Quiz	Midday Matinee	2.00	Garry Moore	Test Pattern	
2.15	Test Pattern	Cookbook Quiz	Midday Matinee	2.15	Garry Moore	Test Pattern	
2.30	Matinee	Ruth McCloy	Midday Matinee	2.30	Inner Flame	Test Pattern	
2.45	Matinee	Ruth McCloy	Midday Matinee	2.45	Road of Life	Test Pattern	
3.00	Matinee	Ted Mack	King's Ransom	3.00	Home Show	Test Pattern	
3.15	Matinee	Variety	King's Ransom	3.15	Home Show	Test Pattern	
3.30	Matinee	Greatest Gift	King's Queen	3.30	Strike It Rich	Test Pattern	
3.45	Intermezzo	Miss Marlowe	King's Queen	3.45	Strike It Rich	Test Pattern	
4.00	Intermezzo	Hawkins Falls	Women	4.00	Valiant Lady	Matinee	
4.15	Intermezzo	First Love	Daly's News	4.15	Secret Storm	Matinee	
4.30	Living	Mr. Sweeney	King's Kamera	4.30	Search Tomorrow	Matinee	
4.45	Living	Romances	King's Kamera	4.45	Guiding Light	Matinee	
5.00	Hidden Pages	Pinky Lee	King's Kamera	5.00	Robot Roundup	Matinee	Movie: "Strange
5.15	Hidden Pages	Pinky Lee	King's Kamera	5.15	Robot Roundup	Matinee	Impersonation"
5.30	Howdy Doody	Howdy Doody	Stan Boreson	5.30	Cowboy Theatre	Matinee	"Strange
5.45	Howdy Doody	Howdy Doody	Stan Boreson	5.45	Cowboy Theatre	Love of Life	Impersonation"
	CBUT Vancouver Channel 2	KOMO-TV Seattle Channel 4	KING-TV Seattle Channel 5		KTNT-TV Tacoma Channel 11	KVOS-TV Bellingham Channel 12	KTVW-TV Tacoma Channel 13

28 A BUILDING SUPPLIES

10c Each
STANDARD WEIGHT LINO FLOOR TILE
VICTORIA ROOFING AND INSULATION COMPANY
848 FORT STREET 2-2331
PLASTIC TILE HEADQUARTERS

28 A BUILDING SUPPLIES

THERMADOR
BUILT-IN STOVES AND OVENS
See Our Booth at the Fair Commencing May 2nd to 7th
BAYVIEW WOODWORKERS
Inquiries Invited
360 Bay 4-8531

28 A BUILDING SUPPLIES

FENCING FOR LESS
Plywood Projects and Plans
50 ft. of fencing and nails at $15.50
12'x20' garage, complete $146.50
Saanich Lumber Yards
OPEN ALL DAY SATURDAY
"From Producer to You"
3041 Douglas St. 3-3038; eves. 4-3508

28 A BUILDING SUPPLIES

INTERLOCKING METAL WEATHER STRIPS
FOR ALL TYPES OF WINDOWS AND DOORS
B. T. LEIGH
Venetian Blinds
Metal Weatherstripping
736 Newport 3-9685

28 A BUILDING SUPPLIES

STEWART & HUDSON LTD.
MEMBER RETAIL LUMBERMEN'S ASSOCIATION
SEE OUR BOOTH AT THE B.C. PRODUCTS FAIR
Lumber
For every purpose, the largest selection, a grade and price for every purpose.

1x2	6-ft. Cedar, all dressed, ea.	.09
1x3	6-ft. Cedar, all dressed, ea.	.13
1x4	6-ft. Cedar, all dressed, ea.	.16
1x6	6-ft. Tongue and groove, ea.	.16
2x2	6-ft. Dressed, each	.20
2x3	6-ft. Dressed, each	.15
2x4	6-ft. Dressed, each	.20
2x6	6-ft. Dressed, each	.30
2x8	6-ft. Dressed, each	.40
2x10	6-ft. Dressed, each	.50
2x12	6-ft. Dressed, each	.60
1x8	Cedar Shiplap, 6 fts.—100 BM	5.00
1x6	and 1x8 Utility Shiplap—1,000 ft.	$40.00
1x6	and 1x8 Utility Tongue and Groove, stronger than shiplap, cheaper too (1,000 ft. lots)	$35.00
1x8	Premium Shiplap, M ft.	55.00
1x8	Mill Run Shiplap, M ft.	78.00
1x8	No. 1 and 2 Shiplap, M ft.	88.00
2x4	Dressed Utility, M ft.	35.00
2x4	Premium Dressed, M ft.	50.00
2x4	No. 3 Common S4S, M ft.	72.00

Order lumber now before summer prices advance and while present stocks are complete. Ask to see many not-advertised specials in utility grade boards and dimension.
Why not take advantage of our Nail Special while prices are low. We think nails and steel goods will be higher in price soon.
You'll need nails, too:
2¼" Common Nails, 100-lb. keg $9.95
2½" Common Nails, 100-lb. keg 9.95
3¼" Common Nails, 100-lb. keg 9.95
3½" Common Nails, 100-lb. keg 9.95
4 " Common Nails, 100-lb. keg 9.95

Colortread Concrete Paint
Here's the answer to painting concrete floors in basement, steps, etc. Colortread, a genuine rubber base paint, interior or exterior; use it on wood, concrete, brick, metal, plaster, etc. Water and alkali and acid resistant. Quick drying, durable gloss, can be painted over fresh concrete, if it's hard enough to walk on it can be painted with Colortread. Approximate coverage, 450 sq. ft. gallon. Red, green, grey. Per quart $2.85 Per gallon $9.75

NEED AN EXTRA ROOM
FINISH A RUMPUS ROOM
LAY LINO TILE
BUILD A GARAGE
ENCLOSE PORCH
BUILD A FENCE
INSULATE ATTIC
Do these jobs now—order all the materials you need or call your contractor for an estimate. Stewart & Hudson will finance all the materials, and if required, pay the contractor's bills. You can include plumbing, electrical and other trades. You tell us the terms you wish and make only ONE convenient monthly payment.

IF YOU DON'T KNOW BUILDING MATERIALS, KNOW YOUR DEALER
As members of the Retail Lumberman's Association, we are pledged to give you Quality - Service - Reliability - and Guranteed Satisfaction or money refunded. Estimate plans home building ideas.
STEWART & HUDSON LTD.
405 GORGE ROAD
PHONES: 2-2171, 2-2172, 2-2612
Open All Day Saturdays
Lots of Free Parking

Moore-Whittington Lumber Co. Ltd.
METAL WINDOW SASH
A NEW SHIPMENT ARRIVES AND WE MUST HAVE ROOM
SPECIAL TO CLEAR
Electro-Galvanized Prime Coat.
Metal Sash 20% Off List
NES2 .... 3-3¾x2-0¾—1 open
NESVT .... 3-3¾x2-0¾—Fix
ZNE5 .... 2-0¾x2-0¾—Fix
ZNE8 .... 4-0¾x2-0¾—Fix
ZNES1 .... 2-0¾x2-0¾—1 open
ZNE6 .... 4-0¾x2-0¾—Fix
NC2 .... 3-3¾x3-0¾—1 open
ZNC5 .... 2-0¾x3-0¾—Fix
ZNC5P .... 2-0¾x3-0¾—Top open
ZNC1O .... 6-0¾x3-0¾—1 to open
ZNC2 .... 4-0¾x3-0¾—1 to open
ZNC8 .... 4-0¾x3-0¾—Fix
ZND4 .... 6-0¾x4-0—2 to open
ZND5 .... 2-0¾x4-0—Fix
ZND8 .... 4-0¾x4-0—Fix
ZND9 .... 6-0¾x4-0—Fix
ZND11 .... 8-0¾x4-0—2 to open
ZND13VT .... 8-0¾x4-0—1 to open
ZNDV1S .... 2-0¾x4-11¾—1 to open
The Moore Whittington Lumber Co. Ltd.
Turn West at the Roundabout
Two Blocks Down Hillside
2614 BRIDGE STREET 3-7108

ISLAND BUILDING SUPPLY
REDUCED TO SELL!
BARGAIN PRICED
METAL WINDOWS
Still available. Never before at such low, low prices.
NATIONAL LOCKS
Compare this superior lock with any other GOOD lock, then be amazed at the reasonable price you will pay.
Pittsburgh Paint Special
Outside White, per gal., only $4.95
Phone 2-5178
575 GORGE ROAD EAST
(Opp. B.C. Electric Bus Depot)

BUILDING A FENCE?
NOW'S THE TIME to smarten up the garden, and keep growing Junior (s) within range of Mother's eye. At Crowe Gonnason you'll get positively the best value obtainable in fencing — plus information on how to build any style . . .
PICKET FENCE—1x3x4-0, with 2x3 and 4" posts. Per 10-foot length $2.60
PICKET FENCE—3-8 with 1x3 palings, 2x4 rails, 1x8 base and 5x5 posts. Per 10-foot length $3.54
BOARD FENCE—4-0 high, with 1x6 palings, 2x4 rails, 1x8 base and 6x6 posts. Per 10-foot length $6.23
LATTICE FENCE—½"x2" to make squares, 5x5 posts, 2x4 rails, 2x6 for top rails with 1x8 base. Per 10-foot length $5.08
If nails required—ADD 20c to each 10-0 foot.
CUPRINOL PRESERVATIVE
1 Quart $1.44 1 Gallon $5.25
(Plus tax and cartage.)
CROWE GONNASON
3-7141 2324 Government Street

28 A BUILDING SUPPLIES

CEDAR FENCE POSTS
Split cedar posts, each 40c
LUMBER "SHORTS"
Ideal for fence pickets, wall strapping, floor and wall sheathing, bridging, window framing material, greenhouse and garden uses, etc.
1x4, 6' M/R cedar, S4S, per bundle (6 pieces), each 72c
1x3, 6' M/R cedar, S4S, per bundle (6 pieces), each 54c
1x6, 6' No. 1 com. T&G, per bundle (4 pieces), each 54c
1x6, 6' No. 1 com. T&G diagonal sheathing, cut to correct size, ready to lay on 16" centres, per bundle (4 pieces), each 60c
2x4, 6' M/R, S4S. Each 20c
2x6, 6' M/R, S4S. Each 36c
1x2, 6' M/R, S4S. Each 6c
2x2, 6' (¼" off) cedar, S4S, almost a clear grade, each 8c
FENCES
1x3 or 1x4 pickets, 3'8" high with baseboard and nails. 50 lin. ft. for $18.00
Solid board, 6' high, 50 lin. feet for $31.00
TAX AND CARTAGE INCLUDED
SIDNEY LUMBER Limited
2333 GOVERNMENT ST
2-5187 - 2-5188

DRYSDALE'S
LADDERS—Here is your chance to get a good strong, light, single ladder. Rails wired for extra strength, rungs 1¼" diameter. Just the thing for those repair jobs around the house, and to adjust that TV antenna. Come in 12, 14, 16, 18-ft. lengths, per foot 72c.
Glidden's Rockspar Varnish
One-Cent Sale
Gallons ....each $8.90 2 for $8.91
Quarts ....each $2.55 2 for $2.56
CABINETS - GARAGE DOORS
FRENCH DOORS - MONODORS
GYPROC - GUTTERS - LUMBER
MOLDINGS - PAINT - PLYWOOD
ROOFING - SASH
DRYSDALE SASH & DOOR CO. LTD.
1720 COOK ST. 4-4411

MARPOLE CHIMNEY BLOCKS
Ideal for the building of barbecues or rural construction, also building blocks.
SPECIAL
RANDOM SIZES OF ARBORITE
50c per ft.
EVANS, COLEMAN & JOHNSON BROS. LTD.
900 WHARF STREET 2-8121
3191 DOUGLAS

YOU'LL GET A BETTER BUY FROM
HICKMAN TYE
OR A HICKMAN TYE DEALER
PAINT-UP TIME
Vitralite Enamel .... $3.60 qt.
Lyt-All Flowing Flat, from 2.30 qt.
Floor & Porch Enamel .... 2.80 qt.
House Paint .... 2.50 qt.
Alkatite Cement & Stucco Paint .... 2.65 qt.
Oil Stain .... 2.15 qt.
Pratt & Lambert products cover better and last longer to provide: "A lower cost per job!"
HICKMAN TYE HARDWARE CO. LTD.
1211 Quadra St. Phone 4-8137

R. A. GREEN LUMBER CO. LTD.
2891 DOUGLAS ST. 4-7614
LET US DO IT FOR YOU
CABINETS — COUNTERS
MILLWORK SERVICE FOR YOUR BUILDING PROJECTS
PLYWOODS—
HARDWOOD FLOORING—
STEEL GARAGE DOORS—
BAPCO PAINTS—
GALVANIZED STEEL WINDOWS—
BOAT LUMBER—
SERVICE — TERMS

CRITTALL COLUMBIA
Metal Windows are unsurpassed for beauty and quality. Inspect all its many built-in features before you draw your plans. Give us a call for your free catalogue.
ARCADIA SLIDING GLASS DOORS
are perfect for the modern home. See them at our showroom.
ALFOL
Reflective Insulation, $49.50 M. sq. ft.
DOUGLAS BUILDING SUPPLIES
2811 Douglas St. 2-4821

RED HAWK CEDAR SHAKES
There are no finer Cedar Shakes than colored Redhawk Cedar Shakes. Eleven colors to choose from.
British Columbia Forest Products Ltd.
Phone 2-7221
371 GORGE RD. E.

LUMBER BUILDERS' SUPPLIES
Handy Size "Take Home" Panels.
Laminated Plastic Table and Counter Tops—Ready to use.
"Do It Yourself" Aids and Plans.
Metal Trim—Table Legs.
Sander and Polisher Rentals.
SHAWNIGAN LUMBER YARDS
2000 GOVERNMENT ST. 2-7261

BAPCO PAINTS
JOHNS-MANVILLE PRODUCTS
ARMSTRONG & NAIRNS FLOORS
WALL TILE, PLYWOODS
ARBORITE
You can shop by phone with confidence at
PARKER JOHNSTON LTD.
1314 BROAD STREET 2-9181

Robert Walker & Sons Ltd
BUILDERS' SUPPLIES
629 David Street Phone 2-3223
2" Galv. Downpipes, 10-ft. lengths $1.60
2" Galv. Downpipes, Elbows .... .30
⅜" 7-ply, Sanded Rejects, 12"x8', ea. 1.20
⅜" 7-ply, Sanded Rejects, 16"x8', ea. 1.60
⅜" 7-ply, Sanded Rejects, 18"x8', ea. 1.85

28 A BUILDING SUPPLIES

"2 Stores to Serve U"
BUILDING SUPPLIES
Colwood 8-3612 Langford 8-3451

28D FURNITURE

9-PCE. DINING SUITE IN QUARTER-cut oak. This lovely suite consists of table, buffet, china cabinet and six chairs. The asking price on this type of suite is $900 when new. If you have a good-size dining room and wish to place a handsome suite in it, be sure to see this one. Only $175.
THE BAZAAR
2-2614 1317 Broad St.

DESK, WALNUT, 56x30; DOUBLE bed, spring, 7-inch mattress; chiffoner, four drawers, 33x17; three utility cabinets, sectional, 26x38x11; bookcase and books, 31x9; bridge table, steel, red leather with four chairs; end tables, etc., pictures, some original watercolors; chime clock, oak; miscellaneous household goods, and kitchen equipment. 612 Constance, 4-9012.

5-pce. walnut bedroom suite ... $95
6-pce. walnut dinette suite ... $75
2-pce. chesterfield $49
Astral refrigerator, good working order $41
Enamel ice box $5
PANDORA USED FURNITURE
1050 Pandora (near Cook) 3-6319

UPHOLSTERY
Chesterfields re-covered, modernized. Expert workmanship. Free estimates. No down payment. Easy terms. J. A. Quinn & Sons Ltd., 1407 Store St. 4-8612.

YOU'LL BE AMAZED HOW MUCH you can save on the cost of a new chesterfield by letting our experts reupho'ster and modernize your present one. Hagel's Chesterfield House. 536 Johnson. 4-3042.

YOUR MATTRESS REBUILT LIKE new at a genuine saving. Upholstery repairs. Boat cushions to orde. Atlas Mattress Shop. 2714 Quadra at Hillside. 4-4925.

MAYNARD & SONS
We Buy and Sell Everything
FREE APPRAISALS
733 Johnson Phone 4-5921

SEVERAL PIECES OF VERY GOOD living room furniture. Sofas, chairs, chaise lounge, etc. Newly upholstered. Reasonable. 3-1137.

THREE - PIECE CHESTERFIELD, cleaned, demothed, sanatized in your home, $12. Work guaranteed. Ambassador Home Service, 2-5532.

VOGUE FURNITURE
GOOD USED FURNITURE BARGAINS
860 YATES PHONE 4-3111

BETTER CLASS FURNITURE bought, sold and appraised. Appreciate all offers. Hub Furniture, 713 Johnson. 4-6425.

KILSHAWS AUCTIONEERS
WE BUY - WE SELL
WE APPRAISE
4-6441

RUG AND UPHOLSTERY CLEANing machine for rent, $1 per hour. 2-2214.

CASH AT CANNON'S FOR GOOD USED FURNITURE. 721 JOHNSON. 3-0014.

TRADE-IN DEPARTMENT
2 Wilton mats, 2-3x4-6, each $5.00
1 Axminster mat, 2-3x4 .... $2.50
1 Tapestry mat, 3x4-6 .... $3.50
1 Tapestry mat, 3x4-6 .... $5.00
1 Tapestry mat, 3x4 .... $6.00
1 Wilton mat, 3x6-6 .... $7.00
1 Wilton mat, 1-10x6 .... $3.00
1 Axminster mat, 2-3x8 .... $5.00
1 Oriental reproduction hall runner, 2-4 x 11 .... $45.00
1 Oriental Design rug, 9x12 $19.50
1 Axminster Rug, 9x10-6 .... $39.50
1 Axminster Rug, 6-9x9 .... $7.50
And other room-size rugs at low prices.
HOME FURNITURE
825 FORT 2-5138

Card table and 4 chairs $22.50
9-piece walnut dining room suite $155.00
Leonard refrigerator, in good running order $55.00
4-piece sectional chesterfield suite $129.50
Wardrobe trunk $32.50
HOLLAND BROS. & CO.
824 FORT ST. PHONE 3-0913

STANDARD FURNITURE
VIEW ST. SPECIALS!
BOOKCASE DESK (used) $45.00
CONTEMPORARY BUFFET, reg. $129.00 .... $89.00
STANDARD FURNITURE
View St.
Bargain Basement
Downstairs in Scollard Bldg. View Street, just up from Douglas

CLEARANCE!
USED LOUNGES AND CHESTERFIELD SETS
Easy Terms
Vogue Furniture
"Out of the High Rent District"
Phone 4-3111 Yates near Quadra

THREE COMPLETE ROOMS OF FURNITURE FOR $499
PLUS $77 FOR A NEW WESTINGHOUSE WASHER
HUMBER'S
521 Bastion 3-2111

28E MUSICAL INSTRUMENTS

RENT A MUSICAL INSTRUMENT and join the school band. Clarinet, trombone, trumpet, etc., at a small rental charge. Rental may be applied on purchase.
WARD'S MUSIC LTD
1320 Broad Street 2-8146
Stores in Victoria and Vancouver

BEAUTIFUL NORDHEIMER PIANO and bench, reconditioned and still under guarantee. Will rent now and sell later on easy terms if desired. 3-0248, 4-1129.

BALDWIN, BELL, HEINTZMAN pianos. Hammond, Baldwin, Estey, Minshall organs. G. Willis, 600 Courtney. 2-4712.

HARMONY HOUSE
812 DOUGLAS STREET
TELEPHONE 2-9405

KIMBALL PIANO AND BENCH, mahogany, overhaulded, $175. 8-3388.

WILLIS PIANO IN EXCELLENT condition. What offers? 3-3300.

Convert Your Present GUITAR to Electric for Only $95
De Armand Pickup $32.50
Magnatone 4-tube amp. 62.50
$95.00
WARD'S MUSIC LTD.
1320 BROAD STREET 2-8146
Stores in Victoria and Vancouver

28F TELEVISION and RADIO SALES and SERVICE

THEY MAY LOOK ALIKE BUT ALL ANTENNA ARE NOT SIMS FLYING V's
DON'T BE MISLED BY APPEARANCE. ONLY SIMS FLYING V's CAN GIVE YOU TOP QUALITY AND LASTING PERFORMANCE. MADE IN B.C. FOR LOCAL CONDITIONS.
SPECIFY SIMS FLYING V's
LOOK AT THE CARTON

TV AND ANTENNA INSTALLATIONS, servicing by experienced technician. Work guaranteed. 24-hour service. Crusaders TV Service Co., phone 4-8473.

TV SERVICE AND REPAIRS. Your needs satisfied by qualified TV technicians. Phone BUTLER BROTHERS at 3-6911.

ATKINSON & PEARCE
Guaranteed Service and Repairs to all makes of radio and TV
2-8521 620 Fort Street

EXPERT TELEVISION AND RADIO REPAIRS. KING TELEVISION & RADIO. 756 JOHNSON (FORMERLY JACK'S AUTO RADIO). 4-9913.

EXPERT TV RADIO TECHNICIANS. RK Radio, 745 View Street, 3-7021, 8-1076.

28F TELEVISION and RADIO SALES and SERVICE

SEE MURPHY ELECTRIC FOR lighting fixtures, 715 View, 4-1713.

FOR BEST TV INSTALLATIONS call Edward Drew, 745 View. 2-8511.

AT MAIS
FOR FAMOUS NAMES IN
TELEVISION
SYLVANIA
ADMIRAL
MOTOROLA
C.G.E.
TRY BEFORE YOU BUY
Liberal Trade-In Allowance on Your Old Radio
EASY TERMS WHERE "SERVICE IS OUR MOTTO"
MAIS ELECTRIC
1821 Cook St. Phone 2-4131, 2-8790
Plenty Free Parking Space

DID YOU KNOW

That Channel Master uses more B.C. aluminum than all other Canadian antenna manufacturers combined?

Did you know . . . that Channel Master makes TV antennas and accessories especially for your locality? These and many other questions are answered at

CHANNEL MASTER'S
BOOTH Nos. 25 and 26
VICTORIA INDUSTRIAL FAIR
SEE YOU AT THE FAIR!

KENT'S LTD.
TV SALES & SERVICE
742 FORT 3-7104, 3-3513

28 G REFRIGERATOR SALES and SERVICE

WE ARE IN THE POSITION TO offer you an excellent deal in fine refrigerators. Eagle Sales, 1016 Fort. 2-3923.

REFRIGERATORS AND HOME freezers, warehouse prices. Call 7-2936.

28H SPORTING GOODS SALES and SERVICE

FOR THE BEST DEAL IN TOWN on new or used guns see Robinson's, 1307 Broad. 3-6212.

MODEL 99, SAVAGE, .300 LEVER action, $90. 4-0031 evenings.

28 J SEWING MACHINES

LOOK AT OTHER MAKES, THEN compare Necchi Bernina (open arm) at A. E. Taylor & Co., 816 Fort, 4-3021
Machines for Rent

NUMBER OF GOOD USED SEWing machines from $15 and up, guaranteed. Also good used portables. Elna Sales and Service, 742 Yates.

SINGER JUNIOR DRESSMAKING, 726 Yates Street. Phone 3-6513.

28K BICYCLES and MOTORCYCLES

SOMETHING TO CROW ABOUT! The B.S.A. Bantam, Britain's lightweight motorcycle masterpiece. Easy to own, easy to ride. Buy one now and be instructed free.
BROOKLANDS MOTORCYCLE SALES and SERVICE LIMITED
937 Fort Street, Victoria. 3-5926

HUGE SELECTION OF NEW AND reconditioned bicycles to choose from. Terms arranged. See our stocks.
ROBINSON'S
1307 Broad St. 3-6212

BIKES, THREE SPEEDS, JUST like new, $39.50. Guaranteed 12 months. Bikes, all sizes, and repairing while you wait. Aaronson's, 585 Johnson Street.

ARIEL 500, BRAND-NEW CONDItion, 1,000 actual miles, $425. 802 Third Street, Sidney.

BOY'S CYCLE (ENGLISH), 5-8 years, good condition, $30. Saturday, Sunday morning. 1429 Elford.

1949 B.S.A. BANTAM DE LUXE, like new, $200 or best offer. 9-3338.

QUICK REPAIR SERVICE. OVERseas Cycles, 624 Fisgard. 2-0232.

LES BLOW'S
MOTORCYCLE SALES
Vancouver Island's largest motorcycle dealer offers new and used B.S.A., Triumph, A.J.S. and Matchless motorcycles.
Trade your present car or motorcycle on a new or used car or motorcycle.
4-7843 2647 Douglas Street

28L STOVES and FURNACES

ATTENTION HOUSEWIVES! YOUR opportunity to own a de luxe Universal gas range. Just out of storage, never been used. Regular retail selling price, $325. Yours now for $179.50. Moffatt apartment-size four-burner gas range, used only one year, $69.50. Gurney apartment-size three-burner gas range, like new, $55. Reliable Used Furniture, 541 Johnson Street.

YOU HAVE HEARD, "I WOULDN'T like an oil range because it's smoky and dirty." The reason for talking like this is that the person in question never had a good range. To have a "good" range you must have one of the finest made. Consult an expert who can advise you on its operation. If the article is good and you don't know how to operate it—it is no good. Consult Eagle Sales, 1016 Fort. 2-3923.

"PACIFIC"
The famous sealed-in-steel furnace and oil units that cannot smoke. Gives you a lifetime's satisfaction.
PACIFIC SHEET METAL WORKS LTD.
1009 Yates 2-3169

A CYCLOS OIL RANGE INSTALled by experts is your assurance of clean, economical operation. See them on display at C. Tayler Home Appliances, 1436 Gov't St., just down from City Hall. Phone 3-3281.

VICTORIA FOUNDRIES LTD., 621 Princess Ave. "Radio" all cast and steel furnaces and sawdust burners. Stove, furnace, sawdust burner parts. Castings made to order. 4-0924.

FOR THE HOMES WITHOUT basements see the new automatic oil-wall furnace. As low as $435. Phone 2-9511, evenings 4-9955, Mr. Lambert.

FAWCETT OIL CIRCULATING heater, like new, complete with drum and stand, 25 feet copper pipe. After 6 p.m., 4-8980.

ALL-ENAMEL FAWCETT RANGE, with waterfront and shelf, $65. [illegible] 3-3511.

FURNACES AND STOVES REPAIRed and installed. 2-9511, evenings 4-9955, Mr. Lambert.

USED FAIRBANKS-MORSE stoker, good condition, $100. Cook & Talbot Ltd., 963 Yates Street.

RADIO MODEL; STANDARD COAL and wood furnace, with piping, ducts, $75. 4-5757, 1930 Lulie Street.

LOGAN SHEET METAL (FORmerly of Winnipeg), 618 Queens Avenue 3-6342; evenings 3-3481.

FURNACE REPAIRING AND INstallation, air-conditioning. Free estimates. Hugh Newman, 4-2008.

USED OIL BURNERS, SAWDUST burners and furnaces. Apply Model Sheet Metal, 2010 Douglas.

GET NICKEL-PLATED PIPES FOR your new oil-burner stove. Ask your stove dealer for them.

SEE US!
AT THE FAIR
FOR REAL LOW COST HEATING AND COOKING
BOOTH No. 57
(Victoria Curling Rink)
VICTORIA INDUSTRIAL FAIR
May 2nd to 7th
SOUTHALL'S
745 Pandora Phone 4-2961

28 L STOVES and FURNACES

FURNACES INSTALLED AND REpaired. Shaw Sheet Metal, 2116 Government. 2-2342 days, 9-3148 nights.

WOOD AND COAL ENAMEL stove, excellent condition. 3-9555.

ONE FAWCETT WOOD AND COAL range, $35. 3220 Wascana.

FAWCETT ENAMEL RANGE, SAWdust burner, $50. 3-9517.

28 M MACHINERY

MILWAUKEE HEAVY-DUTY PORTable saws, 6½-in. diameter, with saw and carrying case, $99.50; 6-in. heavy-duty bench grinders, $75; 7-in. heavy-duty sanders, $84. Rogers Welding Supplies Ltd., 1119 Wharf Street. 3-4641.

FOR RENT
Compressors, Concrete Breakers
Rock Drills, Pumps, Mixers
I.E.L. Chain Saw Agents
Alf. Becker, 2981 Tillicum Rd., 4-6414

RENT-A-TOOL
3102 Shelbourne 2-3214

$10,000 BOND GUARANTEES FINNING'S USED EQUIPMENT!

Now you can buy used equipment backed by a Guarantee Bond. Now, you can be absolutely sure when you buy used equipment—no guesswork, no gamble. Here's why: We offer you a "BONDED BUY" on used "Caterpillar-built equipment," guaranteed by a bond equal to the purchase price of the machine up to a maximum of $10,000. Our Guarantee Bond is backed by Travelers Indemnity Company. If performance is unsatisfactory due to defective parts, under normal use and within thirty days after the purchase, we'll replace the defective parts without charge to you for parts and labor up to the amount of the bond.

We also offer two other classes of used equipment buys covering machines of any make: "Certified Buy"—We'll certify your performance guarantee in writing: "Buy and Try"—Buy and try the used equipment for a specified period with a written money-back agreement.

We offer you the best in used equipment backed by a bond . . . the first and only offer of its kind. Make Finning's your headquarters for both new and used equipment!

BUY THE BEST
From Your "CATERPILLAR Dealer
FINNING TRACTOR & EQUIPMENT CO. LTD.
PHONE 625, DUNCAN

28 N GARDENS and SUPPLIES

20% OFF ON ALL SMALL EVERgreens, fruit and ornamental trees and bushes. Roses, while they last, 50c each. The Shrubbery, 757 Fort St. 3-5915.

GERANIUMS, 25c; MARGUERites, 15c, pelargoniums, 30c, three-year-old shrubs, 50c; heather, 25c. Phone 2-2443.

LARGE SELECTION BEDDING plants. Drive out and make your selection. Viste Bros., 4061 Holland Ave.

FERTILIZE NOW. USE DUCK guano for best results. Rose beds, flowers vegetables and lawns; 60c sack delivered. Sidney Duck Farm, Sidney 180.

BEDDING PLANTS, ALL VARIeties, 25 cents to 35 cents per dozen while they last. 3280 Bellevue St., 3-4012 Saturday or Sunday afternoon.

BERRY PLANTS AT GOLDSTREAM Berry Paradise Nurseries. Humpback Road. Last call blueberry plants. Phone 8-3061.

1,000 YARDS OF BLACK TOPsoil. Will haul three miles at $1.50. 9-3392.

SHRUBS DELIVERED AND planted. Terms. Prospect Lake Nurseries, 9-1189, evenings.

BEST BLACK TOPSOIL, $3.50. Manure rock cinders and gravel. 3-5778.

TOP SOIL, PEAT SOIL, MANURE, rock gravel, mushroom compost, manure by the sack. 9-1937.

FUCHSIA GARDEN, NINE MILES from city, Sooke Road. Many new varieties. 8-1959.

FOR SALE—60 YARDS HORSE manure. 8-2883.

GERANIUMS FOR SALE — 3154 Carroll Street, 3-3876.

MANURE, SOIL, ROCK FILL, CINders, $1.50 yd.; hay. 4-5564, 7-2415.

ROAD GRAVEL, ROCKS AND clay fill. 4-9421.

AFRICAN VIOLETS, MANY VARIeties and sizes. 3-7312.

GERANIUMS FOR SALE. PHONE 9-2435.

GIANT FORCED TO VACATE SALE OF CHOICE NURSERY STOCK
Continuing Now Until All Is Sold
Our Usually Low Prices Now Reduced Up to 35%
Fruit and Ornamental Trees At Cost or Less
Come Early for Best Choice
Post-dated Cheques Accepted.
RUDOLPH'S GARDEN MARKET
715 Cormorant St. 3-1642
(Behind B.C.E. Douglas St. Office)

See the Amazing New Springtil Rotary Garden Tiller. Wonderful value at $149.75
Mayhew, Strutt & Williams Limited
2312 Douglas St. Phone 4-3922

28O FARM IMPLEMENTS

3½ H.P. BOLENS HUSKI GARDEN tractor, excellent condition, with plough, discs, cultivators, hoes, etc., $240. 7-2137.

NEARLY NEW, FLAME-THROWER weed-burner, Planet Junior cultivator, Swede and buck saws, axes, scythes, blowtorch, etc. 2-6366.

JOHN DEERE IS THE BEST. RAMSAY MACHINE WORKS LTD.

TWO GOOD BUYS
FORD 9N—Much better than average condition $650
FORDSON MAJOR 1951, with cultivator $950
Mayhew, Strutt & Williams Ltd.
2312 Douglas Street Phone 4-3922

FARMER'S SPECIAL
1954 McCormack Deering Super C Demonstrator Tractor. Like new. Regular $2,000. Special $1550
MOONEY & SONS
937 VIEW ST. 3-4177

28 P ANTIQUES, CHINA

ANTIQUE FURNITURE
Restoring by S. Hansen, 30 years' experience. 1109 Fort Street. Phone 3-6713.

WE BUY AND SELL STAMPS, coins, old bills. 602 Broughton St. Room 105.

STAMPS, SETS, PACKETS, NEW issues. Newberry Stamp Shop, 839 Fort.

WE BUY, SELL, STAMPS, COINS, bills. 602 Broughton St., Room 105.

28 X MISCELLANEOUS FOR SALE

5-PIECE WALNUT DINETTE SUITE $29.50. Maytag washing machine, not very old, $39.50. Astrol electric fridge with stand, only used 6 months, $59.50. Reliable Used Furniture, 541 Johnson St.

IN TUNE WITH THE TIMES

(These program listings are as supplied by the stations themselves and The Times is not responsible for last minute changes or other alterations (Pacific Daylight Time)

SATURDAY NIGHT PROGRAMS

	CKDA 1280 kc	CJVI 900 kc	CBU 690 kc	KIRO 710 kc	KOMO 1,000 kc	CJOR 600 kc	CKWX 980 kc
6.00	News; Sports	Good Old Days	News; Press Table	KIRO Calling	Conversation	Old-time Ballroom	News; Sports
6.15	Melody Milestones	Good Old Days	Press Table	KIRO Calling	Conversation	Old-time Ballroom	Ballroom
6.30	News; Milestones	Fred's Roundup	Prairie Schooner	Harmon Sports	Boston Pops	Tommy Dorsey	Ballroom
6.45	Melody Milestones	Fred's Roundup	Prairie Schooner	Frank Goss	Orchestra	Tommy Dorsey	Ballroom
7.00	News; Clues	Road to the Isles	Meet Lorraine	KIRO Calling	Parade of Bands	Mart Kenny	News; Weather
7.15	Cash Clues; 3 Suns	Road to the Isles	Meet Lorraine	KIRO Calling	Parade of Bands	Mart Kenny	Ballroom
7.30	Island Barn Dance	Come Back to Erin	Montreal Music	KIRO Calling	Grand Ole Opry	London Concert	Enterprise
7.45	Island Barn Dance	Come Back to Erin	Montreal Music	News	Grand Ole Opry	London Concert	Press Gallery
8.00	News; Freedom	News; Weather	String Serenade	Two For Money	Tex Williams	News; Music	News
8.15	Island Barn Dance	Scandinavian Music	String Serenade	Two For Money	Tex Williams	Parliament Hill	Sammy Kaye
8.30	Island Barn Dance	Cafe Continental	Music; Focus	Jimmy Wakely	Town Hall Party	Court of Opinion	Hit Parade
8.45	Island Barn Dance	Cafe Continental	Focus	Jimmy Wakely	Town Hall Party	Court of Opinion	Hit Parade
9.00	News; Chest	Music Hall	Focus	Gunsmoke	Town Hall Party	Town Meeting	Hawaii Calls
9.15	Treasure Chest	Music Hall	Focus	Gunsmoke	Town Hall Party	Town Meeting	Hawaii Calls
9.30	Treasure Chest	Folk Songs	Focus	Gangbusters	Dude Ranch Jamb.	Town Meeting	Nick Carter
9.45	Treasure Chest	Folk Songs	Focus	Gangbusters	Dude Ranch Jamb.	Town Meeting	Nick Carter
10.00	News; Party	News; Weather	News	Columbia Presents	Best Of All	News	News
10.15	House Party	Dance Date	Music	Columbia Presents	Best Of All	Dance Time	Church
10.30	House Party	Dance Date	Dixieland Jazz	Columbia Presents	Thy Kingdom Come	Dance Time	Close of Day
10.45	Party; Sports	Dance Date	Dixieland Jazz	Columbia Presents	Thy Kingdom Come	Who Beat Who	Chapel Chimes
11.00	News; Party	News; Sports	Hot Air	News	Reporter	News	News; Sport Desk
11.15	House Party	Dance Date	Hot Air	Dance Time	Weather; Interlude	Doghouse	Date With Bob
11.30	House Party	Dance Date	Hot Air	Dance Time	Forward March	Doghouse	Date With Bob
11.45	House Party	Dance Date	Hot Air	Dance Time	Here's to Veterans	Doghouse	Date With Bob

SUNDAY PROGRAMS

	CKDA	CJVI	CBU	KIRO	KOMO	CJOR	CKWX
8.00	News; Morning	News	Sunday Music	Church of the Air	Silent	Wings of Healing	News
8.15	Top of Morning	Salvation Army	Sunday Music	Church of the Air	Silent	Wings of Healing	Salvation Army
8.30	Top of Morning	Salvation Army	Sunday Music	Church of the Air	Silent	Lutheran Hour	Back to God
8.45	Top of Morning	Message of Life	Sunday Music	Church of the Air	Silent	Hebrew Christian	Back to God
9.00	News; Sports	News; Funnies	News Comment	Salt Lake	Radio Pulpit	Frank and Ernest	News; School
9.15	Fred Waring	Reading Funnies	Reader	Tabernacle	Radio Pulpit	Rev. Springbett	Sunday School
9.30	Design For Living	Parliament Hill	Harmony Harbor	Learning	Comic Man	Lutheran Hour	Voice of Prophecy
9.45	Design for Living	Yesterday's Hits	Harmony Harbor	Invitation	Comic Man	Lutheran Hour	Voice of Prophecy
10.00	News; Broadway	Sunday Concert	B.C. Gardener	News; Serenade	Gospel Hour	British-Israel Assn.	Bible Institute
10.15	Broadway Parade	Sunday Concert	Just Mary	Serenade	Religious News	Sunday Music	Bible Institute
10.30	Tides of Music	Sunday Concert	In His Service	Philadelphia	Eternal Light	Sunday Music	Bible Institute
10.45	Tides of Music	Sunday Concert	In His Service	Orchestra	Eternal Light	Music; News	Bible Institute
11.00	News; Church	Church Broadcast	Chamber Music	Philadelphia	Anthology	Metropolitan Tab.	News
11.15	Church Service	Church Broadcast	Chamber Music	Orchestra	Anthology	Metropolitan Tab.	United Church
11.30	Church Service	Church Broadcast	Religious Period	News; Vorhees	Chapel Hour	Metropolitan Tab.	United Church
11.45	Church Service	Church Broadcast	Religious Period	Foreign Affairs	Chapel Hour	Metropolitan Tab.	United Church
12.00	News; Gaieties	News; Weather	N.Y. Philharmonic	Columbia Presents	Catholic Hour	Metropolitan Tab.	News
12.15	Palace Gaieties	Matinee	Orchestra	Columbia Presents	Catholic Hour	Popular Music	Liberace
12.30	Bonnie Scotland	News; Sports	N.Y. Philharmonic	Philharmonic	Youth Knows	Popular Music	Liberace
12.45	Bonnie Scotland	Percy Faith	Orchestra	Philharmonic	Youth Knows	News	Bill Good—Sports
1.00	News; Lombardo	Song Classics	N.Y. Philharmonic	Philharmonic	Fresh	Church of the Air	News; Music
1.15	Guy Lombardo	Song Classics	Orchestra	Philharmonic	Fresh	Four Square Gospel	Houre of Music
1.30	Liberace	Church of Air	Critically Speaking	Philharmonic	Fresh	Church of Air	Hour of Music
1.45	Liberace	Church of Air	Critically Speaking	Philharmonic	Fresh	Church of Air	Hour of Music
2.00	News; Hits	Cuckoo Clock	Canadian Scene	News; Serenade	Walk in the City	Call of China	Viewpoints
2.15	Hit Parade	Cuckoo Clock	Canadian Scene	Serenade	Walk in the City	Bamboo Terrace	Viewpoints
2.30	Hit Parade	Sunday Drivers	Jake and Kid	Capitol	Week-end	Billy Graham	Family Theatre
2.45	Hit Parade	Sunday Drivers	Jake and Kid	Cloakroom	Week-end	Billy Graham	Family Theatre
3.00	News; Perry Como	Sunday Drivers	News; Weather	News; Question	Manhattan Moods	News; Waltz Fest.	News; Ballroom
3.15	Perry Como	Sunday Drivers	UN Record	Leading Question	Manhattan Moods	Waltz Festival	Ballroom
3.30	Club 1280	Our Miss Brooks	Winnipeg Orchestra	Sunday Afternoon	Nothing But Music	Our Miss Brooks	Ballroom
3.45	Club 1280	Our Miss Brooks	Winnipeg Orchestra	Sunday Afternoon	Nothing But Music	Our Miss Brooks	Ballroom
4.00	News; Crosby Story	Al Goodman	Winnipeg Orchestra	Face the Nation	Faith in Action	Top Ten	News; Ballroom
4.15	Crosby Story	Al Goodman	Winnipeg Orchestra	Face the Nation	News	Top Ten	Ballroom
4.30	Kiddie Kapers	Melachrino	Florence Nightingale	Sunday Serenade	Music	Folk Songs	Ballroom
4.45	Kiddie Kapers	Melachrino	Florence Nightingale	Phil Norman	Music	Folk Songs; News	Ballroom
5.00	News; Hits	DJ For a Day	Chorale	Jack Benny	Biography	Revival Hour	News; Ballroom
5.15	Western Hits	DJ For a Day	Chorale	Jack Benny	Biography	Revival Hour	Ballroom
5.30	Western Hits	Quartet Time	Three For Music	Amos 'n Andy	Biography	Revival Hour	Show Time
5.45	Western Hits	News and Sport	Three For Music	Amos 'n Andy	Biography	Revival Hour	Show Time
6.00	News; Pleasure	Famous Voices	Capital Report	Our Miss Brooks	Don Wright Chorus	Melachrino Music	News; S. Ross
6.15	Pres. Pleasure	Famous Voices	Report; Weather	Our Miss Brooks	Don Wright Chorus	Melachrino Music	Capital Report
6.30	Pers. Pleasure	Melody Bouquet	B.C. Profile	Newsroom	Shirley Thomas	Hotel Downbeat	Music Hall
6.45	Pres. Pleasure	Showcase	B.C. Profile	Newsroom	Shirley Thomas	Hotel Downbeat	Music Hall
7.00	News; Martin	Dick Batey News	News; Review	Rudy Vallee	U.S. Forum	News; Voices	News
7.15	Freddy Martin	Ralph Pashley	Speaker	Rudy Vallee	U.S. Forum	Famous Voices	To Be Announced
7.30	Lawrence Welk	People Are Funny	Salvation Army	Rudy Vallee	Youth Views	Christ Church	Church
7.45	Lawrence Welk	People Are Funny	Salvation Army	Rudy Vallee	Youth Views	Christ Church	Church
8.00	News; Parl. Report	News; Weather	VE Day	Gene Autry	Fibber McGee	Christ Church	Church
8.15	Friendly Serenade	Enterprise	Anniversary Show	Gene Autry	Gildersleeve	Christ Church	Church
8.30	Three Suns	Favorite Album	VE Day	The Whistler	X-Minus One	Christ Church	Official Det.
8.45	Three Suns	Favorite Album	Anniversary Show	The Whistler	X-Minus One	Christ Church	Official Det.
9.00	News; Chest	Encore	String Along	Sunday	Drew Pearson	News	Broadway Cop
9.15	Treasure Chest	Encore	String Along	Playhouse	Sports Beat	Mantovani Music	Broadway Cop
9.30	Treasure Chest	Padre Hills	Vesper Hour	Little Margie	Symphony	Don Wright Chorus	Treasury Agent
9.45	Treasure Chest	Padre Hills	Vesper Hour	Little Margie	Symphony	Don Wright Chorus	Treasury Agent
10.00	News; Party	News; Weather	News	Music Hall	Symphony	News	News
10.15	House Party	Enchanted Hour	Interview	Music Hall	Symphony	Lighthouse of Hope	Music Dreams
10.30	House Party	Billy Graham	Organ Recital	Jack Benny	Meet the Press	Lighthouse of Hope	Close of Day
10.45	Party; Sports	Billy Graham	Organ Recital	Jack Benny	Meet the Press	Interlude	Chapel Chimes
11.00	News; Party	News; Sports	Collector's Item	Reporter	News	Great White Way	Chicago Theatre
11.15	House Party	Melody Journey	Collector's Item	Weather; KIRO	Mother's Day Talk	Great White Way	Chicago Theatre
11.30	House Party	Melody Journey	Collector's Item	Presents	Let's Go to Town	Great White Way	Chicago Theatre
11.45	House Party	Melody Journey	News; Weather	Concert Hall	Guest Star	Great White Way	Chicago Theatre

MONDAY PROGRAMS

	CKDA	CJVI	CBU	KIRO	KOMO	CJOR	CKWX
8.00	News; Sports	News	News; Weathr.; Good	Reveille News	Seattle	News	News; Sports Desk
8.15	Dave Hill Show	Walt's Breakfast	Breakfast Club	Clifford & Clark	News	Time and Tunes	Bob's Inn
8.30	News; Dave Hill	Walt; News	Breakfast Club	Clifford & Clark	Bob Nichols	Billy Browne	News; Bob's Inn
8.45	Roving Reporter	Walt's Breakfast	Anything Goes	Clifford & Clark	Morning Report	Billy Browne	Bob's Inn
9.00	News; Lombardo	News; Quiz	BBC News; Comment	News; Weather	News	News; Billy Browne	News; Bob's Inn
9.15	It's My Living	Helen Trent	Aunt Lucy	David Valle	KOMO Music	Billy Browne	Bob's Inn
9.30	Housewives' Holiday	Our Gal Sunday	Laura Limited	Make Up Mind	KOMO Music	Guy Lombardo	Maple Leaf Junction
9.45	Housewives' Holiday	Memory Book	Composer's Corner	Second Husband	KOMO Music	Guy Lombardo	My Living
10.00	News; Time Out	News; Six For One	Morning Visit	Wendy Warren	KOMO Music	News; Homemakers	News; Hits
10.15	Lucky Lady	Six For One	Happy Gang	Rosemary	KOMO Music	Homemakers	Today's Hits
10.30	Lucky Lady	On the March	Happy Gang	Helen Trent	KOMO Music	Homemakers	Today's Hits
10.45	Lucky Lady	Shirley Seha	Musical Kitchen	News	Katherine Wise	Homemakers	50-A-Day
11.00	News; Music	News; Wally's Mind	Kate Aitken	Road of Life	Katherine Wise	Man in House	News; Wally Mind
11.15	Maple Leaf Junction	Whispering Streets	Kindergarten	Ma Perkins	Second Chance	Man in House	Young Widder Brown
11.30	Sunny Side	Telequis	Man and His Music	Dr. Malone	Strike It Rich	Showtime	Perry Mason
11.45	Widder Brown	Telequis	Man and His Music	Guiding Light	Strike It Rich	Showtime	Guilding Light
12.00	News; Hit Parade	News; Weather	Man and His Music	Mrs. Burton	Phrase That Pays	News; Melodies	Rhythm Pals
12.15	Hit Parade	Matinee	News, Showcase	Perry Mason	Garden Guide	Kiddies' Karnival	Rhythm Pals
12.30	News; Sports	News; Sports	Farm Weather	Nora Drake	McBride; Dr. Peale	Kiddies' Karnival	News; Pals
12.45	Martins	Matinee	News	Brighter Day	Doctor's Wife	News; Around Home	Rhythm Pals
1.00	News; Party	News; Quiz	Afternoon Concert	News	Checkerboard	Man Around House	News; Toni
1.15	Partyline	Gass County Boys	Afternoon Concert	Cecil Solly	News	House of Music	Ma Perkins
1.30	Partyline	On Stage	Afternoon Concert	House Party	Pepper Young	House of Music	Road of Life
1.45	Partyline	On Stage	Afternoon Concert	House Party	Right to Happiness	House of Music; News	Dr. Malone
2.00	News; Partyline	News; Six For One	School Broadcast	Arthur Godfrey	Backstage Wife	Take It Easy	Red, White, Blue
2.15	Partyline	Six For One	School Broadcast	Arthur Godfrey	Stella Dallas	Take It Easy	Red, White, Blue
2.30	Eddie Cantor	Harmony House	Matinee	Arthur Godfrey	Widder Brown	Take It Easy	Helen Trent
2.45	Eddie Catnor	Three Suns	Matinee	Arthur Godfrey	Woman in House	Take It Easy	Our Gal Sunday
3.00	News; Club 1280	Calling the Island	Matinee	Arthur Godfrey	Plain Bill	Take It Easy	News; Doodles
3.15	Club 1280	Calling the Island	Matinee	Arthur Godfrey	Lorenzo Jones	Take It Easy	Four Out of Five
3.30	Club 1280	Calling the Island	Favorites	Hilltop House	Cats Hotel	Whispering Streets	Four Out of Five
3.45	Club 1280	Calling the Island	Today in Music	Aunt Mary	Pays to Be Married	Whispering Streets	Four Out of Five
4.00	News; Club 1280	Hit Parade	Today's Music	Ruth Ashton	News; In Love	News; Teens	News; Startime
4.15	Singin' Sam	Hit Parade	Today's Music	Time Out	Woman in Love	Theme For Teens	Startime
4.30	Kiddie Kapers	Fred's Club	Guide to Spuzzum	Time Out	Woman's Secret	Theme For Teens	Startime
4.45	Kiddie Kapers	Fred's Club	Wilderness Camp	Protective League	Myron J. Bennett	Easy Listening	Startime
5.00	News; Sheriff	Superman	Dominion Drama	Protective League	Communter's Special	Easy Listening	Star Time
5.15	The Sheriff	Superman	Festival Report	Housewives Inc.	Commuter's Special	Easy Listening	Superman
5.30	The Sheriff	Star Time	Traffic Jamboree	Housewives Inc.	Commuter's Special	Easy Listening	Whom Am I
5.45	The Sheriff	News; Sports	News; Comments	Bob Nichols	Commuters; News	Easy Listening	M.B. Ballroom

28 X MISCELLANEOUS FOR SALE

SPECIAL! CELERY, 15c EACH; lettuce, large heads, 2 for 29c; carrots, fancy bulk, 3 pounds 25c; local farm-fresh eggs, A large, 52c dozen; Sunkist navel oranges, 252s and 288s, 2 dozen 59 cents; apples, Winesaps, $3.75 case; tomatoes, 2 tubes 45c; fresh strawberries, lowest market price; grapefruit, 6 for 29c; Javex bleach, 64 ozs. 39c; giant Tide, 63c; giant Duz, 69c; miracle whip, 16 ozs. 48c; pork and beans, 2 tins 25c; Thrifty, Rover and Husky cat and dog food, 3 tins 29c; ice cream, 2 bricks 49c; oven-fresh bread daily, 2 loaves 25c. Big selection of the best bedding plants, seeds and fertilizers. Shop and save at the Outdoor Market, 3475 Quadra, open every day 10 a.m. to 10 p.m.

SPECIAL — SUNKIST ORANGES, 4 doz. 87c; grapefruit, 6 for 29c; lemons, 29c doz.; turnips, No. 1, 4 lbs., 19c; 50 lb. sack $1.85. Carrots, 3 lbs. 25c, 2 bunches 17c; lettuce, large heads, 2 for 25c; tomatoes, U.S., ripe and firm, 18c lb.; Cello carrots, 2 bags 23c; green onions, 2 bunches 11c; local cauliflower, spinach, rhubarb, cucumber and hot house tomatoes are fresh daily, at low prices. Netted Gem potatoes, also available by the sack, large selection of bedding plants on sale at Mow's Farm Market, Pat Bay Highway.

PHOTOGRAPHERS!
Top quality German 35 mm. Camera. Shutter 1 sec. to 1-300-full synch. Automatic film transport and shutter cocking. Complete with f. 2.8, 45 mm. standard lens; f. 3.5, 38 mm. Wide Angle; f. 4.5, 85 mm. Telephoto; and f. 5.6, 135 mm. Telephoto Lenses. Custom case for photo lenses. Custom case for finder, range finder. A $200 value for quick sale at $125 or nearest offer. Phone 3-8779 after 6 p.m.

COMPLETE POWER WORKSHOP for only $159.95, which includes ⅜" drill, 6" polisher, 6" sander, 6" portable saw (combination blade), orbital sander, 6" bench saw, portable and bench jig saws, 6" bench sander, 4" bench grinder, bench mounting stand, rugged ⅓ h.p. motor. The most outstanding offer in the city, complete, $159.95 at Hobbies & Crafts Unlimited, 741 View St., 2-7832.

20 POWER TELESCOPE, $8.75. 7x50 prismatic glasses, $29.95. New bike tires, $1.95. Inner tubes, new, 95c. New generator sets, $2.75. New mud guards, $1.95 set. Car radio, $29.75. Boat radio, $27.50. Electric record players, $17.50. Aaronson's, 585 Johnson Street.

MOFFAT GAS RANGE, $25; G-E washing machine, $20; converto suite, $25; circulating gas heater, $10; circulating electric heater, $10; kitchen table, 4 chairs, $8; kitchen table, $5; 2 kitchen buffets, $10 each; electric fan heater, $5; electric hotplate, $5. Phone 3-5830.

FOR SALE — WATERLESS 3-PLY 18.8 stainless steel cookware, complete set, never unpacked, $50 below original price. Ideal for hope chest or otherwise. Also oil drum, pipes, pumps. Very reasonable. 4-3978.

SIDE OF BEEF, TWO-YEAR-OLD heifer, 1940 Ford V-8 motor, 6,000 miles, new transmission. 9-4807.

28X MISCELLANEOUS FOR SALE

VIKING AUTOMATIC WASHING machine, cost $329 4 months ago, sell for $250, also 2 twin beds with flat springs and spring-filled mattresses, 3-1052.

EXCEPTIONAL VALUE
Marine reverse gear, suitable for converting automobile engine to marine service, 125-h.p. capacity. Phone 3-5544.

SEE THE 1955 NORGE AUTOMATic washer. Highest rated in all consumer surveys, at C. Taylor Home Appliances, 1436 Gov't St., just down from City Hall, Phone 3-3281.

UMBRELLAS
Promptly Repaired
New Handles, Ribs, Etc.
PRICE'S KEY SHOP
847 Fort Street 4-6221

WALK-IN COOLER, 6x8, IN GOOD running order; a cork-insulated 8-foot showcase; strong top to fit ½-ton pickup; turnip or mangle cutter. Phone 8-3187.

RADIO-COMBINATION MARCONI long, short wave 3-speed changer. Walnut cabinet as new. Generous terms, no finance charge, suitable purchaser. 7-2853.

TRADE-IN SEWING MACHINES, treadles, portables and console models, $15 and up. Guaranteed. Elna Sales & Service, 742 Yates. Phone 3-6313.

Electric Rangette, plug in $29.50
Fawcett Wood and Coal Stove, $35
[illegible]
E-Flat Alto Saxophone $69.50
Acme Used Furniture, 540 Johnson

CHOOSE YOUR NEW TORO power mower now at the Lawnmower Hospital, corner Broad at Cormorant. Phone 3-5552. We call and deliver.

BUY USED AND DEMONSTRATOR sewing machines. Hand, portable electric, console tables. Terms arranged. Taylor & Co., 816 Fort.

DIRECTORY BOARDS FOR PUBlic buildings, churches, etc., supplied complete with interchangeable letters. Order from Industrial Plastics, 580 Johnson.

ADDING MACHINES, CASH REGisters, slicers and scales; agents, Ryan-McCray Refrigeration. C. G. Owen & Son, 939 Johnson Street. 3-9353.

GENERAL ELECTRIC WASHER, white enamel, overhauled and guaranteed, only $59.50 at C. Tayler Home Appliances, 1436 Government Street. 3-3281.

ASTRAL REFRIGERATOR, COMPLETELY RECONDITIONED, MODERN, NEW APPEARANCE, $50; UMBRELLA TENT, 7x7, SEWN-IN FLOOR AND MOSQUITO NETTING, $20. 9-4100.

McCLARY OIL RANGE, CYCLOS burner, stand and barrel; sofa bed; fiberglas tank cover; range, sawdust burner. 517 Harbinger.

"GENERAL" AUTOMATIC GAS water heater, thermostatic control. Reasonably new. See working. 2728 Doncaster Drive, evenings.

COMET EXTERIOR PAINT, white, ivory, cream, green, $4.95 gallon. Harte-Andrews Paints Ltd., 711 View Street, 4-4713.

28X MISCELLANEOUS FOR SALE

MOTHER'S DAY SUGGESTION — Royal Albert cup of the month, $1.85. Carol Ann Gift Shop, 835 Fort St., 2-2733.

WE CAN GET IT FOR YOU wholesale. Free quotes. Appliances. T.V.'s, furniture, lumber and building supplies. Phone Day 3-5552, Nights 4-1507.

SPECIAL PURCHASE, 150 YARDS burlap for drapes, etc. 54" wide, 35c yard. JEUNE BROS., 570 Johnson. 4-2810.

ELECTRIC SAW AND TABLE, Delta Homecraft 8" tilting arbor, two months old; owner leaving. 3-8382.

R.C.A. VICTOR 45 RECORD PLAYer, $10.00. R.C.A. Victor mantle radio, late model, $15.00. After five, 7-1026.

KODAK VIGILANT COATED 4.5 lens, Kodamatic shutters, lens hood and adapter, K-2 filter and a Portra lens. $40. 296-F, Sidney.

FOR SALE, NEARLY NEW BLONDE bedroom suite with radio headboard, with matching Mr. and Mrs. dresser, highboy, phone 3-6973.

RANGETTE, CHROME, WHITE ENamel, 110 volts, excellent condition, $27.50. Burner foldaway camp stove, $10.00. 4-4482.

REPAIRS TO ALL MAKES OF washers. All work guaranteed. ISLAND WASHER REPAIR Service 615 Chatham. 2-6413.

CAMERA, 35 MM. [illegible] a small tripod and equipment, enlarger 35 mm. 612 Constance, 4-9012.

21" ADMIRAL TV SET, FULLY guaranteed, two weeks old. Regular $269, will sell for $225. Can be financed. 2-8682.

"EVERLITE" CORRUGATED plastic sheeting can add beauty to your home. See it at Industrial Plastics, 580 Johnson Street.

PLASTIC DESK NAME PLATES reflect office efficiency. Many styles available from Industrial Plastics, 580 Johnson.

WE BUY AND SELL MUSICAL instruments, cameras, trunks, sporting goods. Island Trading, 1415 Government, 4-5354.

SHOES, CLOTHING, LARGE CRIB, playpen, high chair, youth bed, skiis, boats, figure skates. 2605 Douglas Street.

1½ H.P. GAS-OPERATED 1¼" outlet portable water pump unit. Irrigation type, good shape, $85. 8-1675.

SEVERAL RECONDITIONED power mowers for sale on rental terms. Power Mowers Sales and Service, 712 Humboldt. 2-6513.

REPAIRS TO ALL MAKES OF washers. All work guaranteed. Island Washer Repair Service, 615 Chatham. 2-6413.

FOR SALE—WHITEHEAD MONEL metal, No. 30, hot water tank, $55; Dorca hot water jacket heater, $6. Phone 3-2165.

PAIR FRENCH DOORS, LEADED light; complete with hardware, $25. 7-1560.

28X MISCELLANEOUS FOR SALE

COMPLETE SET BOBBY JONES irons, 3 nearly-new MacGregor woods, 1 new English carry cart, $95. 3060 Cedar Hill Road.

SAFE, SMALL, HEAVY STEEL combination cabinet. 614 Trounce Alley.

ELECTRIC CLOTHES DRYER, CAN be seen and demonstrated, in good condition, $100. Phone 4-6165.

1 ONLY, NECCHI DEMONSTRAtor machine (reduced). A. C. Taylor, 816 Fort, 4-3021.

BABY BUNTING BAG, DRESSES, sweater sets and sheets. Reasonable. 1281 Pembroke, evenings.

FOR SALE—JORDAN 20-CUBICfoot upright deep-freezer; also one set bar-bells. 2-4678.

BEDDING PLANTS, LARGE SElection, 30c dozen. McAlpine, 646 Fisgard (2 doors from Douglas).

ENGAGEMENT RING, OVER ONE carat, cost $900. Priced at $495. Box 1196, Victoria Press.

AFRICAN VIOLETS, PERFECT, beautifully flowered. Reasonable. 3-6326.

GREY MODEL ELECTROLUX — Excellent cleaning power, $49.50. 9-3913.

FOR MOTHER'S DAY, AFRICAN violets and variety of house plants. 2-6384.

LOGANBERRIES — GROW YOUR own, tips 10c. 1873 Feltham Road. 7-2147.

BEEF BY SIDE OR QUARTER; hogs, half or whole; good for locker; sell reasonably. 3-9005.

MATCH YOUR BRIDAL ROSE AT the Carol Ann Gift Shop, 835 Fort Street, 2-2733.

NOW'S YOUR CHANCE TO GET two new major appliances for the price of one. 3-3513, 3-7104.

USED ELECTRIC WASHING MAchines, $9.95 up. Kent's Ltd., 742 Fort Street, 3-3513, 3-7104.

USED RADIOS AND RECORD players, good condition, $9.95 up. Kent's Ltd., 742 Fort Street, 3-3513.

INDIA RUG RUNNER, 5 FEET wide, up to 30 feet long. Evenings, phone 4-3244.

FISHING ROD AND REEL REpairs. Pests Tackle, 544 Johnson, 3-3652.

MAJOR SAWDUST BURNERS' agents, Domestic Sales, 28 Burnside W., 3-3512.

FRENCH POLISHING
Repairs—Furniture Refinishing
SPECIALTY FINISHERS 2-4612

PICTURE FRAMING
Williamson's Photo and Art Store, 640 Fort Street.

ATCO (ENGLISH) POWER mower. Woods & Clarke, 1834 Oak Bay Ave. 4-3421.

LARGE WHITE AND BLACK FAWcett wood and coal stove with water jacket, nice shape, $25. 9-4153.

APPROX. 350 SQ. FT., No. 1 UNused red oak short flooring; reasonable. 9-4153.

28X MISCELLANEOUS FOR SALE

KODAK, MODEL 20, 8-M.M. CAMera; top condition; reasonable. Phone evenings, 9-2775.

DE LUXE GENDRON BABY buggy, playpen; good condition; both for $28. 2-9924.

6 PAIRS DOUBLE-WIDTH, FULLY lined drapes, complete with hooks. Oak Bay Beach Hotel.

1954 AMANA CHEST FREEZER, 12½ cubic feet, $100 down, take over payments. Phone 8-3448.

LOCKED OUT OR LOCK REPAIRS, call Price's Key Shop, 847 Fort St. 4-6221.

TWO-WHEELED TRAILER, 8x4 box, 600-16 tires, spare wheel, a ball and a hitch. 7-1642.

ROLL-A-WAY COT AND MATtress, good condition; $12. 2-0103.

ROAD-PAL CAR RADIO, ALMOST new, $35. 4-1066.

GAINADAY ELECTRIC WASHER, Roll-away cot. 2-3914.

SMALL A.M.C. REFRIGERATOR IN good condition. Best offer. 4-1449.

STOVE, 6-FT. SAW, OARS, FEED grinder. 716 Market St., upstairs.

DOOR CLOSERS REPAIRED. Price's Key Shop, 847 Fort Street.

2 CHESTERFIELDS, $6.00 EACH. Phone 9-1923.

MATCHED SET BOBBY JONES registered irons, one to nine. [illegible]

GARAGE OR SMALL BARN, 20x16, prefabricated. Offers. Phone 4-4355.

THREE MILITARY SADDLES AND bridles and two martingales. 7-3181.

CARPETORIUM BUYS GOOD USED rugs. 3-2861.

THREE-TON MERCURY TRUCK, 1951, day and night. 3-5250.

KITCHEN CABINETS. VARIETY Wood Products, 133 Kingston. 4-1833.

BEATTY WASHER, 5 YEARS OLD, good condition, $40. 4-0349.

FOR PICTURE FRAMING. DIGGON'S.

1 USED HAND MACHINE, A REAL buy. Phone 4-3021.

GREENHOUSE, 9X12, FOR SALE, $75 or nearest offer. Phone 9-3652.

FOR RUBBER STAMPS. DIGGON'S

SAVE!
SEE THESE USED SPECIALS
1—No. 30 Inglis Water Heater, 1 year old. Reg. $150.50 $109.50
1—Bendix Automatic Clothes Dryer (new, floor sample) $209.50
C. J. McDOWELL
Plumbing & Heating Ltd.
1000 DOUGLAS
Phone 3-4138

28 X MISCELLANEOUS FOR SALE

Mc & Mc
FOR ALL YOUR PAINTING NEEDS
DON'T BE FOOLED
When You Buy House Paint
SHERWIN-WILLIAMS
S.W.P. HOUSE PAINT IS "WEATHERATED"
SEE THE SENSATIONALLY NEW S.W.P.
TOWN AND COUNTRY COLORS
To Give Your Home That NEW LOOK
BE SURE TO TRY THE "MIRACLE 3"
For the Finest in Wall or Woodwork Finishes
KEM-TONE
SUPER-KEM
KEM-GLO
1400 Gov't St. 4-1111

WOODWARDS
Used Appliance Showrooms
Easy Credit Terms Available

POWER MOWER
Otaco 18-in. Rotary (gas) $49.50
OIL RANGES
Findlay $65
Good Cheer $75
Enterprise $120
Fawcett (Cyclos) $115
Enterprise, oil and gas $145
Fawcett, oil and electric $135
GAS RANGES
Empire, cottage size $79
Moffat De Luxe $235
RADIO COMBINATIONS
Sparton Automatic $47
RCA Victor Automatic $59
Baycrest Electrohome $65
Pye 3-Speed $129
RADIOS
Console Models $4.95 to $19.50
Mantel and Portables— 25% Reduction
1 Westinghouse International $75
TELEVISION
Westinghouse 24" Console $375
Addison 17" TV Combination Radio Phonograph $329
Crosley 21" Console $235
Admiral 21", 1954 Model $229
WASHERS
Easy, Thor, Apex, G-E, Conner— A good variety from $25
Bendix Automatic $125
SEWING MACHINES
1 Singer Tailor Machine $59
1 Singer Drophead (very good) $58
1 White Electric Console $65
1 White Rotary (Drophead) $37
1 Seamstress Electric Console $99
1 Wheeler & Wilson Drophead $29
(Perfect Condition)
Telephone or call for free demonstration of the wonderful Necchi, Bernina Machines. Many styles, fully automatic or standard. Generous trade-in allowances. Easy terms.
OIL RANGES
Gurney Cyclos $159
Fawcett Mayfair $115
Good Cheer Cyclos $75
Findlay $65
Enterprise (oil, gas) $149
GAS RANGES
A.M.C. 36" $135
Moffat 36" De Luxe $235
Enterprise (oil, gas), new $295
ELECTRIC RANGES
Gurney 32" $129
Grahamette Rangette $33
McClary (as is) $15
WASHERS
Inglis Automatic $195
Bendix Automatic $149
Apex $59
G.E. $45
G.E. $35
Thor $35
2 Washers (as is) $15
REFRIGERATORS
Frigidaire, 7 cu. ft. $145
Coldspot, 6 cu. ft. $75
Kelvinette (as is) $25
TELEVISION
Admiral 21", 1954 $225
Crosley 21" Console $235
Westinghouse 24" Console $375
Addison 17" TV, Radio, Phono Combination $375

WOODWARDS
Necchi, Bernina Sewing Centre
Used Appliance Showrooms
See Our Money - Saving Values
760 PANDORA 2-8932

AT MAIS
1 Only Used Washer, C.G.E., in excellent condition $69.50
1 Only Used Oil Range, in excellent condition $149.50
1 Only Moffatt four-burner apartment gas range. Used $89.50
1 Only Used Gurney combination, electric and oil range $75.00
1 Only Enterprise used combination gas and wood range $79.50
1 Only Beech used combination oil and wood range $149.50
1 Only McClary used coal and wood range with reservoir $39.50
1 Only 6-hole Frigidaire Freezer chest. This is a wonderful buy $250.00
Trade in your old washer and refrigerator and use same as down payment.
Easy Credit Terms
Parking No Problem
Mais Electric
1821 Cook St. 2-8790, 2-4131

PEAT-MOSS-PLUS
(Whale Solubles and Chemical Fertilizer)
40 LB. BAG
$3.55
$3.65 Delivered
FLOWER SEEDS
"Brown's and Crosland's"
ANNUALS, PERENNIALS, VINES, CONSERVATORY PLANTS
SCOTT & PEDEN
506 Cormorant 4-7181

28X MISCELLANEOUS FOR SALE

FREE
FREE
FREE
FIND YOUR NAME!

Look under any "classification" in the classified section of this paper and if you find your name listed phone Capital Cleaners and they will award you $1.25 worth of Dry Cleaning absolutely free, including free pick-up and delivery. If you see a friend's name listed be a good neighbor—call them.

EACH DAY A NEW NAME will be taken at random from the telephone directory. Take a look today—you may be the lucky one.

EVERY DAY
NEW NAME
CAPITAL CLEANERS
LIMITED
725 Caledonia
Phone 2-7118

LAWN BOY POWER MOWER
ASK FOR A DEMONSTRATION ON YOUR OWN LAWN
TWO MODELS
$84.50 and $89.50
DICKINSON & DUNN
Arena Way, back of the Bay.

$25
For Your Old Boiler
On a new family-size double element SUPER HOT automatic electric storage tank—hot water heater.
Regular $117.00
Less trade-in 25.00
ONLY $92.00
Delta Electric
714 Cormorant 4-7416

WOODWARD'S
NECCHI, BERNINA SEWING CENTRE
SEE OUR MONEY-SAVING VALUES
Used Appliance Showrooms
750 PANDORA 2-8932

Trade-In Department
We have a wide selection of Appliances, Furniture and Radios arriving daily at our Trade-In Department, 636 Broughton Street opposite Coach Lines Depot.
T. EATON CO.
CANADA LTD.

USED BUILDING MATERIAL FOR SALE
Store fixtures, counters, etc. Electric fixtures, fluorescent lights, plumbing.
THE RELIABLE
756 Discovery 4-5380

LAWN BOY POWER MOWERS
$89.95
BUTLER BROTHERS SUPPLIES LTD.
Keating Crossroad 3516 Quadra St.
Phone: Keating 90 3-6911

A.B.C. ELECTRIC
Rebuilt Vacuum Cleaners from $9.95
809 Fort Street 4-3113

29 WANTED MISCELLANEOUS

SELL FOR CASH
Think of these facts when you have used furniture, etc., to dispose of. We pay cash before your goods leave your home; we pay all trucking costs; we have established a reputation for fair dealing during almost two decades in business in Victoria.—Thanks, folks!
WALLY GRAY USED FURNITURE
617-619 Johnson Street 2-1631

ISLAND JUNK. BEER BOTTLES, etc., bought. Phone 3-0343. We call.

WANTED — OLDER-TYPE SIDEboard; typewriter, good working order. 3-6660.

BEE EQUIPMENT WANTED. FOR sale, single frame extractor, $10, and two smokers. Phone 3-5705.

SET OF LAWN BOWLS, FAIR condition, reasonable price. Phone 9-3711.

WANTED—BED MATTRESS, VANity, chiffonier, kitchen set. 4-7046 evenings.

WANTED — BABY, TENDA, IN good condition. Phone 2-9776.

USED FURNITURE, TRUNKS, best deal. Reliable Furniture, 3-6714.

TO SELL GOOD BOOKS CALL 2-1427. Haunted Bookshop, 845 Fort.

WANTED — USED FURNITURE. Holland Bros. & Company, 3-0913.

WANTED—TENT, 12x14 OR BIGger. 3-5606.

31A POULTRY HATCHING EGGS, ETC.

RUMP & SENDALL LTD.
Langley Prairie, B.C., and Vernon, B.C. "The Chicks Which Give Results." Now is the time to order your chicks. Over 30 years' experience in producing good poultry is our guarantee of quality. Ten pure and cross breeds to select from. Write for particulars and prices and remember: "It's results that count."

H & N. CHICKS
For best results and larger profits Heisdorff and Nelson Nick Chick —Leghorns, Hamps., Leg.-Hamps. Cross, Austra-Whites, Barred Rocks and White Rocks. Order now.
KRIEGER'S HATCHERY LTD.
Aldergrove, B.C.
Phone Aldergrove 3831

FOR BETTER LEGHORNS, BUY your chicks from the source, the breeding farm. Derreen Poultry Farm at Sardis, B.C., is Canada's oldest-established Leghorn breeding farm.
DERREEN POULTRY FARM LTD.
Sardis, B.C.

FOR SALE—450 LEGHORN-HAMPshire cross pullets, four months old, excellent strain; $1.75 each. 8-3464.

BOLIVAR PULLETS, 10 MONTHS, laying well, $2.10. Phone 9-4007.

VACATION GUIDE

MT. DOUGLAS
6 Miles From Victoria

MT. DOUGLAS PARK RESTAURANT AND TEA ROOM UNDER NEW MANAGEMENT. OPEN NOW.

BRENTWOOD
13 Miles From Victoria

ANCHORAGE BOAT HOUSE LTD. EXCELLENT SALMON FISHING. Power boats and tackle for rent. Brentwood Bay. Phone Keating 156

DEEP COVE
18 Miles From Victoria

THE CHALET
DEEP COVE
FAMOUS FOR DEVONSHIRE CREAM TEAS AND DELICIOUS DINNERS
You're very welcome at our seaside resort for a day, a week or a month, so you may enjoy our bathing, boating, fishing or golfing nearby.
PHONE SIDNEY 82F

SOOKE
23 Miles From Victoria

GROUSE NEST
Drive the scenic Sooke Road, and have lunch, tea or dinner at the lodge with its beautiful surroundings overlooking the water. Enjoy a restful holiday in the oil-heated lodge.
R. KNIGHT
R.R. 2, Victoria Phone Sooke 59G

SUNNY SHORES CAMP
Overlooking Sooke Harbor. Children's playground. Safe beach with boats for hire and golf course. "Club picnics our specialty."
Two and three-room housekeeping cottages.
Lower rates for June and September.
H. W. DILLABAUGH
R.R. No. 2 Victoria, Phone Sooke 24F

SEAFRONT CABINS, $15 WEEK. May-June, Glenairley Resort, phone Sooke 9X.

SALT SPRING ISLAND

RAINBOW BEACH CAMP, SALT Spring Island. Scattered housekeeping cottages, warm bathing, tennis, boats. "Layard," Ganges 74M.

HARBOUR HOUSE
A modern lodge and cabins with private baths, situated on Ganges Harbor in the beautiful Gulf Islands. Tennis, croquet, boating, etc., and swimming in a salt water swimming pool. Ferry leaves Swartz Bay at 9.15 a.m., 11 a.m., 1 p.m., 3 p.m., 5 p.m. and 7 p.m.
For reservations write or phone D. CROFTON, GANGES, 26T

SHAWNIGAN LAKE
30 Miles From Victoria

NOW OPEN
FOR THE SEASON
Many new features including smart, new rumpus lounge. Dining room open to public. No table reservations required. Rates in May and June from $70 a week double including all meals and afternoon tea, use of rowboats, tennis court, mashie golf course, etc.
Write for free booklet or phone Cobble Hill 48. Owned and operated by Hurleys for two generations.
SHAWNIGAN Beach Hotel

ROCKVALE RESORT
modern motel, comfortable cottages, all complete, 2 to 6 persons, $6 and up. Swimming from private floats, fishing off the dock. Bus and train met by arrangement at Shawnigan Village. Write Manager:
Mr. R. Funnell Cliffside P.O. V.I., B.C. Telephone Cobble Hill 87-L-1.

MOUNTAIN VIEW AUTO COURT
Enjoy the friendly hospitality of Laura and Ernie Gamble. Picnicking on the safe beach with access to the barbecue. Fully modern self-contained cottages SPECIAL RATES UNTIL JUNE. For reservations write or phone Shawnigan Lake, P.O. Box 82, Cobble Hill 63L2.

CEDAR and YELLOW PT.
11 Miles South of Nanaimo

TILLICUM SEASIDE COTTAGES Ideal for families; children's pool, fishing, power or row boats. Situated on Yellow Point Road, R.R. 1, Ladysmith. Phone Nanaimo 787-R-1 for reservations.

PARKSVILLE
93 Miles From Victoria

Graycrest-On-The-Sea
★★★ HOLIDAY RESORT
Every cottage with a picture window in a mellow knotty pine setting, on the warm sandy beach. Modern conveniences, electric refrigeration, and spring-filled mattresses. Come and enjoy yourselves with the Grays. Phone: Parksville 78Q.

Harrison Beach Camp
"Herb and Betty Bibbs"
Situated on sandy Parksville Bay.
"THE IDEAL LOCATION FOR YOUR FAMILY VACATION"
Lower rates to the end of June.
P.O. Box 595 Phone Parksville 47

PARK VIEW MOTEL
FOUR STAR — A.A.A. — A.T.A.
Opposite beach and park downtown.
Write or Phone Parksville 174.

STOP!
FOR GAS, AND GOOD FOOD AT
SANDY'S
JACK O'LANTERN COURT
3 miles along Alberni Highway from Parksville

SEA EDGE BEACH RESORT
"No healthier place to spend your vacation"
Safe sandy beach and good fishing.
RESERVE NOW
Lower rates for May and June
MR. AND MRS. HUGH PREVOST
Phone 105 Parksville

THE ISLAND HALL HOTEL
Parksville, V.I., B.C.
Conveniently located on lovely beach. Comfortable rooms with or without baths, excellent cuisine. Paved highway right to the door. Ten per cent reduction for holiday of week or longer except July 1 to Labor Day.
FOR RATES, RESERVATIONS
PHONE 46 OR WRITE
Mary Sutherland
Eileen Allwood
Parksville, V.I., B.C.

ALBERNI
123 Miles From Victoria

TIDEBROOK HOTEL
"Finest Hotel with Motel Units" Telephone and private bath in all units with breakfast served daily. A Fisherman's Paradise, amongst three acres of parkland, on banks of Roger Creek.
Write Box 307 Alberni or Phone 1350
Mr. and Mrs. A. Robinson

SOMASS AUTO COURT
★★★★
217 RIVER ROAD, ALBERNI
(Turn right at the Radio Station, then turn left at Durantes Grocery). Three-room cabins, electric stoves, oil heated, two-piece bath with shower.
PHONE ALBERNI—1824

QUALICUM BEACH
100 miles from Victoria

GRANDVIEW, QUALICUM BEACH
Forty various size, modern cottages, fully furnished. Located on main section of Qualicum White Sand Beach. Free rowboats for our guests. Reasonable rates. Free pamphlets. Write:
GRANDVIEW TOURIST COURT
QUALICUM BEACH
Phone, Day or Night, 2791

KEEP ABREAST!
OF ALL LOCAL NEWS, SPORTS AND SOCIAL HAPPENINGS AT HOME—BY HAVING YOUR FAVORITE VICTORIA NEWSPAPER FOLLOW YOU TO YOUR VACATION ADDRESS.
IT COSTS NO MORE
JUST TELEPHONE
The Circulation Dept.

THE CLIFF COTTAGES
★★★★
For a relaxing holiday at moderate rates. Reserve now for June and September. Write or phone Mr. T. Hadfield, Qualicum 2353.

QUALICUM BEACH
100 Miles from Victoria

MORGAN HOTEL
(Under entirely new management) In keeping with Mr. Morgan's policy "Comfort, Cleanliness and Service"
QUALICUM'S ONE HOTEL ON THE BEACH
Bathing, Boating, Fishing and Golfing Available
ENQUIRE NOW FOR PRE-SEASON RATES
Phone Qualicum 2481
or Write
MRS. M. BRYAN
QUALICUM BEACH

BEN BOW INN
BY THE SEA—ON THE BEACH
COFFEE HOUSE on the highway
Holiday in the Lodge . . . or in a self-contained, modern cottage . . . superb food . . . Meals to transients in the Inn.
Mrs. I. M. Puterbaugh
MANAGERESS
Telephone
Qualicum 2331

MEET THE HILLIARDS
At the
LOG CABIN INN
Right on the sand at
QUALICUM BEACH
Lodge and Cabins
Dining Room - Coffee Bar
PHONE QUALICUM 3360

BAYVIEW PARK
AUTO COURT
One, two and three-room cottages on a safe, sandy beach and in a parklike setting.
For Reservations
MRS. L. McFAYDEN
Box 70, Qualicum Beach, V.I.
Phone Qualicum 3601

ST. ANDREW'S LODGE
Guest House, fully equipped, modern cottages. Safe, spacious grounds for children on the beach.
Write now for reservations
Mrs. D. Little, Qualicum Beach
Phone 3402

BOWSER
113 Miles From Victoria

★★★★ VIKING RESORT
Is it peace and quiet you're after? A beautiful view, fun and laughter? A beach that's safe, the swimming delightful, Fishing's good! that's more than a biteful? Then write ahead for a wonderful bed. For a lovely cottage down by the sea write to Viking Resort, Bowser, B.C., or phone Qualicum Bay 1J. We'll gladly send you a folder.

LA BELLA VISTA
BOWSER, V.I.
★★★★
Our completely equipped and fully modern cottages are designed for family comfort and holiday enjoyment. Salmon fishing unsurpassed. For information and reservations write
T. F. GWILT LA BELLA VISTA, Bowser V.I.

COURTENAY
141 Miles From Victoria

The Newest Most Modern Hotel on Vancouver Island
Elevator to each floor, 50 rooms with bath and telephone. Centrally located for hunting and fishing.
BOOK IN ADVANCE NOW
ARBUTUS HOTEL

COMOX
145 Miles From Victoria

"THE FORT" LODGE
★★★★ A.A.A.
On beautiful Comox Bay, the finest salmon fishing on the Island. Guides and boats, two golf courses, also modern 2-room cottages with bath. Apply Owner-Manager R. C. Knox, for rates and details. Box 255, Comox, V.I., B.C. Phone Courtenay 197.

31A POULTRY HATCHING EGGS, ETC.

WANTED — LIVE FOWL AND roasters, top prices paid, weighed on your place. Phone 8-1182.

BUSINESS BRED CHICKS
Immediate delivery on all popular breeds and crosses. Prices on request.
Bolivar Hatcheries Ltd.
Box 860, New Westminster, B.C.

31B HORSES

SMALL PONY FOR SALE, NEW western pony outfit. Quiet. $175 complete. T. Hall, Crofton. Phone Chemainus 20 M.

FOR SALE — SPIRITED, GOOD-looking roan saddle mare. 2-6584.

31C CATTLE

TWO GRADE AYRSHIRE COWS, due next week. First calf. Also family cow. Phone 9-3249.

31F DOGS

RETURNING TO IRELAND SO will give black female spayed [illegible] to good home. Licensed 1955. Telephone after 5 p.m., 7-2853.

TWO PUREBRED GOLDEN LABrador puppies, female, 7 weeks. Good hunting strain, $25 each. J. Flitton, Faber Rd., R.R. No. 3, Alberni.

CAIRN TERRIER, FEMALE, REAsonable if spayed, also showy male pup. Phone 9-2686.

PUREBRED BEAGLE HOUND puppies. Phone 4-1958.

THE GREATER VICTORIA DOG Obedience Club. Phone 3-7908.

31G CATS

AFFECTIONATE ORANGE AND white 10-month, spayed female available to good home. No small children. C.P.L., 4-6554.

WANTED — GOOD HOMES FOR two adult cats. No children. Phone 2-6904.

31L CAGE BIRDS and AVARIES

YOUNG SINGING CANARY, NEW cage. Phone 4-8565.

34 HOTELS

THE GLENSHIEL, 605 DOUGLAS. A residential hotel providing every comfort for elderly people. 3-4164.

GLEN COURT HOTEL
$8 a week up. Newly decorated. 707 Blanshard Street. Phone 4-2225.

Ritz Hotel, 710 Fort St.
FURNISHED APARTMENTS AND ROOMS. 3-1031.
Elevator Service. Permanent or Transient

34B COTTAGES and CAMPSITES

SUMMER CABIN AND TENT, sleep four; secluded, lakeside, use of boat; 22 minutes downtown Victoria, between 9 and 5. 2-6114.

FURNISHED, MODERN WATERfront cottage, Cordova Bay, for June only. 3-3511 or 2-7618.

35 BOARD AND ROOM

DESIRABLE ACCOMMODAtion with private bath in Oak Bay. Ground floor if preferred. Full board and home comforts at reasonable rates. Breakfast trays inclusive. 3-5254.

DESIRABLE ACCOMMODAtion, private home, suit two business people, near Jubilee Hospital. Full board, and home comforts. 1704 Richmond Road.

LARGE ROOMS WITH BOARD IN private home, single or double, furnished or unfurnished. 1015 Joan Crescent.

SINGLE OR DOUBLE—BY WEEK or month, congenial. TV. Tray serivce if desired. 3-8437.

LARGE ROOM WITH WASH basin, good board, business man. 2-5295.

GOOD HOME FOR WORKING mother and child, day care for child. 2-7382.

EXCELLENT ROOM AND BOARD for a young gentleman. Please call at 3152 Richmond.

EXCELLENT ROOM AND BOARD for gentleman with private family, good location. 4-5529.

REASONABLE ROOM, BOARD; girls; seven minutes city centre. 3-3749.

VACANCY FOR YOUNG MEN — Near Parliament Buildings. Garage available. 3-1020.

FOR WORKING MOTHER AND child. Care provided. Reasonable. 2-6332.

COMFORTABLE HOME. BOARD optional. Working people. Gorge. 3-6709.

SHARED ROOM FOR WORKING men, twin beds, Esquimalt. 2-0830.

BRIGHT, GROUND FLOOR, GOOD food. James Bay. Phone 4-3731.

BRIGHT ROOM AND BOARD FOR 1 or 2 ladies, off Haultain. 2-7526.

CRAIGMYLE, 1037 CRAIGDARroch. Hot and cold water. 4-0031.

FAIRFIELD—GOOD HOME, GOOD food, warm and bright. 3-2533

36 ROOM AND BOARD WANTED

GIRL WISHES REASONABLE room and board with congenial family, willing to help with babysitting, etc. 2-9607.

36 ROOM AND BOARD WANTED

RETIRED MAN, ACTIVE, ELDerly, non-drinker, seeks accommodation in private home. Gonzales, Shoal Bay, Oak Bay. References. Box 1039, Victoria Press.

37 ROOMS TO RENT FURNISHED

FURNISHED ROOM IN PRIVATE home. Cooking arranged if needed. Suit business person. Half block bus. 3-9551.

CLEAN SLEEPING ROOM, SAILors preferred. 169 Raynor, Esquimalt.

LORETTO HALL, 309 BELVILLE St., guest house with rooms to rent at moderate prices.

LARGE, BRIGHT SLEEPING ROOM —James Bay. Phone 4-3731.

ATTRACTIVE ROOM, EXCELLENT location, breakfast optional. 2-9381.

LARGE BED-SITTING ROOM, ground floor. 860 Queens. 3-7639.

LARGE ROOM SUITABLE FOR man or couple. 4-8502.

ONE DOUBLE ROOM FOR NAVAL personnel. [illegible]

37 A ROOM TO RENT UNFURNISHED

LARGE BRIGHT ROOM TO RENT, James Bay. Phone 3-2457 after 5 p.m.

UNFURNISHED ROOM AND KITchenette. Phone 4-8795 after 4 p.m.

TWO UNFURNISHED ROOMS with cooking facilities. Near town, bus at door. 2-6983.

38 HOUSEKEEPING ROOMS TO RENT FURNISHED

FORT STREET—CLOSE IN
Two rooms furnished, including use of refrigerator and utility room (small baby O.K.), $39 or $41. 2-4312; evenings, 3-3640.

DOUBLE BEDROOM, WITH PRIvate 3-piece bathroom, housekeeping facilities. Foul Bay, near Oak Bay Ave. 2-1950.

FURNISHED BED-SITTING ROOM, Laundry facilities, overlooking Beacon Hill Park, five minutes from St. Joseph's Hospital. 2-9655.

SELF-CONTAINED CLEAN AND bright, newly furnished, all electric, basement room. Non-drinkers and non-smokers preferred. 3-4753.

BRIGHT FRONT ROOM, SUIT working man; everything found; $37.50 month. 1012 Richardson St. 2-9612.

ROOMS, USE FRIGIDAIRE, LAUNdry. Ladies. 1016 Carberry Gardens. 3-3372.

38 HOUSEKEEPING ROOMS TO RENT FURNISHED

BASEMENT SUITE, PARTLY FURnished; no linen or dishes; close in. Suit one business girl. 4-5750.

NICE ROOM WITH HOT AND cold water. Phone 4-5902. 516 Rupert St.

CLEAN, WARM ROOM, WALKING distance. Business person preferred. 2-3911.

BRIGHT CHEERFUL ROOM, ALL supplied, near Jubilee Hospital. 4-7046, eves.

TWO ROOMS AND KITCHENETTE, electric stove, close to bus, working couple preferred. 4-8719.

LIGHT HOUSEKEEPING ROOM, quiet lady. 930 Pemberton Road.

LARGE FRONT ROOM, MAIN floor, linen supplied, central. 2-6106.

NEWLY DECORATED, LARGE rooms, kitchenette use. 331 Niagara.

ROOM FOR RENT, OR ROOM AND garage. 1448 Denman.

SMALL 3-ROOM LIGHT HOUSEkeeping suite, central. 2-6633.

HOUSEKEEPING ROOM, YORK Hotel, 711 Johnson Street.

NEAR JUBILEE HOSPITAL FOR 1 or 2 girls. 3-3667 eves.

38A HOUSEKEEPING ROOMS FOR RENT UNFURNISHED

FIRST FLOOR. MIDDLE-AGE lady preferred. 4-8568.

40 FLATS AND APARTMENTS TO RENT, FURNISHED

BRIGHT TWO-ROOM SUITE, near Parliament Buildings and and park, vacant May 9; suitable for couple; use of garden if desired. Phone 3-6365.

WHEN CHANGING YOUR ADdress, be sure to arrange for uninterrupted delivery of your Victoria Daily Times by telephoning 2-3131 Circulation Department.

MODERN, ONE BEDROOM, sweeping view of sea and mountains, sandy beach, summer months, TV, available May 15th, $125. Box 1058, Victoria Press.

BEACON LODGE—PHONE 3-1443. Furnished bachelor suite available for person who will exchange office duties for part of rent.

IMMEDIATELY — ESQUIMALT, large living room, dining room, bedroomette, private bathroom. Business couple or bachelor. $57.50. Phone 3-3256.

HEATED, THREE-ROOM, SELF-contained suite; walking distance; adults. Apply Suite 1, 125 Clarence Street.

BRIGHT, CLEAN MODERN SUITE, bedroom, living room, kitchenette. Adults. Fairfield, 414 Durban. 4-9744.

2-ROOM FURNISHED SUITE, OWN entrance. Close to Beacon Hill Park. Suit business person. Phone 3-4637, after 6 p.m.

GROUND FLOOR, HEATED, three rooms, gas stove and refrigerator. Quiet middle-aged people. 436 Michigan.

JUBILEE DISTRICT, TWO ROOMS, self-contained, kitchenette, three-piece bathroom. Phone 3-5308 evenings.

BEACON LODGE, 30 DOUGLAS ST., where a suite becomes a home. Furnished bachelor apartments at all prices. 3-1443.

"TWIN CEDARS," 1280 NEWPORT, near Oak Bay beach, suites, day or week. Everything supplied. 3-5411.

305 WINDERMERE PLACE, SMALL self-contained suite. Fine view; adults. 3-3642 before 8 p.m.

2½-ROOM SUITE, NO CHILDREN, working couple. After 5, Saturday. 2-6872.

CLEAN, COMPLETELY FURNISHED bachelor suite. Near hospital and town. $65. 824 McClure. 2-9524.

BED-SITTING ROOM AND KITchen. Gas range, sink, semi-private bath. Apply 1346 Stanley Avenue.

MODERN DUPLEX. CARPORT. $45. Adults. Saanichton. Mrs. Baxter. 4-7110.

SELF-CONTAINED SUITE, THREE rooms, also single room. Automatic hot water and heating. 7-1986.

TWO-ROOM SUITE, AUTOMATIC heat. 2-1822.

1117 McCLURE—LARGE ROOM with kitchenette. 2-1216.

CAMBRIDGE MOTOR COURT. Weekly rates. 9-2751.

DOWNTOWN TWO-ROOM SUITE, ground floor, $36. 820 Balmoral.

TWO-ROOM SUITE, FULLY FURnished, linen included. 2-5673.

ISLAND AUTO COURT, REASONable rates. 8-2151.

Low Between-Season Rates
Victoria's most modern apartment hotel, sunny, roomy bachelor-type suite, close in. TV optional. Day, week, month. Thunderbird Apartments. 4-0632.

LOW WINTER RATES
At the San Sebastian and Victoria Courts, Gorge Road, two miles from the city centre on bus route. Rates by the week. Everything supplied except food, including maid service once a week. San Sebastian, 3-9632; Victoria Court, 4-0262.

40A FLATS AND APARTMENTS TO RENT, UNFURNISHED

AVAILABLE NOW
Ground floor, self-contained 3-room apartment $52.50
Two rooms, partly furnished $50.00
"Orchard House" 633 Michigan

Upper duplex, Cook-Fairfield area, two bedrooms, living room, kitchen and bathroom. Adults. $70.00
Contact Mr. Collings,
FRASER BISCOE
576 Yates 3-9413

NEW DE LUXE APARTMENT building, Beach Drive. One bedroom suite, sea view, $90. Two-bedroom suite, $110.
Cadboro Bay Road, near Oak Bay Junior High, one-bedroom suites, ground floor, $67.50; first floor, $67.50 and $70. Contact Mr. Collings, Fraser Biscoe, 576 Yates. Phone 3-9413.

MOUNT ROYAL APARTMENTS, Superior and Douglas, near Parliament Buildings and park. Spacious living room (Murphy bed), large modern bathroom, kitchen and dinette, electric stove and refrigerator. Also one extra small room. Garage available. Rent $75 per month. Apply Suite 7. Phone 2-1543.

ATTRACTIVE AND SPACIOUS one-bedroom apartment, one minute Parliament Buildings and town. Baby not objected to. Garden, nice surroundings. Few steps to Beacon Hill Park. Garage available. $75. After 6 p.m. or all day Sunday. 641 Superior Street. 4-6118.

ATTRACTIVE BACHELOR SUITE, with plenty of cupboard space for storage; wall-to-wall carpet, kitchen and bathroom, laundry facilities and carport. Rent $65 per month. Hagar & Swayne Ltd., 4-0531 or evenings 2-8498.

1400 BEACH DRIVE, THE HARO Apartments, ground-floor two-bedroom apartment; available May 15; excellent view, close to Victoria Golf Club, Windsor Park and shopping; rent $115. Phone The Canada Trust Co., 2-8111; eves., 4-9477.

SHARLSTON APTS., AT STADAcona and Fort, three-room suites left in this new block. Heating, stove and refrigerator are all electric. Insulated. Close to shopping centre, bus and Stadacona Park. Adults only. Phone The Canada Trust Co., 2-8111; eves., 4-9477.

ATTRACTIVE, SPACIOUS, ONE-bedroom ground-floor suite, close to Beacon Hill Park. Well-heated apartment and available now to adults only at $85 per month. Hagar & Swayne Ltd., 4-0531 or Eves. 2-8498.

TWO-BEDROOM SUITE, GROUND floor. Modern apartment block. Central. Large living room, dinette, cabinet kitchen. Electric range and refrigerator. $82.50. Adults only. Phone 4-7541.

ATTRACTIVE, SELF-CONTAINED, heated and air-conditioned, three-room apartment, including new frig. and new washing machine, gas range. Adults only. No pets., $60. 3-3765.

CADBORO BAY, BRIGHT BASEment suite; 3 rooms, self-contained. Electric stove. 7-2072.

40A FLATS AND APARTMENTS TO RENT, UNFURNISHED

NEW DE LUXE APARTMENT building, Beach Drive: one-bedroom suite, sea view, $90; 2-bedroom suite, $110.
Cadboro Bay Road, near Oak Bay Junior High—One-bedroom suites, ground floor, $67.50; first floor, $67.50 and $70. Contact Mr. Collings, Fraser Biscoe, 576 Yates. Phone 3-9413.

EXCELLENT ONE-BEDROOM apartment, close downtown, spacious living room, dinette, electric kitchen, Pembroke bath, adults. Adra Apartments, 1249 Fort, Apartment 2.

IMMEDIATE POSSESSION — 3-room apartment and bathroom, oil stove. Two blocks from Esquimalt shopping district and Naden. Rent $55. Phone 2-7653.

COSY FOUR-ROOM SUITE, LIVing room, dining room, kitchen, small bedroom, bath, gas range; Fairfield; heat and hot water supplied; suit one or two ladies; $60 424 Linden, 4-2760.

THREE-ROOM APARTMENT, stove and fridge, heat and hot water supplied. Laundry facilities. 1864 Oak Bay Avenue. Available June 1.

SELF-CONTAINED LARGE BED-sitting-room and kitchenette. Suitable for two girls or couple. Also one two-room suite. Phone 2-7103. 634 Michigan.

ULTRA-MODERN, SELF-CONtained, adjacent Beacon Hill Park. Two bedrooms. Electric stove, fridge and hot water. Garage. Adults. $100. 7-2205.

BACHELOR SUITE. COMFORTable, close to town, electric range, fridge. Suitable to business couple or retired lady. Rent $47.50. For appointment phone 4-4534.

WHEN CHANGING YOUR ADdress, be sure to arrange for uninterrupted delivery of your Victoria Daily Times by telephoning 2-3131 Circulation Department.

NEAR PARK AND SEA—THREE-room apartment, $78.50. Also bachelor suite, $66. Referigerators and electric stoves. Apply A. Bernard & Co., Ltd.

DE LUXE BACHELOR-TYPE suites, Thunderbird Apts., near downtown and park, 600 Douglas. 4-0632.

IMMEDIATE POSSESSION — 3-room, self-contained upper duplex, gas range; close in; $50. Phone 4-1005.

BACHELOR APARTMENT, 1162 Fort. Quiet. Electric stove, refrigerator, heated, open fireplace. $55. Adults. Apply 3-4754.

SUNNY, SELF-CONTAINED, THREE rooms and bath, upstairs. Supply own heat. Quiet. Adults only. $42.50. Inquire 701 Vancouver St.

UPPER DUPLEX, SELF-CONtained, living room, bedroom, bath, kitchen and garage, $50. 3-4223.

FOUR ROOMS SELF-CONTAINED. June 1. $60, including light, gas and heat. 4-7906.

FIVE-ROOM UPSTAIRS APARTment in Langford. Wired for electric range. Adults only. 8-1908.

LANGFORD, THREE-ROOM DUplex. Oil stove. Garage. New. 8-3306.

SELF-CONTAINED 3-ROOM SUITE. $40 month. Apply Suite 6, 2803 Cedar Hill Road after 5 p.m. 3-5715.

2 LARGE ATTRACTIVE ROOMS, reasonable. Suit couple. All found. 3579 Quadra. 4-0789 after 1 p.m.

GORGE, 3 ROOMS, SELF CONtained, garage, near bus stop. $45. 4-5501.

AVAILABLE NOW — THREE-ROOM suite, Cook Street apartment; adults; $60. 4-8614.

FOUR-ROOM APARTMENT, SEMI-private bath; heat, light, water supplied. $55 month. 2-1683.

FINEST ONE-BEDROOM SUITES—New oil heated block, walking distance, adults, $78 - $85. 2-6260.

ATTRACTIVE 3½-ROOM, SELF-contained suite. Baby welcome. 1010 Sutlej Street.

AVAILABLE, 3 ROOMS AND BATH, range and refrigerator, Adults. $75. Argrove Apts. 4-3821.

TWO AND THREE-ROOM SUITES. Private baths and entrance. 917 North Park.

FOUR-ROOM SUITE, ELECTRIC stove and fridge. 147 St. Andrews.

CLEAN TWO-ROOM SUITE, ground floor. $35. 3-5950.

LOTS OF SUITES FOR RENT. Rentals Unlimited, 1216 Broad.

THREE-ROOM HEATED SELF-contained suite, adults, 423 Young.

THREE ROOMS SELF-CONTAINED, heated, rangette. Adults. 2-6775.

JAMES BAY — Two-room suite, share bath. Sawdust stove. $30 a month.
FAIRFIELD — Two-bedroom duplex with private entrance. Available immediately. $65 per month.
OAK BAY—Spacious two-bedroom suite in large converted house for immediate possession. $115 per month.
PARK CREST—Two-bedroom suite, $90 a month. One-bedroom suite, $77.50 a month. Wired for TV, electric stove and refrigerator. One-year lease.
FAIRFIELD — Upstairs apartment. One bedroom. Automatic oil heat. Suitable for a couple with one child. $70 per month.
JAMES BAY — Near Parliament Buildings. New. Heated. One-bedroom suite with electric stove and refrigerator. Private entrance. $78 a month.
OAK VIEW—Christy Way. Modern one-bedroom suite available June 1. $70 per month. Bachelor suite, no steps. Available June 1. $65 per month.
LELAND APARTMENTS—Bay and Douglas. One-bedroom suite, $59.50. Bachelor suite $49.50. These suites equipped with gas stoves. Available now. See caretaker, Suite 2.
Contact Rental Dept.,
KER & STEPHENSON LIMITED
4-4127

1. Luxor Manor—De Luxe Suites.
1 Bedroom — Immediate occupancy. $86.90 per month.
2 Bedrooms — Available June 1st. $93.50 per month.
Self-Contained—Electric ranges, refrigerators, automatic heat. Walking distance to town.
2. Quesnel Apartments — Lee and Fort Streets.
1 Bachelor Suite, available May 24. $60.00.
1 Bachelor Suite—Available May 31. $60.00.
Self-contained — Complete with refrigerators, ranges, automatic heat. Close to Jubilee Hospital.
BROWN BROS. AGENCIES LTD.
1125 Blanshard Street
Phones: 3-1183 - 3-1184

Collingwood Apartments
We have a bright, new, and warm two-bedroom suite, equipped with electric stove and large refrigerator, wired for television. Automatic washer and dryer in spacious laundry room. No steps, suitable for elderly couple. One year lease, $110 a month.
Contact Rental Dept.
Ker & Stephenson Ltd.
4-4127

40B FLATS AND APARTMENTS TO RENT, Furnished or Unfurnished

THREE-ROOM SELF-CONTAINED suite, furnished, $60; unfurnished, $55. Light and gas extra. 3-0667.

TWO-ROOM SUITE, SAWDUST burning range; share bath. Rent $35 month. 2-0729.

41A FLATS AND APARTMENTS WANTED, UNFURNISHED

SUITE IN LARGE HOME, MIDDLE age couple. Garden and furnace care. 3-1978.

42 HOUSES TO RENT FURNISHED

CONTACT OUR RENTAL DEPARTment. We have quite a number of furnished houses available for rent, short periods, three to six months, from $75 to $125 per month. Pemberton, Holmes Ltd., 4-8124, 1002 Government Street.

WHEN CHANGING YOUR ADdress, be sure to arrange for uninterrupted delivery of your Victoria Daily Times by telephoning 2-3131 Circulation Department.

42 HOUSES TO RENT FURNISHED

ADMIRALS ROAD, THREE BEDrooms, oil heated. Electric stove, fridge. Children considered. Immediate possession. $110 per month. Pemberton, Holmes Ltd., 4-8124, 1002 Government Street.

MODERN FURNISHED FOUR-room home, oil range, Bendix washer, light, water and phone. 10-minute walk to town. Adults. June 1-Sept. 30. $75 month. 3-3511 or 2-7618.

ADMIRALS ROAD — THREE-BEDroom, oil heat, electric stove, washer; available May 1; rent $110; children considered. Pemberton, Holmes Ltd., 4-8124, 1002 Government Street.

COMFORTABLE HOME TO CHRIStian couple. Blackwood Street. Reasonable. Immediate possession. 3-5281.

42A HOUSES TO RENT, UNFURNISHED

FOUR ROOMS, SIDE-BY-SIDE duplex, one bedroom, newly decorated, full basement, electric stove, Haultain area. Immediate occupancy. $75 per month. Brown Bros.' Agencies Limited, 1125 Blanshard Street. Phone 3-1183, 3-1184.

STANNARD AVENUE—NEW FOUR-roomed duplex, two bedrooms; wired for electric stove, oil heat; garage; May 1; rent $75; adults, only child considered. Pemberton, Holmes Ltd., 4-8124, 1002 Government Street.

TO RENT—NEW HOME AT 1736 Cedar Hill Cross Road, ready May 15; two bedrooms, automatic oil heat, attached utility and garage; $80 per month. Apply 1912 Woodley Road.

WHEN CHANGING YOUR ADdress, be sure to arrange for uninterrupted delivery of your Victoria Daily Times by telephoning 2-3131 Circulation Department.

OAK BAY, TO LET, MODERN five-room duplex and garage, automatic heat. Particulars apply 2610 Beach Drive evenings.

BUNGALOW — TWO BEDROOMS, garage. Metchosin, facing lagoon. Newly decorated. $65. Phone Mrs. Laflen, 4-4024.

JUNE 1—NICE 5-ROOM HOUSE. Brentwood waterfront. Adults. Phone 3-8965 mornings.

NICE TWO-BEDROOM BUNGAlow, range; Oak Bay; reliable tenants, no children; $70. 2-2397.

DUPLEX AT LANGFORD, VACANT. Phone 8-2705.

42 B HOUSES TO RENT FURNISHED or UNFURNISHED

ALERT SERVICE TRANSFER CO., Ltd. When moving call us for fast, reliable service anywhere in B.C. Safe moving is our motto. 3-4101, 3-3569 749 Broughton

ARE YOU MOVING? LOCALLY or long distance, get a free estimate from Jubilee Transfer, 3-3132.

JEEVES BROS. MOVING AND storage. Local and long distance. 3-9832.

43A HOUSES WANTED TO RENT, UNFURNISHED

REQUIRED IMMEDIATELY — UNfurnished house or duplex, two bedrooms; rent $60-$65; near Buildings; two children, school age. Reply Box No. 1207, Victoria Press.

44 HALLS, STORES and OFFICES TO RENT

LARGE STORE, 50'x40', CENtrally located, heated, vacant soon. Phone 4-1843 or 9-1198.

WOODSWORTH HALL, 721 COURTney. For information please phone 4-9434 or 3-2393.

STORE WITH LIVING QUARTERS, Cook near Fort, $75. 2-3380.

FOR IMMEDIATE POSSESSION
5,000 square feet street level rental space. Suitable for office and warehouse or salesrooms at 851 Yates Street. Very reasonable rental to satisfactory tenant.
Contact Rental Dept.,
KER & STEPHENSON LIMITED
4-4127

47 CARS FOR SALE

QUADRA AUTO SALES
QUADRA AT JOHNSON
2-9837
ROY McGILLIVRAY
PAT DELANEY
1952 CHEVROLET DELUXE COUPE, A1 IN EVERY RESPECT. A SMART CAR SPECIALLY PRICED FOR QUICK SALE $1,295
1947 Plymouth Tudor Custom, radio and heater. Real value, $745
1947 Pontiac Sedan, spotless condition $695
1949 Monarch Sedan, radio and heater, white wall tires $995
1951 Austin, A1 Value $745
1950 Vanguard. A large economy car $695
1950 Austin, 23,000 miles $695
1940 Ford Sedan. Factory rebuilt motor, 1950. Top condition $295
WE PAY CASH FOR CLEAN CARS
OPEN 'TILL 9 P.M.

TWO 1953 HILLMAN DE LUXE sedans, excellent condition, $1,150 each.
1949 Hillman Minx Sedan. Only $595.
1950 Chevrolet Sedan Delivery. $1,290.
CORONATION MOTORS
2978 Douglas 3-4023

FOR SALE—BARGAIN
Private party must sell by Monday 1951 Studebaker four-door sedan with heater, new Motorola radio. Immaculate inside and out. Engine perfect. Brakes okay. Tires good. Will accept $995 to make immediate sale. 2760 Seaview Road, or phone 7-3007.

HUDSON 1951 HORNET. HYDRAMATIC TRANSMISSION, SHOWROOM CONDITION, RADIO AND AIR CONDITIONER, NEW TIRES, METALLIC GREEN FINISH. PRIVATE, MUST SELL IMMEDIATELY. NO. 8, 600 DOUGLAS STREET, THUNDERBIRD APARTMENTS.

1953 Customline Ford, automatic, fully equipped $1,950
1955 Hillman demonstrator, overhead valve, less than 1,000 miles $1,795
1950 Hillman De Luxe Minx, $625
CORONATION MOTORS LTD.
2-6313 3-4023

1950 MERCURY CONVERTIBLE, new top, two new white-wall tubeless tires, overdrive, automatic top and windows, heat, spotlight and fog lights; very good condition; $2,100. Phone 4-5383.

CONVERTIBLE 1953 2-DOOR AUStin. Low mileage. On view Brentwood Garage (next to ferry wharf). Will exchange for late model station wagon, panel truck or what offers?

1952 AUSTIN A40 DEVON SEDAN. Color cream. Condition excellent. Heater, aerial and connections for radio. New valve job. $775. Phone 2-0008.

1931 FORD TOWN SEDAN—EXceptional condition, proves low mileage, radio, new battery and brakes, smart appearance. Offers. 1038 McClure St.

1952 NASH RAMBLER, RADIO AND heater. This car has been well cared for. May be seen at 724 [illegible] Phone [illegible] evenings, 4-3443.

1941 FOUR-DOOR SEDAN. FORD engine, body and upholstery in excellent condition. New tires. Reason for selling, ill health. For price and inspection phone 7-2804.

LIKE NEW, 13,000 MILES, 1954 Meteor Niagara 4-door sedan, mercomatic transmission, turn indicator, tinted glass all round, 2-tone paint. Will finance. Phone 2-6366. 1119 North Park Street.

1936 BUICK SEDAN, NEW RINGS, new battery, new seat covers, good paint and tires. Dependable transportation. Full price $125. 4-8350 on Sunday and 4-8334 on week days.

REASONABLE—1950 PREFECT SEdan. Heater, five new tires, A-1 condition, good upholstery. 798 Cave Street after 5 p.m.

1950 MERCURY ONE-TON WITH new motor, heater, turning indicator, A1 condition, $950. Can be seen at 1752 Lee Avenue.

1951 BLACK HUDSON SEDAN, (Master). Clean, in good shape. Phone for Ken, 4-4927 between 5.30 and 7.30 p.m.

1951 OLDSMOBILE "98". HYDRAmatic, fully equipped. Must be sold at once. 3-4511. 1400 Hillside Avenue.

1953 CHEVROLET SEDAN. CONditionaire, new tires, seat covers, $1,695 or offer. 1400 Hillside Ave., 3-4511.

A BEAUTIFULLY KEPT 1941 CHEVrolet 4-door sedan. Turn signals. Good rubber. Seat covers, heater. $475. Phone 4-1888.

1938 FORD COACH. NEW PAINT. Good motor. Reasonable. 7-2115.

47 CARS FOR SALE

1932 FORD V-8. MOTOR REBUILT 47. '55 license. $75 or nearest offer. 229 Cadillac.

1948 PONTIAC SEDANETTE, HYdramatic, radio and heater. $775. 4-9624.

LATE 1953 AUSTIN SOMERSET convertible, only 6,500 miles; As new. What offers? Phone 7-2133.

1953 HILLMAN — 7,000 MILES. Spare tire and wheel never been on car. $1,095. Phone 3-9241.

WILL SELL MY 1955 CHEVROLET sedan $400 below list price. Accept small car trade. 4-7278.

1941 NASH SEDAN, EXCELENT rubber, radio and heater, any reasonable offer. 3-7957.

1942 STUDEBAKER, OVERDRIVE, RADIO, HEATER, GOOD CONDITION, $375. PHONE 3-6981.

48 MORRIS 8 SEDAN. A WELL kept one, going for a fair offer. 4-7079.

1947 PONTIAC TWO-DOOR sedanette—best cash offer. 2-3458, 365 Arnold.

1952 CHEVROLET SEDAN—LOW mileage, perfect condition. Box 1193, Victoria Press.

1941 OLDSMOBILE COUPE, NEW paint, good rubber; clean throughout. What offers? 3-8178.

NO DOWN PAYMENT, $29 MONTH 1947 Dodge coach. 28 Menzies St. Street after 5 p.m.

1941 BUICK SEDAN, FIRST CLASS condition throughout, radio, heater. $550. 2-2244.

NO DOWN PAYMENT. WILL SELL your car. Art's Car Sales, corner Burnside and Harriet, 3-8302.

'42 FORD COUPE, '52 REBUILT motor. Radio, heater. $275. Owner, 8-3387.

1942 PONTIAC SEDAN, JUST overhauled, good tires, price $375. 507 Montreal St.

1951 PLYMOUTH SEDAN, $1,295. Horwood Brothers Garage, Government and Herald Streets, 3-4021.

1951 PLYMOUTH SEDAN $1,295 HORWOOD BROTHERS GARAGE Government and Herald Sts., 3-4021

AUTOMOBILES FINANCED
Low Rates — Long Terms
MILLER & CO., 1006 Government

1949 PREFECT, GOOD MOTOR, new tires, transmission, clutch, $425. 2609 Doncaster, 4-3449.

1951 AUSTIN A-70, A-1 CONDITION, good rubber. Phone 8-2738. 282 Meade Avenue, Belmont Park.

1930 MODEL A COUPE, $100 OR nearest offer, 1045 Queens Avenue.

1948 MERCURY, TWO-DOOR, TOP condition. 9-3669.

1953 Willis. Radio, heater, turn lights, $1,350. 4-1788.

SACRIFICE! $600 CASH. 1951 Austin. 789 Oliver. 2-0980.

NOTHING DOWN, $15 MONTHLY, 1937 panel, $195. 3-8302.

NOTHING DOWN, $31 MONTHLY, 1947 Chevrolet, $595. 3-8302.

1952 CUSTOM LINE FORD, RADIO, heater, $1,295, trade considered. 315 Maitland Street.

NOTHING DOWN, $50 MONTHLY, 1950 Pontiac, $965. 3-8302.

A WOOD USED CAR IS A GOOD USED CAR
MONDAY SPECIAL
At 1033 Yates Street
49 DODGE SEDAN, heater. Special low price. Stock 65B $999
49 AUSTIN A40 SEDAN, perfect condition. Stock 113C $549
52 HILLMAN SEDAN, like new, airconditioning heater. Stock 458B $995
53 CONSUL SEDAN, very low mileage. Stock 260 $1395
53 DE SOTO SEDAN, automatic shift, custom push-button radio, air-conditioner, turn signals, two-tone, immaculate Stock 413A $2395

At 1061 anw 1101 Yates Street
47 MERCURY BUSINESS COUPE, radio and heater first class. Stock 346C $749
53 AUSTIN CONVERTIBLE, heater, low mileage, like new. Stock 18C $1299
52 PLYMOUTH SEDAN, heater, A real nice car. Stock 404A $1395
47 HUDSON SEDAN. A very clean car, heater Stock R371A $795
47 CHEV. SEDAN, in perfect condition, clean throughout, heater. Stock 154B $795
52 CHRYSLER SEDAN, immaculate condition, low mileage, automatic drive, turning signals, white wall tires. This is really good value at (Stock 194A) $2195
52 PLYMOUTH CLUB COUPE, in very top condition. Stock 324A $1499
51 DE SOTO CUSTOM 6-PASSENGER CONVERTIBLE, full custom equipment, white wall tires, a car of distinction, only 17,000 miles. Cost new $5,400. Today's reduced price. Stock 395B $2750
50 MORRIS OXFORD SEDAN. Very good economy car. Stock 373A. Reduced to $750
NUMBER 2 AND 3 LOTS

TRUCKS
FIFTY-SEVEN
51 FARGO ½-TON PICKUP. First class. Stock 285B1 $1095
50 MERCURY ½-TON PICKUP, in outstanding good condition. Stock 443C $895
50 AUSTIN PICKUP. Exceptional value. Stock 997D $595
50 AUSTIN COUNTRYMAN (Station wagon). Stock 333A $749

J. M. WOOD MOTORS
DEPENDABLE
DODGE - DE SOTO DEALER
1033—1061—1101 Yates
Phone 4-7196
OPEN EVENINGS TILL 9 O'CLOCK

Louis Nelson
810 Johnson St., 3-6113, 827 Pandora
"YOUR VANGUARD, TRIUMPH DEALER SINCE 1948"
We Guarantee All Our Cars
53 VANGUARD SEDAN, ONE owner, low mileage, new two-tone paint, Sandstone Grey and Biscayne Blue. All 1955 model improvements for our low price of $1295
52 VANGUARD SEDAN. Low mileage $945
51 VANGUARD SEDAN. One owner $795
52 MORRIS OXFORD SEDAN. Exceptionally good condition $795
49 HILLMAN PANEL TRUCK. Only $395
46 AUSTIN "8" SEDAN, good condition, excellent tires $250
47 HILLMAN SEDAN, good running order $195
A Test Drive will convince you of the value of the new Vanguard Voyageur at $1,895.

BEST BUYS
1954 ZEPHYR Sedan, first-class condition, radio and heater, etc. $1695
1950 AUSTIN Sedan, in very good shape for only $695
1949 AUSTIN Sedan, a real bargain at $545
Masters Motor Co. Ltd.
815 View Phone 3-3341

ANYTHING You don't need? Sell it for cash through classified ads.

47 CARS FOR SALE

EMPRESS MOTORS
30 DAYS TO BE SURE
Our 30-Day Exchange Privilege Guarantees Your Satisfaction
53 Chev 2-Door Sedan, one owner, top condition, low mileage $1676
53 Pontiac 4-Door Sedan, one owner, just like new $1799
54 Pontiac 4-Door Sedan, nearly new, just right for you at $2195
52 Buick Special Sedan. Buy this one from your Buick dealer, with a guarantee, only $2195
52 Pontiac 5-Pass. Coupe, popular model $1397
51 Dodge Sedan, one owner, very good $1335
50 Olds Sedan, radio and heater $1295
50 Studebaker, radio and heater $1147
49 Meteor Sedan, new motor, new paint, a real buy $1067
50 Pontiac Sedan, sun gold and ivory $1195
50 Chev 5-pass. Coupe, color grey $1195
50 Pontiac Sedan, driven 20,000 miles, one owner $1195

A GOOD DEAL AND A GOOD DEAL MORE
47 Chev Sedan, maroon $667
47 Ford Sedan, top condition $750
48 Chev 2-Door Sedan, new paint $850
50 Ford Sedan, at a low price $995
49 Pontiac Sedan, sloping back model $895
46 Chev Coach, two-tone grey $695

ENGLISH CAR BUYS
53 Vauxhall "6" Sedan $1575
53 Austin Sedan, radio and heater $1292
52 Hillman Sedan, radio and heater $995
53 Triumph Sedan $849
51 Vauxhall Sedan, radio and heater $895
51 Morris Oxford Sedan $867
51 Prefect Sedan $499
50 Prefect Sedan $499
49 Prefect Sedan $397
50 Hillman Sedan $655
50 Hillman Sedan $635

TRANSPORTATION AT LOW COST
41 Nash 5-pass. Coupe $267
40 Hudson Sedan $267
41 Plymouth Sedan $299
40 Mercury Sedan $167
35 Olds Sedan $125
40 Hudson Sedan $167
36 Buick Sedan $100
40 Dodge Sedan $299
42 Ford Station Wagon $295

Sedan Deliveries
53 Pontiac Sedan Delivery $1595
52 Pontiac Sedan Delivery, side windows $1390

Pickups
53 Ford ½-ton Pickup $1292
49 Ford ½-ton Pickup $699
49 Austin ½-ton Pickup $449

EMPRESS MOTORS
900 Fort St.
Thru to View
Phone 2-7121
OPEN TILL 9 P.M.

OLSON'S
With the Facilities To Back All Guarantees!
1953 CHEVROLET BEL-AIR, Powerglide, white wall tires. A black beauty $1797
1952 MONARCH SEDAN, showroom condition, low mileage $1897
1951 PLYMOUTH Club Coupe, beautiful Monterey blue. A certified car $1297

British Cars
1951 AUSTIN A-40 Sedan, late, immac- $797
1951 PREFECT, reconditioned motor $499
1950 MORRIS Minor Convertible, top condition $399

Drive-Away Special
1946 CHRYSLER SEDAN, radio and heater, black and chrome $697

Main Lot, 1036 Yates
4-1147
Lot No. 2, 837 Yates
3-5512
OPEN TILL 9.30 P.M.
OLSON'S
YOUR CHRYSLER - PLYMOUTH - FARGO DEALER

47 CARS FOR SALE

National Motors Ltd.
YOUR FORD-MONARCH DEALER SINCE 1909

TODAY'S SPECIAL
1951 MERCURY TOWN SEDAN, dark blue, air conditioner, one owner. Save $200. Now $1295

WE NEED USED CARS
1954 PONTIAC CUSTOM CLUB COUPE. Special Vinyl upholstery, radio, air conditioner, automatic transmission, turn signals, two-tone. One owner, 13,000 miles. All for $2395
1954 FORD FOUR-DOOR CUSTOM. Air-conditioner, one owner $1995
1954 FORD FOUR-DOOR CUSTOM. Fordomatic, turn signals, seat covers, air-conditioner. Executive driven $2495

LOWEST DIFFERENCE DEAL AT NATIONAL
1953 CHEVROLET TUDOR SEDAN. Heater $1395
1953 FORD FOUR-DOOR CUSTOM, air-conditioner $1595
1953 CONSUL SEDAN. Heater $1295
1952 MORRIS MINOR TUDOR. Heater $795
1952 CHEVROLET TUDOR. Heater $1395
1951 METEOR CLUB COUPE. Heater $1195
1951 AUSTIN SEDAN, heater $695
1950 MERCURY FOUR-DOOR SEDAN, heater, two-tone $1245
1949 MONARCH FOUR-DOOR SEDAN, radio, heater $1095
1948 FORD CUSTOM FOUR-DOOR, heater $795
1947 OLDS FOUR-DOOR SEDAN. Heater, automatic $795

NO PAYMENT TILL JUNE 20
1942 PLYMOUTH COUPE. Heater $495
MORE TO CHOOSE
1940 FORD SEDAN DELIVERY $195
1940 CHEVROLET 2-TON C.C. $295
OPEN EVENINGS TO 9 P.M.

NATIONAL MOTORS
819 Yates 4-8174

PLIMLEY'S
61 YEARS' CONTINUOUS SERVICE IS YOUR SURETY OF BETTER NEW OR USED CAR SALES
You Can't Buy Better So Better Buy At PLIMLEY'S
53 STUDEBAKER COMMANDER DE LUXE "8" SEDAN. Automatic transmission, forest green. Immaculate condition, an unusually low price for a car of this quality and condition $1995
53 DODGE REGENT SEDAN, very clean and attractive, radio, heater, air-conditioner. Only $1845
52 DE SOTO SEDAN with Gyromatic transmission, custom radio and heater, white wall tires, front seat arm rests. Really a beauty. Only $2045
51 PACKARD SEDAN, seal Grey, automatic shift, custom radio and heater, a car of distinction in showroom condition $1945
51 MERCURY SEDAN, full custom extras. Radio, heater, turn lights, good tires, for the low price of $1495
53 PONTIAC 'PATHFINDER' SEDAN. A very clean car with a sky-blue finish. Yours for $1695

BRITISH CARS
53 AUSTIN SOMERSET $1295
52 AUSTIN SOMERSET $1067
54 AUSTIN SOMERSET $1395
51 AUSTIN DEVON $650
50 AUSTIN DEVON $595
52 AUSTIN DEVON $767
52 AUSTIN DEVON $745
51 DEVON $645
52 AUSTIN SOMERSET $1095

TRANSPORTATION SPECIALS
35 CHRYSLER SEDAN $95
36 PLYMOUTH SEDAN $164
35 STUDEBAKER SEDAN $95
46 FORD FORDOR $495
46 NASH 600 SEDAN $495
37 FORD TUDOR, '46 motor $195

Customer Satisfaction Since 1893
YOUR STUDEBAKER DEALER
THOMAS PLIMLEY LIMITED
Vancouver and Yates Sts.
2-9121

47 CARS FOR SALE

WILSON MOTORS

FIRST
In Used Car Sales
BECAUSE:
Lowest Prices!
Tailored Terms!
Top Trade-Ins!

54 CHRYSLER SEDAN, Windsor, hydramatic, radio and heater $3156
51 CADILLAC SEDAN, hydramatic, radio and heater $3035
53 PACKARD SEDAN, power steering brakes, automatic transmission, radio and heater $2995
54 CHEVROLET SEDAN, Power Glide, radio and heater $2395
54 CHEVROLET 2-DOOR $2095
54 FORD 2-DOOR, Custom, radio and heater $2045
53 CHEVROLET SEDAN, Power Glide, radio and heater $1975
54 CHEVROLET SEDAN, radio and heater $1995
CHEVROLET SEDAN radio and heater $1945

RED SPOT SPECIAL
SAVE $120
1953 CHEVROLET SEDAN, has heater. NOW ONLY $1725

CHOICE OF 5 NEARLY-NEW '55 CHEVROLETS
BIG DISCOUNTS

54 CHEVROLET SEDAN, heater $1745
53 CHEVROLET SEDAN, heater $1793
53 CHEVROLET COUPE, heater $1775
51 BUICK 2-DOOR, radio and heater $1592
53 METEOR SEDAN, custom, radio and heater $1596
53 CHEVROLET SEDAN, heater $1595
53 PONTIAC 2-DOOR heater $1579
51 BUICK 2-DOOR, radio and heater $1493
51 DODGE SUBURBAN heater $1392
49 CHEVROLET 2-DOOR, heater $995
50 FORD SEDAN, heater $945

NO MONTHLY PAYMENTS
TILL JUNE 20th
YOU CAN'T GO WRONG

49 CHEVROLET 2-DOOR, heater $869
49 PLYMOUTH 2-DOOR heater $847
47 OLDSMOBILE SEDAN, radio and heater $792
50 MORRIS OXFORD $698
47 PLYMOUTH 2-DOOR heater $647
47 CHEVROLET SEDAN heater $695

MANY OTHERS, TOO,
AT VICTORIA'S
BUSIEST DEALER

VISIT OUR
PAGEANT OF BEAUTY
DAY OR NIGHT!

WILSON MOTORS
Yates at Quadra
3-1108
CHEVROLET - OLDS - CADILLAC

NOW
AT
GLADWELL'S

BETTER CARS
FOR LESS MONEY

1950 MERCURY FORDOR SEDAN. Overdrive, radio, good motor $1095
1954 AUSTIN SOMERSET SEDAN. Economical car to own $1291
1951 CADILLAC SEDAN. Hydramatic; radio, whitewalls $2895
1951 DODGE REGENT SEDAN. Radio, extremely good condition $1225

GLADWELL MOTORS LTD.
Pandora at Quadra
2-2111

1955 Meteor V8
for $2273
DELIVERED, VICTORIA

1946 MORRIS Sedan $295
1948 HILLMAN Sedan $345
1947 STUDEBAKER Sedan $695
1952 HILLMAN Sedan $995

IF YOUR PRESENT CAR
IS WORTH MORE
IN TRADE
WE WILL PAY YOU THE
DIFFERENCE IN CASH

1946 PACKARD Sedanette $895
1951 COMMER Panel $595
1952 FARGO ½-ton Express $1195
1953 HUMBER Hawk Sedan $1395

JAMESON MOTORS LTD.
740 BROUGHTON STREET
VICTORIA, B.C.
Phone 4-8353; night, 3-0910, 2-9997.

47 CARS FOR SALE

SPEEDWAY
PRICE
CHALLENGER

1951
CHEVROLET SEDAN
Two-tone green, was $1,295
Will Sell at
$995

WE ARE NOT CRAZY
WE JUST WANT TO SEE
WHO'S AWAKE

$25
DRIVE-AWAY SPECIALS
We Need More Room So
Out They Go
10 CARS, SOME TRUCKS
$25.00 EACH

SPEEDWAY
MOTORS
LTD.
Volkswagen Dealer
New Car Sales — Yates at Quadra
Used Cars — 848 Johnson St.

LOW-COST MOTORING

50 PREFECT Sedan, heater $395
49 AUSTIN A-40 Sedan, white-wall tires, motor overhauled $495
50 MORRIS MINOR, only 1c per mile to run $525
51 AUSTIN A40, very clean car. Only $725
53 HILLMAN Sedan, low mileage, beautiful shape $1175

BRITISH AUTO
CENTRE
971 Yates 2-8141
Morris MG, Vanguard, Triumph

MIDTOWN
AUTO SALES LTD.
951 YATES STREET 2-2241

1952 CADILLAC CONVERTIBLE. Radio, heater, power steering $4395
1951 CADILLAC SEDAN. Top condition $2950
1950 MONARCH SEDAN Heater, etc. $1150
1951 CHEV. SEDAN DELIVERY $1095
1950 G.M.C. ½-TON PICKUP $695
1947 CHEV. 5-PASSENGER COUPE. Mechanic's special $395

WE TRADE UP OR DOWN
SEVERAL TRANSPORTATION
SPECIALS FROM $100 TO $200
See NORM WARE
EARL WARHOLM or KEN
McCONNELL

ESQUIMALT
SERVICE
COR. ADMIRALS AND ESQUIMALT

55 DODGE "REGENT" SEDAN, completely equipped $2595
53 CONSUL. Excellent condition $1295
48 DODGE 5-PASS. COUPE. Guaranteed perfect condition $795

WE NEED GOOD CLEAN CARS
We Will Buy or Take Consignment
Trade Up or Down
3-5651

1949 Mercury 3-Ton Logging Truck, ready to work. "A" Frame Log Yarder and Loader.
1951 International 10-Wheeler.
1941 Pontiac Coach.
1941 Chevrolet 5-Passenger Coupe
MOONEY & SONS
938 FORT ST. 3-4177
Open Evenings to 8 P.M.

SEE THE NEW
WILLYS
SEDAN
Safety - Beauty - Economy
Also
JEEPS and 4-wheel drive vehicles. Station Wagons - Panel Deliveries
MASTERS MOTOR
CO. LTD.
815 VIEW PHONE 3-3541

47 A TRUCKS AND TRAILERS FOR SALE

1948 FORD PICK-UP, NICE SHAPE, new paint job; best offer over $500. Must sell. 3-2647.

TWO-WHEEL TRAILER, NEW, with fenders, 6.00 by 16 tires. 836 Viewfield Road.

ALUMINUM HOUSE TRAILER, sleeps four; very reasonable. Sell or rent. 4-4613.

'55 CHEVROLET ½-TON PICKUP, like new, only $1,595 with heater. Phone Beacon Motor, Sidney 130.

MUST SELL IMMEDIATELY 1953 Dodge ½-ton express. Wonderful bargain. Call at 427 Government Street between 12 noon and 3 p.m.

HOUSE TRAILER FOR SALE AT Hi-Lo Trailer Park, 618 Island Highway between Colwood and Langford.

WATERFRONT TRAILER SPACE for rent. For information phone 8-3095.

WANTED — SMALL FACTORY-built travel trailer. Phone 9-4070.

4 X 8 BOX TRAILER, $55. PHONE 2-0430.

47 B PARTS, TIRES and ACCESSORIES

WRECKING—1946 FORD PANEL, good motor and rear end; 1947 G.M.C., good motor, two-speed rear end; good convertible top for 1941 or 1942 five-passenger coupe. David Street Auto Wreckers, 526 David Street, 2-9879.

WRECKING 1950 MERCURY sedan, 1949 Plymouth sedan, 1940 Studebaker Champion. Sandy's Auto Wrecking, 1023 View Street, 3-7521.

NOW WRECKING: 1950 METEOR sedan, 1947 Oldsmobile, 1949 Vauxhall sedan. Sand's Auto Wrecking, 1023 View St., 3-7521.

VIC WEST AUTO WRECKERS, 214 Dundas, 3-8233 evenings; Sunday 4-4327.

NEW, LOW PRICE, GOODYEAR tires, 600-16, $13.75; 670-15, $14.65; at Gavin Jack, 1317 Quadra, 3-0331.

DON'T DELAY!
RETREAD YOUR
TIRES NOW
With
GOODYEAR
SUPER CUSHION
$12.85
Size 670x15
VICTORIA
TIRE LTD.
Govt. at Herald 2-6184

47 B PARTS, TIRES and ACCESSORIES

CLARK'S AUTO PARTS, 3233 Douglas. Used parts for cars and trucks. 3-8041.

12-VOLT
BATTERIES
$19.00 Ex.
6-VOLT BATTERIES, $11.50 EX.
FULLY GUARANTEED
FRANCIS BATTERIES & TIRES LTD.
RETREADING EXPERTS
1412 Quadra St. Phone 3-7032

47 C AUTO REPAIRS and SERVICE

WE SPECIALIZE IN MOTOR tune-up, brake service, lubrication, etc.
MOE BROS.
2821 Douglas Phone 4-9632

RADIATOR SERVICE AND REPAIRS—Expert, economical, fast. See WILSON MOTORS, Yates at Quadra.

RAYBESTOS BONDED BRAKE lining at Douglas B.A. Guaranteed work. Douglas at Herald. Open 24 hours. Phone 3-6830.

MOONEY'S AUTO BODY SHOP, 3-4177. Complete collision repairs, painting, etc.

RADIATOR SERVICE AND REPAIRS. Expert, economical. Wilson Motors, Yates at Quadra.

TONE DOWN EXPENSES
Tune Up the Motor
In Your Car!
Avoid trouble by bringing your car to us for a complete check-up.
THE MOTOR SPECIALISTS
MORGAN & TUCKER
Yates at Quadra or Phone 3-9541

47 D AUTO FINANCING and INSURANCE

BUCKLER INSURANCE AGENCIES
1006 Government, 3-2144.

Automobile Financing
Auto Loans
Monthly instalment plan financing of automobiles, household appliances, furniture and commercial equipment
Money-saving rates on direct auto loans. Life insurance up to $1,500 at no extra cost. Generous terms, quick decisions.
Island Finances Limited
1112 Broad Street Phone 4-6831

48 CARS AND TRUCKS WANTED

WANTED — HALF-TON PICKUP truck, reasonably reliable. Will pay around $200. A. G. Shaw, 9-2271.

49 BOATS and MARINE FOR SALE and WANTED

NOW ON DISPLAY—16-FOOT BELLBOY FIBERGLAS "HARD-TOP" Sedan Cruisers; also 8'6" rowing dinghies, 9'6" and 12'6" outboards, built in 100% fiberglass with colors permanently moulded in for ease of maintenance. See them today.
RECONDITIONED SPECIALS
1954 Johnson 5½ h.p. $215
1954 Johnson 25 h.p., electric starting. Reduced from $465 to $425
1952 Johnson 25 h.p., manual starting, complete with remote controls $275
1954 Johnson 25 h.p., manual starting $365
1953 Evinrude, 25 h.p., reduced from $375 to $345
3 h.p. Briggs, air cooled $38.50
LAST CHANCE FOR BOAT CLEARANCE SPECIALS
1954 model Peterborough Aqua Flyer, 14-foot. Regular $545. Reduced to $450
1954 model Peterborough Handy Boy, 15-foot. Regular $595. Reduced to $485
CONVENIENT TERMS AVAILABLE
ANGUS MARINE SALES & SERVICE
2220 DOUGLAS STREET 4-7431

WESBAR CARTOP CARRIERS AND portagers. 10-foot cartop fibreglas boats, only 90 lbs., the sportsman's delight. See these first. Tee-Nee Boat Trailers, the most popular models. B.C. distributor invites up-Island dealerships. Write to
SURFACING PRODUCTS
821 Fort Street 3-1928

BOATS AT CANOE COVE
38x10'3"x5'11" auxiliary yaw, 25 h.p. Universal engine, sleeping for six, toilet, complete galley, Rockgas stove, dinghy and full inventory, $7,500 or offer. 20' Turner clinker-built cabin launch, 5 h.p. Easthope engine, $1,500.
CANOE COVE SHIPYARDS LTD.
Sidney—Phone 451

OVERHAUL TIME
Have your outboard or air-cooled engine tuned up or rebuilt for peak performance throughout the season ahead. Complete overhaul as low as $14. Complete machine shop equipped for shafting, propellor repitching.
VICTORIA MARINE WORKS
2007 Govt. St. 3-8816, night 3-3893

E.G. BOAT CEDAR—YELLOW cedar, oak ribs, rough spruce oars, extra long panels of marine plywood, complete materials for 12-foot, 110 lbs., Moppet outboard boat, $79.50.
BUILDERS SASH & DOOR LTD.
350 Garbally Road 2-3171

18-FT. ALL-MAHOGANY BRYANT express cruiser in showroom condition. Fully equipped with de luxe chrome marine fittings. Sleeps two. Powered with 50-h.p. Mercury outboard, only run 25 hours. Will cruise at 30 m.p.h. or idle for fishing. May be seen at Louis Nelson Ltd., 810 Johnson Street. Phone 3-6113.

CHRISTINE I
26-FOOT cabin cruiser, in first-class order, 52-h.p. Gray marine engine. Two bunks, mattresses, toilet, two basins, oil stove, ice box. This is a well-built and ideally suited cruiser for fishing and east coast cruising. Can be seen at Fisherman's Wharf from May 11 onwards. Price $2,300.

MUST BE SOLD THIS WEEK-END, 1954 Peterborough sportabout, de luxe runabout, complete with all accessories. May be purchased with or without 1954 Johnson 10-h.p. motor. Was, boat $800, motor $300. Reduced, boat $650, motor $250; save $200. Terms arranged. Phone 2-4043.

BOAT TRAILER, ALL-METAL tubular steel, $90; 12-ft. clinker rowboat, one year old, $125; 3-h.p. twin Evinrude outboard, one year old, $130. 1313 Haultain Street.

FOR SALE—13-FOOT PETERBORO runabout with remote controls, steering wheel and 1953 Johnson 25-h.p. engine. Both in top condition, will sell as unit $765 or boat $455 and engine $310. Phone 3-7542.

FOR SALE—BOAT AND TRAILER. Boat, 12-foot cedar planking. Suitable for outboard. May be seen Saturday at 90 Linden. Phone 2-4454. Price, $100 complete.

SAIL BOAT, TWO-BERTH, 20-foot sloop, Murrelet, 20-h.p., Kermath [illegible] $2,500 at Van-Isle Marina, Shoal Harbor, Sidney, or phone Keating 47-T.

AQUAMOLY FOR ALL FOUR AND two cycle marine engines. Ask your marine dealer for Aquamoly by name.

12-FT. CLINKER-BUILT INBOARD, exceptionally well built. Oars, oar locks and canvass cover. Phone 3-9696.

CHRYSLER MARINE DEALERS
Mercury Outboards
ORR MARINE DISTRIBUTORS
130 Kingston Street. 2-5813.

1954 16-FOOT PETERBORO VARnished canoe, almost new; $120. 5138 Cordova Bay Road, near McMorran's Store.

$475—24-FOOT CABIN BOAT WITH motor. Take trade. 2-5058 and 9-4238.

WILL SELL OR TRADE 27-FOOT troller, power gurdies, for car. 478 Gorge Road, East.

SNIPE SAILBOAT, NEW SAILS; consistent race winner, $225; 3.3 Evinrude, $50. 4-6940.

FOR SALE—NEW MERCURY 5-H.P. outboard engine, never used. New guarantee. $200. Phone 3-7542.

20-FOOT BOAT WITH FOUR-cylinder Plymouth motor. Ready to go. 4-9916.

FOUR-CYLINDER STAR BOAT motor complete, needs new rings. $15. Phone 3-9145.

NINE-FOOT V-BOTTOM PRAM. Phone 4-4662 after 5 p.m.

WANTED—15x8 OR 15x9 RIGHT-hand propeller, 1-inch drilling. 2-0161.

49 BOATS and MARINE FOR SALE and WANTED

TURNER 20-FOOT SOLID MAHOGany cabin, 50 h.p., universal, $1,750. 2-8065.

12-FT. CLINKER BOAT WITH ENgine, good condition. 1010 Sutlej Street.

28-FOOT BOAT, CAN BE SEEN AT the Anchorage, Brentwood Bay. For information call 2-1748.

STAR NO. 153 MINTAKA, COMplete with sails; as stands, $175. 7-2605.

ALMATEX
THE ONE
PAINT
THAT
COVERS ALL PURPOSES
Interior, Exterior, Marine
Brush or spray, inside or outside. Use on hardwood or softwood, lino, cement, machinery, furniture, masonite or metal.
RESISTS:
Water, grease, oil, dirt and most chemicals. Quick drying, almost odorless, sanitary, long wearing, scrubbable. Safe and durable for nursery use. Clear or colors unlimited.
Phone 3-1141
Ship Chandlers
(McQuade's) Ltd.
"Down at the Bottom of Yates"
With a Lifebuoy in Every Window

Everything for your boating enjoyment: Cushions, Life Jackets, Boat Fittings—chrome, brass and galvanized; Paints and Varnishes; Sports Fishing Tackle.
A One-Stop Shopping
Centre
ISLAND MARINE
SUPPLIERS LTD.
1214 WHARF ST. PHONE 2-8258

1953 (new) Universal Blue Jacket "6", 2¼-to-1 reduction, regular price $1,185; sacrifice $950. 25-h.p. Grey marine 4-cylinder used motor. 1954 Scott-Atwater, 16 h.p., run only 7 hours, $350. 1952 Evinrude, 7½ h.p., like new, $175. New Neptune 1½-h.p. inboard, $95. Specialized repairs to all air-cooled motors. Come in or phone.
WOODS & CLARKE
1834 Oak Bay Ave. 4-3421

51 A MORTGAGE LOANS

FUNDS ON HAND AND IMMEDIATELY AVAILABLE FOR MORTGAGE LOANS
Large and small amounts, low interest, quick decisions, repayments to suit, reasonable charges, mortgage and agreements purchased.
P. R. BROWN & SONS LIMITED
"Serving Victoria for over 50 years"
1112 Broad Street Phone 4-7171

WE HAVE VARIOUS SUMS OF money to loan in larger amounts, $10,000 to $40,000, current rates of interest. Also good investment wanted up to $80,000. Must stand rigorous inspection. Swinerton & Co. Limited, 620 Broughton. 3-7181.

APPLICATIONS FOR LARGE OR small mortgages appreciated. We specialize in refinancing; also purchasing mortgages and agreements. Don Smith or John Blair, Northwestern Securities of Victoria Ltd., 631 Yates Street. 4-8054.

52 WANTED TO BORROW

WANTED—CLIENTS WITH LARGE or small sums of money to invest in first mortgages at 6% and 7% interest. Good monthly payments. Inquiries appreciated. Don Smith or John Blair, Northwestern Securities of Victoria Ltd., 631 Yates Street. 4-8054.

WILL PAY $3,500 FOR $3,000 SECond mortgage, plus 7% interest; excellent credit rating and small security. Box 1218, Victoria Press.

53 TIMBER BROKERS

WANTED TO BUY FROM A single tree to a million feet or more of standing timber within 30-mile circle. Also logs felled or bucked, or cold-decked, or short or long logs delivered to our mill. Reward from $50 or over for information leading to purchase of timber or logs.
ATOM LUMBER CO. LTD.
210 Johnson Street West
2-2249, 2-6621; evenings, 2-4032

54 BUSINESS OPPORTUNITIES

OAK BAY—REVENUE
Older type home in excellent location, three suites, two bathrooms, double garage. Full basement. This home has good possibilities, needs redecorating but there is nothing but what you can do yourself. Low down payment with easy monthly payments. Full price $10,500. Owner willing to consider any reasonable offer. For appointments please call Dickie & Co., 2-4312 or eves. Mr. McDonald 2-4081, Mr. Davies 7-3264.

FIVE SUITES, THREE-QUARTER acre. Revenue of $3,000 clear and room to build two houses on high location Quadra district. Large roomy self-contained suites in good condition providing palatial quarters for owner and high return; about 11% over all. Exchange for city bungalow $27,500 or cash to mortgage. Contact William or Pyers Bailey at 2-8117, or eves. 3-3085. Newstead Realty Ltd., 766 Fort Street.

TWO-FAMILY GUEST HOME OR nursing home possibility. Eight bright, sunny rooms, two 3-piece baths, all on one floor, hot-water heating, basement, 2 kitchens, both wired for electric range; double garage, 2 acres of lawns and orchards, situated on paved highway, 14 miles north of Victoria, with magnificent view of Brentwood Bay. $10,900, terms. Keating 47K, evenings. Box 1198 Victoria Press.

A GOOD BUY
"In An Income Property"
Near Parliament Buildings and Beacon Hill Park, eight rooms and two bathrooms, extra well-built, spotless condition. Gross income $1,800 yearly, could be increased. Price includes furniture.
Only $7,450 Terms
One half cash, balance monthly
L. M. ROSEVAR & CO. LTD.
1115 Langley Street. Phone 4-6041

FAIRFIELD—WALKING DISTANCE
Light housekeeping apartment: five rentals, plus five rooms for owner. Full basement, hot-air heating, drive-in garage. Also two-suite up and down duplex, rented. Total revenue $205 per month. The price is only $14,500 for this property, with some terms. For information, contact Fred Nelson, 2-8117, eves. 3-5833. Newstead Realty Ltd. 766 Fort Street.

$750—DOWN—$750
Well-established cafe on busy Yates Street location. Steady turnover, low rental. An opportunity to own your own business for only $3,500. All equipment supplied. Phone Roy Harris, 2-4255, res. 9-3179. J. H. [illegible] 1318 Broad Street.

WATERFRONT REVENUE
Two solid family homes about 10 years old, both fronting on the beach at Sidney, only two blocks from the shops. Offered at sacrifice price to close an estate. $14,000. Stewart Clark & Co. 4-1011, 4-1933. Eves. Mr. Ford, 3-7209.

ISLAND HIGHWAY RESTAURANT and property for sale, fully equipped, household furniture, and living quarters. Very reasonable down payment with terms. Well established business. Box 1213, Victoria Press.

FOR RENT, STORE, APPROXImately 1,200 square feet. In good business location on busy highway, eight miles from Victoria. Reasonable rent. Immediate possession. 8-1908.

THRIVING TV SALES AND SERvice business for sale. Well established, excellent location, large capital not required. Other interests force sale. Box 1174, Victoria Press.

HAIRDRESSER TO TAKE OVER half beauty salon. No cash required. On rental, lease basis; low rent. For interview, phone 2-7540.

BEAUTY SALON, GOOD LOCATION and clientele. Low overhead. Priced right. Sound reason for selling. Phone 4-3085.

TRIPLEX IN OAK BAY, PRIVATE entrance, steady tenants. Automatic oil heat, separate meters. Showing good returns. 4-0633.

WISH TO LEASE SMALL AUTO court and cafe on Hope-Princeton Highway, with option to buy. Phone 8-1607.

$1,750 CASH
Twelve stools, fully equipped coffee shop. One person to handle. Phone owner 2-3941.

BROILER FARM — SEE FARMS for Sale. Patts Poultry Farms.

REVENUE PROPERTY — 3-STORY block, close in, $34,000. 3-1920.

CARROLL RIGHTER'S ASTROLOGICAL FORECAST

MONDAY, May 9, 1955

ARIES (March 31 to April 19)—Taking newcomer to some interesting, charming place of entertainment, recreation, then being hospitable, delightful wins a most worth-while fast friend. Come to meeting of minds in such environment.

TAURUS (April 20 to May 20)—Private consultation with expert before leaping into week's duties is fine, for it brings out whatever improvements you can make. Then centre attention rest of day on money, property possession interests. FOR YOUR COPY of Carroll Righter's individual 16-page Forecast for June, send your birthdate and 50 cents to Victoria Daily Times Forecast, Box 350, Madison Sq. Station, N.Y. 10, N.Y.

GEMINI (May 21 to June 21)—Sharp spoken but honest and loyal colleague shows how you can attain your ambitions by being more direct, forthright, co-operative in going after them. State your views and come to understanding with all others.

CANCER (June 22 to July 21)—Authorities are carefully watching how you are doing your job. Show them you have the know-how to achieve big results. Get furniture, desk, files, apparel in good condition now.

LEO (July 22 to Aug. 21)—Take any spare time today to get your personal appearance at new height of attractiveness. Then you will be in position to make all kinds of new acquaintances who are awaiting meeting you. Be social, gregarious today.

VIRGO (Aug. 22 to Sept. 22)—Getting financial deals with others concluded as well as paying bills, accounts, etc., really makes you more aware of helpfulness your family, close ties desire from you. Adopting better system adds to their confidence in you.

LIBRA (Sept. 23 to Oct. 22)—Talking out problems confronting you and others requires you take into account new conditions, personalities a part of current situation you have neglected considering. Be rounded in opinions.

SCORPIO (Oct. 23 to Nov. 21)—Did you get a plan devised yesterday for handling today's duties effectively? If not, do so early. If you did, then follow to the letter today. This is a fine day for material progress toward desired aims.

SAGITTARIUS (Nov. 22 to Dec. 21)—It's necessary you act less independent, more in accord with a harmonious spirit with those with whom you must have regular dealings. By so doing you can ease tensions, lower potential friction. Be generous in spirit now.

CAPRICORN (Dec. 22 to Jan. 20)—Quietly searching out, investigating ways, means, persons likely to be of real service eliminates worrying about what to do with otherwise tedious hours. Aid those less fortunate than you.

AQUARIUS (Jan. 21 to Feb. 19)—Now you have devoted friends, charming well-wishers who are willing to give you some excellent suggestions for improving joint affairs. Be willing to go along with them. Unite your unique ideas with theirs.

PISCES (Feb. 20 to March 20)—Making sure you have performed every single chore where worldy duties, civic responsibilities, credit rating, good citizenship are concerned brings you new prestige, esteem from general public, all higher-up. Be patriotic.

IF YOUR CHILD IS BORN MONDAY . . .

Monday's child is one of those very attractive youngsters who will have a very alive and electric sort of charm. Make sure you go along with all the ideas that are expressed by your offspring. At the same time teach that it's wise to have full knowledge of any subject you discuss, also that it is necessary to complete anything that has once been begun. With these points highlighted, your talented progeny is pretty well bound to make a great success, as well as have a most interesting life.

54 BUSINESS OPPORTUNITIES

DUPLEX
$2500 DOWN
FAIRFIELD
Side-by-side with sea views. Taxes $160. Owner's suite has three large bedrooms, living and dining rooms, big cabinet kitchen. Other suite is rented for $65 and is spacious. Both bathrooms are of modern design. Full basement with automatic coal stoker. Drive-in garage.
Full price $8350
Call H. Smith, 2-7514. Eves. 4-6118

TRIPLEX
$2500 DOWN
VICTORIA WEST
Separate entrances. All own heating and kitchen stoves. Taxes $113. Owner's suite has two bedrooms. Large living room, excellent kitchen and bathroom. Entrance hall, garage. The two remaining suites with revenue of $75 are spacious, good kitchens with stoves, nice bathroom, garage.
Full price $8400
Call Ernest Haggis, 2-7514
Eves. 9-1647
HOLLICK
REALTY LTD., 1118 Quadra

MAKE MONEY!
Live Rent Free
In a Choice Location
With a monthly revenue of $197 (which could be substantially increased) from six rental units. A lovely landscaped garden with fruit trees. Close to Beacon Hill Park and St. Joseph's.
Full price $15,900
Office 3-9413
Eves. Mr. Wilkinson 2-9761
Sole Agent
FRASER BISCOE, 576 Yates St.

54 BUSINESS OPPORTUNITIES

YORK HOTEL
Cranbrook, B.C.
Cranbrook's finest and most modern hotel, 32 rental rooms, 2 sample rooms, 4-room apartment with bath (on main floor) for owner or manager, lobby, restaurant, ladies' and men's beverage parlors. Full cement basement with automatic oil hot water heating system. All rooms in hotel are outside rooms and excellently furnished. The restaurant is leased out at present but could be operated by new owner if desired.
Beverage parlors are very well designed and equipped with television sets and new bar in December, 1953. Seating capacity for 200. Large combination walk-in and reach-in Frigidaire and modern glass washer. This hotel enjoys the largest business in this area. Owner would consider taking revenue property as part down payment.
Full price $125,000, with $65,000 to handle.
For Further Particulars Contact
FALKINS AGENCIES LTD.,
CRANBROOK, B.C.

SIX RENTAL UNITS—CLOSE IN
SHOWS OVER 17% NET
Trouble-free Investment
Full Price $17,500 - Best of Terms
Two-Family Home — Oak Bay
$2,500 Down
Seven Suites — Beacon Hill Park
A Dandy — Good Terms
Exchanges Arranged on Above
Phone Mr. Amos, 2-9411
Eves. 4-6606
NORTHWEST HOMES
917 DOUGLAS

LOSE SOMETHING
Place a lost ad. in the Victoria Daily Times to reach the finder. Call 2-3131.

SIDE GLANCES By GALBRAITH

"I've been wondering if these home gardens are so smart—if the farmer can't sell all his produce, won't it upset the national economy?"

54 BUSINESS OPPORTUNITIES

RANDALL'S
LTD.
AUTO COURT
The Right Time to Buy
The tourist season is almost here. This eight-unit court, in excellent condition and location, can be bought on very easy terms. For busy, pleasant living and good income, this you should see. Price $47,000

Suburban Gas Station
Garage
A successful operator says sell. You will be buying the land, building, tools and the many years' work the operator has spent building a steady monthly income. There are three lots, a warehouse, the service station and garage and a new home not quite finished. The home is very suitable to complete as a duplex. The repair business is good with farm machinery rental. Terms and trade for a house will be considered.
Total price $26,500
Your inquiry and investigation will be appreciated.

Side-By-Side
STUCCO DUPLEX
Four rooms each side, fireplace, oak floors, floor furnace, drive-in garage. Very attractive, nice lawns and gardens. Close in. Half cash.
Price $13,200
Mr. Davis, Eves. 4-8614
Mr. Randall, Eves. 2-5447
GEORGE RANDALL LTD.
1309 Douglas Street 4-8109

OAK BAY
First Time on Market
Superior Investment
Stoves and Suites Plus
Located in one of our very finest living and revenue areas is the architect-planned building where the owner can also live if desired. The complete property is a superior investment and should be looked into immediately. This is a very rare find. Full details upon personal interview only.

NEW
LUXURY DUPLEX
POPULAR NEW AREA
Approximately
$4000 Down
This attractive construction even includes additional plastered third bedroom in basement of each side plus two automatic oil furnaces, oak floors throughout, tapestry plaster, all-electric kitchen services, N.H.A. specifications, drive-in garages, etc. Each side has through hall, two bedrooms, lovely living room, fireplace; dining room, kitchen, four-piece Pembroke bathroom, etc. Both units are fully equal to any of our new attractive five-room bungalows. Live in one side free and have the revenue from the other side pay the upkeep. Full price $19,300
Kindly call Mr. D. R. McAdams; evenings, 3-9803.
BROWN BROS.
AGENCIES LTD.
1125 BLANSHARD STREET
PHONE 3-1183

Qualicum Opportunity
Sportsmen's Paradise
Approximately four acres with 600 feet of waterfront with excellent sandy beach, complete with 15 cabins. Present owner only operates for 10 weeks a year making a net profit of $3,000. This property offers tremendous possibilities as there is a natural spot to create a small boat basin, if created would make one of the best boat rental locations on Vancouver Island. It is from this location that many hunters get their best Brant shooting. With very little expenditure a very lucrative boat rental and boat moorage business could be established and the season extended to 10 months. The asking price is only $27,500
with excellent terms available.
For further details contact
J. M. Chesman 4-8124, Eves. 3-4833
or K. R. Liss 4-8124, Eves. 2-5865
PEMBERTON, HOLMES LTD.
1002 Government St.

55 EXCHANGE REAL ESTATE

FIVE-SUITE APARTMENT
Nets $3,187 yearly. Value $35,000. Will exchange for good home around $16,000-$18,000 value. Phone Mr. Christensen, 2-7276; residence, 3-9496. Town & Country Homes Ltd.

VANCOUVER
For VICTORIA
Two Vancouver homes, clear title, one at $6,500 and one at $8,500, for Victoria, both clear title. We effect exchanges.
HOPE REALTY LTD.
1203 BROAD ST. 2-6246
Mr. Barlow, 8-1655;
Mr. Turner, 4-2656.

56 LISTINGS CANCELLED

4032 SHELBOURNE SOLD BY George Thorneloe, Town & Country Homes Ltd., 1923 Quadra Street. Phone 2-7276 as we need the listing of your home.

RECENT SALES BY
NEWSTEAD'S

3124 Yew
649 Mount Joy Avenue
1534 Burnside
331 Arnott
3222 Glasgow
2092 Haultain
3650 Craigmillar
Apartment site, Heywood at Rupert
Lot—2988 Douglas St.
1855 San Pedro
331 Obed
1571 Derby
773 Middleton
Lot—Neil St.
Lot—Wootton Crescent
344 Linden Ave.
2770 Heron
2023 Fernwood
306 King George Terrace
801 Collinson St.
1507 Athlone Drive
Lot on Ferndale
3230 Harriet
1050 St. David St.
3 N.H.A. homes, Browning Street
2187 Guernsey St.
2838 Scott Street
3117 Blackwood Ave.
721 McKenzie
Lot on Derby St.
1043 Dunsmuir St.
2414 Mowat Street
Apartment at 1004 Rockland Ave.

List with this long-established active firm. We will inspect immediately for our waiting buyers.
NEWSTEAD
REALTY LTD.
766 FORT ST. 2-8117 (3 lines)

SOLD
1704 Belmont.
739 Newberry.
1140 Hollis Road.
639 Hampshire Road.
1262 Hampshire Road.
1131 Colville Road.

NEW N.H.A. HOMES
1. Mr. and Mrs. G. S. McKinnon.
2. Mr. and Mrs. C. A. Bury.
3. Mr. and Mrs. D. A. Rigby.
4. Mr. and Mrs. G. Sadler.
5. Mr. and Mrs. A. James.
6. Mr. and Mrs. Williscroft.
7. Mr. and Mrs. H. Artemenko.
By Cliff Green, Johnny James and Stan Evans of
WESTERN HOMES LTD.
2-2157

56 A LISTINGS WANTED

WANTED, URGENTLY — SIDE-BY-side duplex, oil heated; Fairfield or Oak Bay; cash to $17,000. Phone Mr. Wright, 3-4117; Eves., 7-2886. Leach & Sparks, 1119 Blanshard St.

57 HOUSES FOR SALE

NO AGENTS
Eight-room house, four rooms for owner. Revenue $55 month. Partially furnished. $1,000 down, payments $35 a month. 2-8682.

57 HOUSES FOR SALE

SAVE PAYING RENT
$3,500 buys this small 4-room house. Close in. Needs a little fixing. With only $1,000 down and a small monthly payment.
ESQUIMALT DISTRICT
$7,500—4-room stucco bungalow, 5 years old. Hardwood floors. On terms.
EXCLUSIVE
$7,500—4-room cottage and 3 lots with greenhouse, sheds and fruit trees. Close in. On terms.
HERE'S A BARGAIN
$6,500 buys this 2-year-old 4-room stucco bungalow with an acre of land, already subdivided into 2 lots. Situated in a nice district. On terms.
$4,000—3-room cottage, close in, suitable for a pensioner.
LLOYDS REAL ESTATE & INS.
Phone 4-3611 or 3-2153

OAK BAY — TUDOR ARCHITECture with charm, character and seclusion on large lot, fruit trees, shade trees, landscaped for beauty and simplicity in maintenance. Down: Central hall, powder room, den with fireplace, large living room with fireplace, guest size dining room, combination kitchen-family room with barbeque fireplace. Upstairs: Two bedrooms, bathroom, ample cupboards. Basement: Full-size with bedroom, automatic heat, on ground level. Many other unique features. Very close to schools, sea and shopping area. I offer this as a private sale on easy terms. 3-1240.

IMMEDIATE POSSESSION, THREE-bedroom, full basement bungalow, extensively redecorated, eight years old. Living room has fireplace and hardwood floors in new condition, Venetian blinds on picture windows, bright cabinet kitchen wired for range; easy to heat. In city, near schools, bus, stores, small playground. $3,000 down, full price only $7,750. Monthly payments of $50 include principal, interest (at record low 4½ per cent), taxes and insurance. Phone 2-6809. No agents.

FULLY MODERN NEW STUCCO country home. Full basement with furnace and garage. Tile floors up, cement floors below. Plate glass windows with drapes. 25 minutes out on highway beside never-failing stream on 30 valuable acres. Mail every morning. School and city bus at door. Unlimited possibilities for development. Price, $2,000 down, 144 monthly payments of $50 each without interest. Box 45, Glen Lake P.O.

COUNTRY FREEDOM — CLOSE IN $1,500 down, 3 large lots with fruit trees. Full basement bungalow, 2 bedrooms, living room, 3-piece bath, cabinet kitchen with nook. Garage, chicken house, etc.
Full price $7,500
GORGE—BUNGALOW, SUIT ELDerly couple. Hot water heat. $2,000 down. Full price $7,100. Balance $50 per month. Phone Mr. Amos, 2-9411; evenings 4-6606.
NORTHWEST HOMES, 917 Douglas.

OAK BAY—NO STEPS. STUCCO bungalow, 1,500 sq. ft., on specially developed beautiful lot in the best location in Oak Bay, close to beach, shopping, buses, etc., and giving seclusion. Through hall to 6 large rooms. Utility, garage, workshop and greenhouse. Oil hot air heating. Insulated. This is a very unusual bungalow and attractive property. $13,500. F. N. Cabeldu Ltd., 3-7174; evenings 3-2177.

DUPLEX
$1,500 DOWN
Situated in James Bay, only one block from water. Completely self-contained. Three nice rooms and bath up, now rented. Three large rooms and bath down for the owner. Solid foundation. Nice size lot. Payments $50 month. Full price, $6,400. Stan Evans or Johnny James, 2-2157, eves. 9-2182 - 2-6515. Western Homes Ltd.

BURNSIDE DISTRICT, OVERlooking Portage Inlet — Six-room house, at present rented as a duplex; income, $85 per month; located on large lot and just off Burnside Road. This would make a nice home, or at present rental, a good investment. Priced at only $6,750, and terms can be arranged. D. D. McTavish, 918 Government Street, 3-9814.

ESQUIMALT, BEWDLEY AVE. SITuated amongst new home. Shake bungalow with two bedrooms, living room and dining room combination (25x14), tile kitchen, full Pembroke bathroom and utility room. Basement with drive-in garage; nice grounds with shrubs and fruit trees. Price $10,500. Owner, phone 4-0403.

? ? CAN'T WAIT TO BUILD ? ? Low N.H.A. terms available on new homes with quicker possession than waiting to have your own home started from the beginning. N.H.A. homes now under construction in Glanford Gardens are available for possession in from one week to 2½ months, depending on present stage of construction. Call Douglas Hawkes for full information at Harry Foster Ltd., 1815 Douglas Street. Phone 2-2101 (after hours 2-4494 or 2-2101).

A GOOD BUNGALOW BUY
In a new ultra-modern, 5-room stucco bungalow. Oil-o-Matic packaged unit heating system to all rooms. Oak floors, fireplace, Pembroke bathroom, wired for electric range; laundry tubs; utility room. Numerous special built-in features.
PRICE, $8,450—TERMS
Half cash. Discount all cash.
M. ROSEVEAR & CO. LTD.
1115 Langley Street - Phone 4-6041

SIDE-BY-SIDE DUPLEX
"Near the Parliament Buildings"
Four rooms and bathroom to each suite. A1 condition, inside and out. One suite available if desired. Will show good returns on investment. Would consider selling furniture in one suite.
PRICE Only $11,000—TERMS
One-half cash, balance monthly.
L. M. ROSEVEAR & CO. LTD.
1115 Langley Street - Phone 4-6041

$600 DOWN
BUILT ON YOUR LOT
A beautiful N.H.A. 1,250 square foot home including large living room, full dining room, kitchen with nook, 3 large bedrooms, through hall and Pembroke bath tub. Full basement, automatic oil heat. (Lower down payment and price if oil not required.) Drive-in garage. Full price $11,500.
NORTHWEST HOMES
612 View 2-9411

FAIRFIELD — 4 BEDROOMS
Here is the ideal family home, large living room with oak floor and fireplace. Den with fireplace. Dining room, cabinet kitchen, gas automatic hot water, full basement, coal stoker. This home is in very good condition. Full price $8000. Call S. Spaven, 4-8124, eves. 4-7013. Pemberton, Holmes Ltd., 4-8124, 1002 Government St.

??—JUST WANT TO BROWSE—?? Drive out to Glanford Gardens and see N.H.A. homes being built, that can be built anywhere on your lot, on low N.H.A. terms. Some of the homes under construction are for sale, too, if you are interested in locating that way. Further information, Douglas Hawkes, contractor's agent, at Harry Foster Ltd. Phone 2-2101 anytime.

REDUCED FOR QUICK SALE, BY owner. Large seven-room house, revenue-producing if desired. Triplex plumbing, suite upstairs and basement. Close in. 1157 Burdett. Phone days, 4-3111, 9 a.m.-6 p.m., except Sunday. Price, $13,750. Terms.

SAANICH-NORTH QUADRA DIStrict—Well-built, 5-room bungalow of 1,000 square feet, nicely located on 60x100 lot; full basement with garage, hot-air furnace; $3,000 will handle, full price $10,200. D. D. McTavish, 918 Government Street, 3-9814.

PEACE AND QUIET, IMMACULATE condition—Lovely 4-room, stucco bungalow on three landscaped lots; Oil-O-Matic heat, electric kitchen. Will sell furnished or unfurnished, clear title. For information phone 9-4509.

FOR IMMEDIATE SALE — SEVEN-room home with four bedrooms, living room, dining room and kitchen. All on one floor and in good condition, $1,600 down. Full price, $6,000. Phone Mr. Beswick of Hicks Realty Limited, 2-5104, any time.

$2,000 DOWN, BALANCE $65 PER month, gives possession to a six-roomed stucco bungalow in Fairfield. It is tastefully decorated, has full basement, hot air piped furnace, separate garage, fenced lot. Price $8,950. Call Mr. Clarke, J. H. Whittome & Co. Ltd. 2-4255.

$3,000—HIGH QUADRA
FULL PRICE $8,400
Five-room stucco bungalow, full basement with extra bedroom. Good location; taxes $110. A very good value. To view please contact Fred Nelson, 2-8117, or eves. 3-5833. Newstead Realty Ltd., 766 Fort.

FOUR-ROOM BUNGALOW FOR sale; 15x24 garage; white stucco. Hardwood floors throughout. Modern kitchen, three-piece bath, two bedrooms, living room finished in etchwood and plaster. Lot 73x168. $6,800 or terms. 13 Pickford Road, Colwood, phone 8-1114.

WEE HOUSE, $3,950
Three rooms and bath on small lot, with garden and workshop; 4½ miles from city, close to bus; some terms. Contact Mr. Thomas, 4-4127; Eves., 2-9352.

57 HOUSES FOR SALE

SITUATED ON THIRD STREET, Sidney, in good location, small three-room house with utility room and three-piece bathroom. Garden planted, chicken pen, woodshed. Street light. Good road. Lot 50x100 feet. Would suit retired couple. Price $3,500 cash. Box 1050, Victoria Press.

FAIRFIELD
Up-and-down duplex consisting of two four-room self-contained suites. Own entrances. Can be handled for reasonable down payment. Call Jack Brown, 4-8124, Eves. 4-4976, Pemberton Holmes Ltd., 4-8124, 1002 Government Street.

NEW FAIRFIELD BUNGALOW, nearing completion, close to transportation. Fully insulated, hardwood floors throughout, 4 rooms with large kitchen, basement, steel welded furnace, drive-in garage, $9,250, about half cash. 3-5674.

BRENTWOOD PROPERTIES
Seafront home—$21,000.
Seafront cottage—$6,500.
Five acres, four rooms, barn—$7,500
Harold C. Cross, Sea Drive, Brentwood. Keating 102-T.

OAK BAY, BACKING ON CARnarvon Park, year-old stucco bungalow. Three bedrooms, high basement, drive-in garage, oak floors, $11,500, low down payment arranged. 3-0304. No agents.

BUILT ON 90-FT.-WIDE LOT, beautifully landscaped, smart, well-built 5 rooms, three-year-old stucco bungalow, finished room and extra plumbing in full, high basement, 3405 Cedar Hill Road.

BY OWNER—ATTRACTIVE, WELL-built five-room home on boulevarded street. Automatic oil, utility room. No basement. Attached garage. Fully modern. Most convenient for older couple. 1025 Bank, anytime.

GORGE AREA, close in and a chance to lead a quiet life. Two-bedroom bungalow, basement and furnace. Garage and nearly half acre of land. For quick sale with terms, $7,750. City Brokerage, 1018 Blanshard Street. Phone 4-5022.

WHEN CHANGING YOUR ADdress, be sure to arrange for uninterrupted delivery of your Victoria Daily Times by telephoning 2-3131, Circulation Dept.

DELIGHTFUL MODERN, STUCCO bungalow, four rooms; utility, cabinet kitchen, fireplace, garage; $6,750; situated 3831 Carey Road, Owner, 4098 Quadra, 9-3873.

FIVE-ROOM HOUSE IN JAMES Bay near Menzies; basement, hot-water heat; beautiful, large lot. $8,000, will exchange for acreage same value. Phone 4-7537.

STUCCO HOME, THREE BEDrooms, living room, fireplace, cabinet kitchen, 3-piece bathroom, hot-water heat, full basement; price, $8,300 or near offer, terms. 2-9843.

3-ROOM FRAME COTTAGE, GOOD condition, newly decorated in and out. Cottage being moved from present premises. Ideal for summer. 3-5679.

NEAR PARLIAMENT BUILDINGS—Five-room bungalow, no basement; $5,300, $2,500 down, payment $50 per month. Owner, 3-0491.

FOR SALE BY OWNER—MODERN 4-room stucco bungalow, garage, oil range included, $1,600 down. Low taxes. No agents. 4-8891.

$1,700 DOWN, $50 PER MONTH, price $8,950; Five-room bungalow, Oil-o-Matic hot-water heat. 9-4322.

FIVE-ROOM HOUSE, NEAR HIGH school and city centre; good business investment. Phone 2-6366.

OAK BAY—NEW STUCCO BUNGAlow, four rooms, utility; reduced for cash. 2-6971.

$5,900—LARGE HOUSE SUITABLE family revenue or boarding Normal students. 4-5130.

SMALL FOUR-ROOM BUNGALOW with full basement and drive-in garage. Box 1051, Victoria Press.

GOOD REVENUE, HOME WITH two self-contained suites. 4-6675. No agents.

SIX-ROOM BUNGALOW, BASEment, furnace; corner lot, garage; $6,000, half cash. Phone 3-6978.

SEE 1825 HAULTAIN — ATTRACtive, flowers, fruit, vegetables. Terms. Evenings.

8-ROOM HOUSE, GOOD FOR DUPlex, $8,500 cash. 1417 May Street.

2632 FORBES ST. $8,950 CASH.

B.C. LAND
& Investment Agency Ltd.
OUR 92nd YEAR IN REAL ESTATE
Member Multiple Listing Bureau

MILNES LANDING
One acre of property, four and one-half rooms. Living room 21x15, fireplace. City light and water. Secluded $4200

GORGE AREA
Three-bedroom bungalow, high location, no basement, fully insulated. Price $6300
Mr. Armstrong, 4-4115, Eves. 2-6900

VERY SECLUDED
Family home of eight rooms. Five bedrooms, two bathrooms. Living room, dining room, good-size kitchen. Hot water Oil-O-Matic heat. House away back from street. Double lot with some beautiful oak trees.
Price $12,850

GONZALES
Oak Bay south. Beautiful location. Semi-bungalow. One large bedroom and bath down. Three up and bath. Large living room. Dining room. Oil heat. Secluded garden. Asking price $16,500
Mr. Bagshawe, 4-4115.

THREE IN
FAIRFIELD
1. 4½-room modern stucco bungalow with full basement and automatic oil heating. $2,500 cash to handle.
Price $9500
2. Eight-year-old modern three-bedroom bungalow with full basement and large rumpus room. Automatic hot-air heating, drive-in garage.
Terms. Price $11,950
3. Large family home suitable for duplexing. Automatic oil hot-water heating. Lovely grounds. Price $10,500
Call Mr. Hope, 4-4115;
Eves., 3-6924

RANCH HOME
Situated on a treed ¾-acre lot, with unobstructed sea views, this fine home offers the following accommodation:
Circular drive to double garage.
Patio with barbecue.
Level entry to L-shape living-dining rooms, 18 ft. x 25 ft.
Den, two bedrooms, rumpus, 10 x 20, all main floor.
Concealed lighting, electric heating.
Wall-to-wall carpeting throughout.
Kitchen with leather upholstered nook.
Four years old, in immaculate condition. $6,000 mortgage available, payable $67.50 per month, including principal, interest and taxes of $150.10. Could not be duplicated at a figure even close to the price asked $17,500
As the owner is leaving Canada, he desires quick action—please call Mr. W. O. Cameron for an appointment to view at any time, res. phone 3-0017.
B.C. LAND BUILDING
Government Street 4-4115
Member Real Estate Board of Victoria.

DON'T OVERLOOK
3725 LINCOLN
BEACH DRIVE AND UPLANDS AREA
BUILT JUST NINE MONTHS
YOUR BARGAIN ON EASY TERMS TOO!
THIS HOUSE SALE IS HOLDING UP THE BOAT TO ENGLAND. A $20,000 VALUE FOR $16,900.
Better than new at a big saving—Better district, too. Owner assisting. Will show. Phone 2-7978. Agent, Wm. (Bill) Hauptfleisch, 8-2525.
618 Island Highway

THE ROYAL TRUST COMPANY
MOUNT TOLMIE
Four-room stucco bungalow in excellent condition. Through hall. Lovely living room, modern cabinet kitchen with dining space, 2 bedrooms, 4-piece Pembroke bath, ½ basement with hot-air furnace. This home is in spotless condition. Large lot 55 x 155. Taxes $87. Close to stores and transportation; $3,850 handles this lovely home. Price $7850
Mr. Coles
The Royal Trust Company
1205 Government St. 3-4126
Evenings, 2-8788

57 HOUSES FOR SALE

BOORMAN'S

SAANICH CEDAR HILL AREA SECLUDED

This attractive 4½-room white siding bungalow features: EXTRA LARGE LIVING ROOM, two bedrooms, cabinet kitchen with adequate dining area, four-piece Pembroke bathroom, utility room with laundry tub, part basement with furnace. Separate garage. Attractive garden and orchard. Low taxes. Price, terms ---- $6825
J. C. Cox, Eves. 7-3250

CORDOVA BAY WATERFRONT SPECIAL! - SPECIAL! EXCLUSIVE

Two four-room bungalows. Gross revenue $110 month. 15% return. Low taxes.
Price ---- $7950
S. Cornish, Eves. 3-5878

MT. TOLMIE AREA STURDY AS GIBRALTAR

Situated in a desirable residential area among new homes, we are pleased to offer this exceptionally well-constructed stucco bungalow. Full high daylight basement with extra room. Cosy living room dinette, two good-size bedrooms, very attractive kitchen, four-piece Pembroke bathroom. Hot-air heating. This home is in immaculate condition throughout. Pretty, well-kept garden. TAXES ONLY $96 Clear title or terms.
Asking price ---- $9750
R. Harris, Eves. 7-2998

ATTRACTIVELY PRICED! WILLOWS SUBDIVISION NEW 6-ROOM BUNGALOW

L-Shaped living-dining room
Electric kitchen with nook
Three generous bedrooms
Four-piece bathroom
Through hall plan
Full cement basement, automatic oil heat

No skimping in this home! Mahogany ply doors, full insulation, Roman tile fireplace, metal windows, natural stone planter, wide entrance steps and driveway.
Clear title or terms ---- $12,900
Allan Mutch, Eves. 3-1755

FAIRFIELD 2 BEDROOMS AND DEN

A Modern Six-room bungalow

1,487 sq. ft. Large living room L-shaped to dining room 15x12. TWO TWIN-SIZE BEDROOMS PLUS KNOTTY PINE DEN. Modern electric kitchen with UTILITY OFF Basement with AUTOMATIC OIL FURNACE, WESIX HOT-WATER HEATER, DRIVEIN GARAGE, AWNINGS, PATIO, BRICK PLANTER and a VERY NEAT, EASILY-KEPT GARDEN MAKE THIS A MOST ATTRACTIVE HOME. CLEAR TITLE OR TERMS.
PRICE ---- $14,500
J. S. Boorman, Eves. 2-5036

HIGH CLASS APARTMENT 4 Suites—6 Years Old

All suites are large with separate entrances and fully self-contained. Owner's suite very posh with wall-to-wall carpets. Automatic hot-water heat. Three-car garage. Excellent location. The best value we have seen at or or near this price. $21,000
Mr. McDonald, eves. 2-1542

Boorman Investment Co. Ltd.
616 VIEW STREET 3-7124

BROWN BROS AGENCIES LTD.

1125 BLANSHARD STREET
PHONES 3-1183, 4-5741

CLOSE IN — FAIRFIELD Tudor Style Semi-Bungalow (Exclusive Listing)

Charming family residence containing seven rooms and double plumbing. One bedroom down, three upstairs. Particularly handsome large living room 16x22. Oil-O-Matic hot water heating. Full basement with drive-in garage. Nice garden, well planted. This is truly a delightful home in A-1 condition and can be purchased on a low down payment. Priced right at only ---- $10,500
Please ask for Mr. Hill, eves. 3-7585.

JAMES BAY $1000 Will Handle

Two-story dwelling containing six large rooms and new three-piece bathroom. Ideal family home or revenue-maker. Situated near Beacon Hill Park and Parliament Buildings.
Full price $6300
Please ask for Mr. Hill eves. 3-7585

OAK BAY Close to Bus, Shopping Centre, Church, Etc.

This is truly a beautiful five-room bungalow in immaculate condition. Everything about the place including the garden is neat, tidy and in splendid condition. Full basement, Oil-O-Matic hot-water heat. Except that this property has no garage, the price would be $12,500.
Price asked $10,950
Mr. Gaunt or Mr. Clarke; eves., 9-3407.

ATHLONE DRIVE AREA Owner Transferred Must Sell

Five-room stucco bungalow with full basement, Oil-O-Matic heat, located on half acre of landscaped treed lot with magnificent rural view. $1,500 DOWN with substantial monthly payments will be acceptable from responsible people. Price reduced to ---- $10,900
Mr. Gaunt or Mr. Clarke; eves., 9-3407.

BEST PART OF ESQUIMALT

There are no steps to this very attractive four-room bungalow with automatic heat and a beautiful garden. Property has been well kept and in perfect condition throughout. You might look for ... this priced to sell at $8500
Mr. Gaunt or Mr. Clarke; eves., 9-3407.

$1500 DOWN REDUCED FOR QUICK SALE

Four-year-old 4½-room stucco bungalow with full high cement basement, drive-in garage, all rooms are very spacious. Kitchen is wired for electric range. Four-piece bathoom. Utility room, extra toilet in basement. Asking price with $1,500 down ---- $9500
Please ask for Mr. Lawson, evenings 2-5275; days, 3-1183.

PROSPECT LAKE

Cabin on nice lot situated on Goward Road side of Prospect Lake. Excellent view. Close to public beach. Full price with terms ---- $1500
Please ask for Mr. Lawson, evenings 2-5275; days 3-1183.

REVENUE $243 Per Month

14 rooms, 5 suites, in Esquimalt. Taxes $149. Will accept 1st mortgage or agreement for sale as down payment or reasonable cash payment $16,000
($1,500 down)

Side-by-side duplex, older, $35 each side.
Only ---- $10,000

For these two specials phone R. E. Hills, 4-8054 or 3-6918, Northwestern Securities Ltd.

K & S

OPEN HOUSE

Today, 2 to 6 p.m., 1311 Victoria Avenue. See this best buy in Oak Bay. Tudor home, built about 1940; 2 or 3 bedrooms, oil hot-water heat, double garage. Summerhouse with electric light. Landscaped grounds. Has charm, quality and location. Is a bargain at price of ---- $12,250
MR. THOMAS, 4-4127
Multiple Listing No. 227

New Bungalows—N.H.A. $1550 TO $2200 DOWN

Situated in the city with sewers and paved streets. With garage or carport, and AUTOMATIC OIL HEATING. Building now. Monthly payments from—
$49.50 TO $57.60
MR. THOMAS 4-4127, EVES. 2-9352

WILLOWS AREA

Almost new, a superb 3-bedroom bungalow. All oak floors. Oil furnace. Landscaped. $3,600 down; $75 per month.
Price ---- $13,200
MR. NICHOLS 4-4127, EVES. 7-3184

FOUR BEDROOMS EXCLUSIVE

Situated on high ground with a beautiful view of the mountains. An attractive and comfortable home with two bedrooms and bathroom down, two bedrooms and bathroom up. Ideal home for growing family. Spacious living room and dining room. Hot-water Oil-o-Matic heating. Lovely garden with fruit trees. Price $13,650
MR. SPEED 4-4127, EVES. 3-8595

BABBLING BROOK

In a lovely sheltered position with 3 acres and an ever-running stream. This unique property has unlimited opportunities for water gardening and landscaping. Cosy bungalow, living room with open fire, 2 bedrooms, 3-piece bathroom, cement basement and furnace. Also a small guest cottage.
Price ---- $14,000
MR. PRATT 4-4127, EVES. 3-7964

NEIL STREET $3000 DOWN

We have started to build two large three-bedroom bungalows in this choice location. Two different plans. Choose your own interior and exterior finishing. Buy now and have a selection. Completed in three months. NHA financing. Full price ---- $14,000
MR. WHYTE 4-4127, EVES. 2-5076

BEACH DRIVE WATERFRONT VIEW

Magnificent view of sea and mountains. OAK BAY 5-room INSULATED bungalow with extra room in the basement with fireplace. Thru hall plan, large living room, guest dining room, electric cabinet kitchen, 2 nice bedrooms and Pembroke bathroom. Oak floors, copper pipe, AUTOMATIC OIL HEAT. Garage. Exclusive.
Real value at ---- $15,750
MR. FATT 4-4127, EVES. 3-6536

TEN MILE POINT AREA—SEA VIEW

Ranch type, being of six spacious rooms, all oak floors, oil furnace. Almost one acre.
Price ---- $16,500
MR. NICHOLS 4-4127, EVES. 7-3184

PANORAMIC VIEW SEA—MOUNTAINS

Charming secluded 6-room insulated bungalow. Thru hall, living room 22 x 15, guest dining room, 2 large bedrooms. Pembroke bathroom, dream kitchen, lots of cupboards, nook and utility room. Broadloom in living room, hall and master bedroom. Automatic oil heat. Beautifully landscaped. Patio. All in perfect condition. One of the nicest views and best buys in Victoria. Exclusive.
Reduced to ---- $16,800
MR. FATT 4-4127, EVES. 3-6536

LANSDOWNE HEIGHTS SEA VIEW

One of the most delightful homes on the market today. Spacious entrance, lovely living room, guest-size dining room, two bedrooms and a marvelous kitchen. Full basement, large rumpus room with fireplace and bar. Double plumbing. Lovely garden. Magnificent view from almost all rooms. First time listed. Beautiful condition throughout. Price $19,500
MR. SPEED 4-4127, EVES. 3-8595

TYPICALLY VICTORIA

High on a quiet wooded lane, a lovely one-acre estate with beautiful lawns and gardens and a circular driveway to a lovely semi-Tudor bungalow. Large, bright living room with impressive fireplace and bookshelves. Full family dining room. 2 large twin bedrooms and 4-piece bathroom. Third bedroom and bathroom upstairs. Full concrete basement. OIL-O-MATIC HEAT.
Price ---- $21,000
MR. WHYTE 4-4127, EVES. 2-5076

Ker & Stephenson Limited
MEMBER MULTIPLE LISTING BUREAU
909 GOVERNMENT STREET

NORTHWESTERN SECURITIES LTD.

CORNER YATES AND BROAD
Member of the Real Estate Board

EXCLUSIVE

Four rooms, basement. Low down payment (or cash offer). Drive by and see it at 153 St. Lawrence Street. $3950

$1400 CASH

Where else can you buy a brand new 4½-room stucco bungalow with basement (complete with an extra room) on such a low down payment for only $7950

EXTRA SPECIAL REVENUE

Here is a unique opportunity in revenue. Owner will take any amount of good agreements of sale or mortgages plus $1,500 cash as down payment. This sound 12-room property in James Bay will:
1. Provide owner with self-contained suite, and
2. Produce $200.00 per month revenue.
Price ---- $15,200

$1500 DOWN REVENUE

$200 PER MONTH

Located Fernwood district. $200 per month PLUS owner's suite. Possession 30 days.
Only ---- $11,000
For Appointment Phone R. E. Hills, 4-8054; Res. 3-6918

3-YEAR-OLD STUCCO BUNGALOW —Full cement basement with drive-in garage. Living room 12x18 with fireplace, electric cabinet kitchen with dinette. One large and one medium bedroom. All hardwood floors. Priced right with terms at ---- $8950
Mrs. Johnston, 4-8054; Res. 2-5655

SMALL FARM

Saanich 5-room older type bungalow, furnace, 2½ acres good cleared land, barn, chicken house, garage, on bus line.
Price ---- $4500
Please ask for Mr. Edwards
Eves. 4-6935 or Sidney 68H

FARM OPPORTUNITY EXCLUSIVE

14 acres of nice lying land, value	$ 4,200
Small acreage of timber, recent offer	1,500
Large barn	1,000
House, 5 rooms and bath, good condition, comfortable, fruit trees, flowers	4,500
	$11,200

Good subdivision possibilities. All for the price of ... $ 9,100
Adjoining 10 acres cleared also available. Reasonable terms. Offers.
Please ask for Mr. Hall
Eves. 8-2878 or 2-8391

H. A. HUMBER LTD.
1230 BROAD ST. 2-9161

Town & Country Homes Ltd.

1923 QUADRA ST. PHONE 2-7276

BRAND NEW OAKLANDS — NORTH CEDAR HILL ROAD

Everything is ready for you to move into this smart, well planned bungalow with basement. Four rooms plus "L" shaped 20' living room, dining combined, two bedrooms and bright cabinet kitchen. Substantial mortgage has been arranged at low payment of $46 per month. Half cash or best offer considered.
Full price ---- $10,500
Owner wants quick action. Phone Mr. Forrest 2-7276. Res. 2-0274.

PEMBERTON WOODS

Five-room plus stucco bungalow, living room 14x23, guest dining room, two bedrooms, Pembroke bathroom, cabinet kitchen wired for range, full basement, hot water heat, extra plumbing, also finished bedroom in basement. Separate garage.
Priced at ---- $9500
Call Mr. Christensen, 2-7276. Res. 3-8496

SOUTH OAK BAY

Don't Miss It. Real value in a five room stucco bungalow, thru hall plan, oak floors, wired for range, large bedrooms. Finished bedroom in basement. Drive-in garage. Well treed, landscaped lot. Terms $3,500 down, balance as rent.
Sale price ---- $9500
Mr. Ludlow 2-7276 or 3-5101 Eves.

BRAND NEW N.H.A. $2400 DOWN $2400

New bungalow with three bedrooms on one floor. Oak floors throughout. Large living room with fireplace and dining area. Bright kitchen. Full high basement with drive-in fireproof garage. Balance at only $55 a month.
Full price ---- $11,600
Contact Harold Ware, evenings 2-1461

HIGH QUADRA $2500 DOWN FULL PRICE $10,130

New stucco bungalow with full basement, drive-in garage. Oak floors, full dining room. Ready in three weeks. Call George Thorneloe, 2-7276; evenings 7-2771.

BRAND NEW

Will be fully completed in about three weeks time, oak floors throughout, no basement, no steps, all insulated, stucco, Duroid roof, large living room, modern kitchen, two bedrooms, attached garage. Full price ---- $7950
Contact Harold Ware, evenings 2-1461

ESQUIMALT NEAR GOLF COURSE

THREE YEARS OLD, immaculate stucco bungalow, TELEVISION living room, dining room, spacious cabinet kitchen wired for electric range, two bedrooms, Pembroke bathroom, UTILITY and NO STEPS, separate garage. Taxes $101. BARGAIN PRICE (half cash) $8600
Ken Sturgeon 2-7276 or 7-1580

RICHMOND ROAD SIX ROOMS PLUS FULL PRICE $6900

If you want to invest $2,000 or more in revenue property with an eye to the future increasing land value, here is your opportunity. Presently tenanted and in splendid clean condition inside and out. Mortgage of 50% value payable at $50 per month. Four rooms down; three up. Taxes $120. Phone 2-7276, residence 2-0274, ask for Harry Forrest.

CAPITAL CITY REALTY

650 CORMORANT 4-1922

LANGFORD $1000 DOWN

Exceptionally good six-room stucco bungalow. Piped heating. Six years old. Low taxes. Extra large lot. A splendid bargain on monthly payments for only ---- $6300
Tommy Waters 4-9968 Evenings

DONCASTER AREA RANCH STYLE

Attractive, new, four-room stucco bungalow, living room, two large bedrooms, de luxe cabinet kitchen. Drive-in garage. Fully insulated. Oil heating. Fine home on a nice lot. Low down payment, monthly installments.
Full price ---- $8500
Pat McAllister 3-8168 Evenings

NEAR JUBILEE $2000 DOWN

Cosy five-room bungalow. Full basement, oil heating. Cabinet kitchen, two bedrooms, utility. All the usual nice features of a modern home. Close to school, shops and bus. Full price ---- $7400
Pat McAllister 3-8168 Evenings

SIX ROOMS CITY BUNGALOW

Well built six-room stucco bungalow. Full basement. Through hall plan, oak floors, electric cooking, gas laid on. Drive-in garage. All new district. Priced to please on very favorable terms.
Really good value at ---- $9950
Ken Walters 3-8188 Evenings

N.H.A. — N.H.A. HIGH QUADRA

BRAND NEW six-room, ranch-style stucco bungalow. Full basement, automatic oil air-conditioned heating. Through hall design, oak floors. Fully insulated. New district of fine homes. Low monthly payments. $2,400 handles. Exceptionally good value at full price of ---- $11,600
Ken Walters 3-8188 Evenings

STEWART CLARK & CO. 314 YARROW BLDG.
4-1011 - 4-0317

GRANGE ROAD ONE ACRE HIGH LOCATION

Old English style bungalow of dry wall construction, fine reception room, 18 feet square living room, dining room, three spacious bedrooms, a very attractive electric kitchen with custom-made cabinets, breakfast room overlooking garden, modern bathroom, no basement (but built on solid rock), beautiful grounds with tennis court and patios, fishpond, oak trees, make a natural setting, absolute seclusion, separate garage, tool house. If you are looking for something with old English charm be sure to see this. Owner has just spent over $1,250 on the latest electric heating, thermostat in every room. $3,000 will handle.
Full price ---- $12,500

3 BEDROOMS BASEMENT OIL-O-MATIC BRAND NEW $2000 and $2500 DOWN

Some almost ready for occupancy, new subdivision, all modern conveniences.
Full price ---- $11,500
Eves., Mr. Art Stokes, 4-2140.

FAMILY HOME OAK BAY

In the most sought after part of Oak Bay, large living room, dining room, and modern kitchen, four bedrooms and extra plumbing. Possession in about three months. Don't miss this— NOW at ---- $10,500
Mr. Ford, eves. 3-7209.

VICTORIA Realty Ltd.

R. O. NEY, MANAGING DIRECTOR
J. LeBOUTILLIER, MORTGAGES
A. CAVENAGH, INSURANCE

$1200 and $50 Monthly WINS

A small, clean, older type home of four rooms with basement and drum furnace. Low taxes. Close to transportation.
Price ---- $4000
See Me for Revenue Property
J. B. Alton at 2-9145 or Eves. 3-7553

DREAM HOME— Superb View, Latest Word in Modern Living

Thirty-foot living room with Dutch fireplace. Three bedrooms. Terms.
Full price ---- $14,500
Please call Mrs. Woods or Mr. Chueden at 2-9145 or Eves. 7-1116

$1300 Down $1300

Easily duplexed. Large 6½-room house with full basement. New furnace ---- $6800
ALSO
Two new N.H.A., three bedrooms. Oil heat. About $2,000 down.
Call Jack (Boots) LeBoutillier at 2-9145 or Eves. 3-3883

Home or Duplex

A sturdy home that is a perfect set-up for duplex, plans for which are available and have been approved by the city. A door will give separate entrances and another bathroom will complete the picture. Basement, furnace, garage, Duroid roof. Good condition, inside and out. (Kitchen range included.)
Price ---- $7150
$3,000 will handle.
Call Mr. Goodsell at 2-9145 or Eves. 4-3315

Exclusive— A Safe Beach and Safe Anchorage

Here is a home that a millionaire could enjoy, on the water and close in. Large living room, dining room and two bedrooms. Basement and furnace, and the price is far below the value.
Good terms ---- $8500
Phone R. O. Ney at 2-9145 or Eves. 4-5406

Uplands Slope

With a delightful view of the Gulf and Olympic Range. A modern three-bedroom home with good living room with fireplace; dining room, cabinet kitchen with large breakfast nook. Living rooms all look out over the sea. Full, high basement, drive-in garage. This home must be sold. No reasonable offer refused.
Price ---- $17,000
Call R. O. Ney at 2-9145 or Eves. 4-5406

VICTORIA REALTY LTD.
1115 DOUGLAS ST. 2-9145
OPPOSITE EATON'S

A. BERNARD & CO. LTD.

629 Fort Street 4-9335
Member Victoria Real Estate Board

OAK BAY, $4700 DOWN SACRIFICE SALE

VERY ATTRACTIVE HOME INSIDE AND OUT, spacious, well constructed, 5 YEARS OLD. OIL-O-MATIC HOT WATER HEATING AND FULLY INSULATED. Full high basement has large 2-CAR GARAGE with separate entrances PLUS A SMART 10x16 BEDROOM WITH BUILT-INS AND 2-PIECE BATHROOM, work room and storage space. Wide reception and through hall, 26x18 living room, French doors to 26x10 sun deck (semi-enclosed), large 21x12 combination electric kitchen has separate dining area. Twin-size bedrooms, extra large utility room, many cupboards and added features throughout. Landscaped garden, several young fruit trees, nicely located. MUST be sold and priced accordingly at ---- $14,500
Call Mr. Belcher 4-9335, Res. 4-3594

COUNTRY VALUES BEAUTY - SECLUSION

Six acres, about three acres cleared. The home occupies a beautiful hill-top location near school and transportation about 8 miles out. A good well-constructed home. Living room and dining room with wide views, kitchen, three nice bedrooms and bathroom, all on one floor. Basement, hot-air heating. Separate garage, chicken house.
Price ---- $8950

PROSPECT LAKE, $4800

$2,000 DOWN. Permanent home with basement. Four rooms and modern bathroom. Hot-air heating. On an interesting half-acre with rocks and trees.
A LOVELY BRENTWOOD SEAFRONT HOME ---- $14,900
For further information on these and other country properties call Mr. Francis, office 4-9335, Eves. 2-2349

WATERFRONT LOW DOWN PAYMENT

A charming little home on the Portage Inlet with a park-like lot beautiful with arbutus, rocks, flowers and shrubs; about 300 feet of waterfront with good boathouse. The home is not new, but attractive with a living room 13x18, dining room, cabinet kitchen, two bedrooms and modern four-piece bathroom. Good separate garage. Reasonable taxes. A home worth seeing.
Price ---- $9975
Exclusive listing.
Call Mrs. Crouchner, Eves. 9-3080
Mr. Francis, Eves. 2-2349

ARDMORE SEAFRONT Three Acres on Marine Drive

Sheltered and private beach in a well-protected bay with no public access. The rambling main cottage features a large living room with fireplace, twin-size bedroom with fireplace, dining room, sunroom, excellent kitchen and three additional bedrooms with private access. There are three full size bathrooms on the main floor. The basement includes a 30 x 10 games room and a service room for laundry and shower ... standard hot-water heating which serves all living quarters on the property. The first guest cottage is self-contained, two bedrooms, with full bathroom and attached garage. The second and third guest cottages are each one bed-sitting room with private plumbing in one unit. There is also an outdoor recreation room of cedar shake with ... fireplace ... concrete floor as well as an observation tea room at a vantage point which makes the most of the magnificent view. The well-built boathouse includes a lengthy concrete and rail runway to facilitate convenient sport fishing and boating in these pleasureful waters. The property may be sold either complete as described or in two parcels combining land, seafront and accommodation on each parcel. Specially reduced to a firm price ---- $21,000

OLD WORLD CHARM On Hampshire Road

A family home in a rustic setting with small grounds. This three-bedroom residence features a beamed ceiling and spacious living room with paneled fireplace and studio windows. The adjoining dining room, kitchen and breakfast nook all have a bright southern outlook. Two bedrooms on main floor and one bedroom upstairs. Attractive open staircase, standard furnace, basement and separate garage ---- $14,500

The Canada Trust Co.
1130 Government Street, 2-8111
Douglas Willard, 4-6048
A. Lowman, 2-5537

OAK BAY—Owner leaving town must sell bright, well-built home with three bedrooms (extra finished room in basement). Home in excellent condition and complete with OIL-O-MATIC HOT WATED HEATING. Fine location near shopping centre, etc. ---- $10,950

A. S. MILLER
REAL ESTATE — INSURANCE
1309 Blanshard St. 3-0822

RANDALL'S LTD.

OAK BAY Three Bedrooms

A very fine home, new vacant, featuring beautiful large living room, spacious dining room, electric cabinet kitchen with dinette, three large bedrooms, special Pembroke bath, all oak floors, through hall, full basement, Oil-O-Matic, separate garage. All ready to move in. Terms.
Price ---- $16,500
Mr. Randall; eves., 2-5447.
Mr. Davis; eves., 4-3614.

JUBILEE WAY Four-Room Bungalow

Stucco, very neat and attractive, living room, fireplace; cabinet kitchen, two lovely bedrooms, utility room, oil floor furnace, large garage, four years old.
Price ---- $7800

OAK BAY $7500

Siding home, older type, well built, owner leaving city, living room, granite fireplace, dining room, nice kitchen, three-piece bath, two bedrooms, full basement, hot-air furnace. Taxes $98.
Price ---- $7500
Mr. Davis; eves., 4-8614.

EXCHANGE Waterfront—Sidney

Beautiful seven-room home, hardwood floors in main rooms, oil hot-water heat, full basement, with the beach on your doorstep at Roberts Bay, secluded quiet location, almost acre garden, flowers and shrubs. Owner will trade for revenue property in city.

Old West Saanich Road

Four-room nearly-new bungalow, large lot, very suitable for a couple. Now vacant. The owner wants an offer for all cash. You can buy a bargain here.
Mr. Randall; eves., 2-5447.

OAK BAY Good Location

Pleasant living room, fireplace, dining room, nice electric cabinet kitchen, oak floors, through hall, two bedrooms, high basement with bedroom or playroom, hot-air furnace piped to all rooms, drive-in garage, well-landscaped lot. This property is a bargain if you have half cash.
Price ---- $9500
Mr. Grieve; eves., 9-4163.

CATHEDRAL AREA Home and Revenue

Solidly-constructed stucco home, close in Fairfield, full five-room accommodation for owner, featuring living room, dining room, kitchen and two bedrooms, all large comfortable rooms with hardwood floors, etc., plus suite upstairs and suite in basement, plumbing upstairs, main floor and in the basement. Hot water automatic oil heat. Large garden lot with fruit trees. This property is in excellent condition throughout and can be bought with a $5,000 down payment with owner carrying the balance on terms.
Full price ---- $14,500
Mr. Jaffray; eves., 9-1806.

LAKE HILL Five Lots

Four-room bungalow part basement, fruit trees, large garden, small stable, suitable for few chickens. For seclusion and quiet living see this. $800 down, balance as rent.
Full price ---- $5950

City—Walking Distance LARGE LOT

Five-room siding home, good condition throughout, living room, fireplace; two large bedrooms. Good home for retired couple. Priced right at ---- $5950
Mr. Twamley; eves., 4-4490.

GEORGE RANDALL LTD.
1309 Douglas Street 4-8109

F. N. CABELDU LTD.

1212 BROAD STREET 3-7174
MEMBER MULTIPLE LISTING BUREAU

$8500—MOVE IN NOW

NEW, close in, stucco bungalow. AUTOMATIC OIL HEAT, L-shaped living-dining rooms, electric kitchen, utility room, THREE BEDROOMS. Terms arranged.
To view, call Mr. Cleary, 3-7174. Eves. 4-2505

Fairfield — Three bedrooms, two bathrooms, living and dining rooms, cabinet kitchen on one floor, oil hot-water heat, drive-in garage, fine garden ---- $11,900
W. R. Cryer, 3-7174; eves., 3-2177.

City—An attractive shake bungalow with 21x14 living room, large kitchen and dining area, two bedrooms, four-piece Pembroke bathroom, full basement, hot-air heat, drive-in garage. Taxes $158. Five years old. In excellent condition. Cash $3,000.
Price ---- $10,500
W. R. Cryer, 3-7174; eves., 3-2177.

City—Walking distance to town in high location. A very desirable dash stucco bungalow on through-hall plan, living room, dining room, cabinet kitchen and two bedrooms, four-piece bathroom, full basement, Oil-O-Matic hot-air air-conditioned, drive-in garage, over 110 square feet.
Price ---- $11,000
W. R. Cryer, 3-7174; eves., 3-2177.

COMPLETE SECLUSION on a beautiful property about 12 miles from town. The house is tudor style and modern in every respect. There are six rooms and bath on the ground floor and two more useful rooms upstairs. Full basement, automatic heating. Lovely views. Tool shed and workshop. Fruit and nut trees. All fenced. 1.38 acre ---- $18,000
Mr. Blenkinsop; eves., 4-6467.

LOTS—HOMES—APTS.

Building lot from	$750
Gorge Cottage, seclusion,	$4,850
down	$1,000
Apartment lot, walking distance,	$2,300
Rubly Island, off Sidney	$3,300
Pender Island, waterfront home and acreage	$7,750
Esquimalt, six-room home and revenue	$8,950
City, grocery, Douglas St.,	$11,000
Fairfield, seven-room home and revenue,	$9,900
Fairfield, seven-room home, could duplex $3,000 on	$11,800
City, eight suites, netting $233 ...	[illegible]
Fairfield, seven-room home or as triplex	$14,500
Duplex, Gonzales, ready soon, Price	$14,750
13 Suites, city, walking distance, 14%	$32,000

F. Marconi, 3-7174; eves., 4-6625.

NEW OFF SHELBOURNE

SMART FOUR-ROOM stucco bungalow, NO basement, heated by ... fireplace, oak floors in main rooms, modern kitchen, utility room, tubs, four-piece Pembroke bath. Asking price ---- $7300
Mr. Bennett; eves., 3-4313.

GORDON HEAD Secluded Waterfront

Unquestionably one of the finest waterfront properties in Greater Victoria. Approximately two acres in extent, with beautiful cedars and firs giving privacy, this magnificent white cedar siding bungalow seems to hug the green lawns surrounding it and contains (on one floor) the following: A very grand living room, 32'x20', with mahogany trim; an attractive dining room, with built-in china cabinets; an electric kitchen, with separate utility room; a spacious master bedroom, with large private bathroom completely tiled; three other bedrooms and an extra bathroom. This residence is heated by a Crane automatic hot-water heating system and the basement contains, as well, a large billiard room, a wash room and storage rooms. The separate two-car garage has a guest or gardener's suite, a living room, dinette, kitchen, bathroom and one bedroom. This home is to be shown by appointment only. May I arrange a time to suit you?
Telephone now ---- $32,500
3-7174. J. R. L. Burridge
Evenings 4-2164

WATERFRONT

This stucco home has seven sunny rooms and Oil-O-Matic heat. Newly decorated, and easily-kept landscaped grounds. Close in. Clear title ---- $10,500

H. W. MILLER & CO.
4-2022

WHITTOME'S

ESTABLISHED 1898

SIX ON ONE N.H.A., ONE YEAR OLD

968—In choice district of new homes. High location on large lot. Large living room (14x19) with Roman tile fireplace, cabinet electric kitchen, large dinette, three bedrooms, bathroom, full basement, Duroid roof, fully insulated. Two blocks to school bus and stores. Only $2,550 down and assume NHA low-interest mortgage. Full price ---- $9750
Call Roy Harris, 2-4255. Res. 9-3179

REDUCED TO SELL

964—High Gorge location and connected to sewer. Modern five-room full basement bungalow. Through hall plan, good-sized living room, dinette and cabinet kitchen wired for range. Two fair-sized bedrooms on main floor and extra one in basement. Pembroke bath, furnace, drive-in garage. Nice garden lot and fruit trees. Bus just one-half block. Taxes only $128. Price reduced, now ASKING $2,500 DOWN AND FULL PRICE ---- $8950
Call Mr. Drew, 2-4255. Eves. 3-4980

RETIRING? DARLING BUNGALOW

No. 907 — This HOT-WATER HEATED stucco bungalow should be your answer! Cute as a bug's ear with a large living room, Roman tile fireplace and oak floors, twin-size bedroom, cabinet kitchen (wired for range) with arched dining nook. A good, dry basement with your hot-water heating plant, laundry facilities and lots of storage room, range and full set of garden tools included. Nice garden and sheds. Low taxes. Convenient location. This, you must see!!
Full price only ---- $6500
Call GUY MEUFFELS, 2-4255; Res., 2-7829.

Rockland Area 1010 Craigdarroch

Superior family home which is in immaculate condition throughout. It comprises hall, den with fireplace, large living room, guest-sized dining room, cabinet kitchen wired for range. Open stairway to three bedrooms and bathroom, master bedroom 17x17, oak floors in main rooms. Full basement with rumpus room and extra plumbing. Oil hot water heat. Beautifully landscaped lot. This home is too large for present owner who has appointed us exclusive agents.
Price ---- $13,950
Call Mr. Clarke 2-4255. Eves. 3-1328

CORDOVA BAY POSSESSION NOW

You will not be disappointed when you see this MODERN 4½-room stucco bungalow in spotless condition and ready to move right into. There is a modern Pembroke bathroom, along with attractive two-bedroom floor plan. OIL CIRCULATING heating unit. A partial SEA VIEW is available through trees. This valuable fenced lot affords ample space for the gardener, plus the land to construct another bungalow if ever desired. Choice location, handy to shopping, transportation, churches, sea, etc. TAXES ONLY $61 and attractively priced AT ---- $5250
Call Mr. Wood, 2-4255
Eves. Keating 21M

J. H. WHITTOME & CO. LTD.
1218 Broad Street 2-4255
Member Victoria Real Estate Board

OPEN HOUSE 1403 FAIRFIELD ROAD SATURDAY, 2-4 P.M.

An exceptional home in a beautiful location. Ideal for retired couple, wall-to-wall carpets in hall and bedrooms. Oil hot-water heating.
Asking price is ---- $16,800

READ THIS INVESTOR'S SPECIAL DUPLEX

$3,850 cash and assume 5% mortgage of $3,500, which is payable interest only every three months. Upstairs self-contained suite rents at $50, downstairs four rooms self-contained should bring $65. Offers invited
Contact Mr. Wright, 3-4117; Eves. 7-2886
WE NEED YOUR LISTINGS

LEACH & SPARKS
1119 BLANSHARD STREET
Phone 3-4117

Near Jubilee Hospital

DUPLEX — Five rooms down and four rooms up, both self-contained. Separate entrances. Oil-O-Matic heat. Good value. All in splendid condition.
For quick sale, price ---- $8950
Mr. Scott, evenings 4-3696

RALPH H. WILSON
124 Yarrow Bldg. 3-9812
Mr. Scott, evenings 4-3696

RITHET

706 Fort 2-4251
OUR 84TH YEAR

BOTH NEW $2000 DOWN THREE BEDROOMS

On a high location, this six-room bungalow offers comfortable living. Through hall plan. Spacious living room and dining room. HARDWOOD FLOORS THROUGHOUT. Very smart cabinet kitchen with utility space. Full bathroom. High basement with garage. OIL HEATING. Balance at $57 per month. Move in today.
The price is ---- $11,400
Call Mr. Kitto 2-4251. Eves. 3-1880

$2400 DOWN THREE BEDROOMS

Smart bungalow in the LAKE HILL DISTRICT. Wide through hall. Large living room, dining room and very workable cabinet kitchen. Hardwood floors throughout. Full basement. Oil heating, garage. This home will be ready by June 1. Full price ---- $11,600
Call Mr. Kitto, 2-4251. Eves. 3-1880

OAK BAY BOATHOUSE $2500 DOWN!!

6 ROOMS PLUS—Only 3 minutes' walk from "good fishing." Spacious stucco home in "tip top condition" featuring the popular 2 bedrooms and den (open fireplace) on the main floor, with space galore on the second floor for two or three more. See this ideal family home now! Priced to sell at ---- $10,500
Call Lindsay Alexander, 2-4251 - 2-5040

OLIVER STREET ONLY $7600 TRY YOUR DOWN 6 ROOMS

Call Lindsay Alexander, 2-4251 - 2-5040

FRASER BISCOE

576 YATES 3-9413
(Member Multiple Listing Bureau)

$1754 DOWN!! THREE BEDROOMS Oil Hot Water Heat

OVER 1,200 SQUARE FEET OF MODERN LIVING IN THIS TEEN-AGE SIX-ROOM STUCCO BUNGALOW WITH BASEMENT. SEPARATE DOUBLE GARAGE. LOCATED GORGE ROAD-TILLICUM. SEWER CONNECTED.
FULL PRICE ---- $9600
Office, 3-9413
Eves., Mr. Wilkinson, 2-9761
Exclusive Listing

"1867 TAYLOR ST." DEAN HEIGHTS (NO STEPS)

Stucco bungalow, OIL HOT-WATER HEATING. Close to bus, stores and school. Through hall, living room 14'x18' with mirrored fireplace and full-length picture window. OAK FLOORS. Two TWIN-SIZE bedrooms, four-piece Pembroke bath, spacious electric kitchen, breakfast nook. Separate garage.
Full price ---- $9850
Call Mr. Wilkinson, 3-9413; Evenings, 2-9761
A Multiple Listing

HICKS REALTY LIMITED

1710 DOUGLAS STREET 2-5104
OPPOSITE HUDSON'S BAY STORE

13 ROOMS $5000 DOWN

(751-G) An excellent close-in location for convalescent home, bachelor suites or larger suites, of granite and stucco construction. Full cement basement with extra room. Very easily heated. Immediate possession. Estimated revenue $225 gross.
Price ---- $16,800
Mrs. Burbidge 2-5104 anytime.

FAIRFIELD

(355-H) Five-room siding bungalow, unusual layout, could be home and revenue. Large living room, spacious kitchen, dining room, bathroom, two bedrooms, full basement, nice lawns front and back, fruit trees, separate garage. Close to park, schools and stores. With terms ---- $8400
2-5104. Eves. 2-0377

JAMES BAY $1200 DOWN

(340-H) Four-room home with full cement basement near shipyards.
Full price ---- $3950
Mr. Beswick 2-5104 anytime

P. R. BROWN & SONS LTD.

EST. 1900
1112 Broad Street Phone 4-7171
Member Multiple Listing Bureau

OAK BAY SOUTH

Attractive Tudor-type home, good location and situated on a nicely landscaped lot. Comprising living room, dining room, one large bedroom, den, kitchen and four-piece bathroom down; two bedrooms and two-piece bathroom up. Basement garage. Oil-O-Matic hot-water heat. Fully insulated, immaculate condition throughout. This home can be highly recommended.
Price ---- $14,500

If you like boating, swimming, fishing and browsing around on a wonderful sandy beach be sure to look at 5067 Cordova Bay Road. Price with terms ---- $7500
Call A. M. Millar, 4-7171; evenings, 7-1027.

OAK BAY

Lansdowne Slope — Six-room, one-year-old stucco bungalow, full high basement, drive-in garage, steel furnace, copper pipe, fully insulated. Spotless condition.
Easy terms! Price ---- $12,100

FAIRFIELD-GONZALES

Good five-room bungalow, extra basement room, drive-in garage, 12 years old. Large lot (50'x270'). Excellent condition.
Terms ---- $10,500
Mr. Holms, 4-7171; Evenings, 4-1005

FAIRFIELD SPECIAL

THREE BEDROOMS, RUMPUS ROOM and large living room; attractive stucco bungalow. An excellent family home. A good buy (terms) at only ---- $11,950
Mr. Nelson, 4-7171; Evenings, 8-3538

WESTERN HOMES LTD.

611 YATES STREET

$290 DOWN PLUS A LOT OF YOUR OWN CHOICE N.H.A.

Now you can own a brand new home, with low down payment and easy monthly payments. Choose from our selection of two or three-bedroom homes, with or without basement, or allow us to quote a price on your plan. Help the builder and save money. Come in and talk it over, you will be pleasantly surprised.
Ask for Mr. Evans or Mr. James, 2-2157; Eves. 9-2182, 2-6515

HAULTAIN!!

Here is an immaculate stucco bungalow only 15 years old, has full basement too, all electric cabinet kitchen, living room with oak floors and fireplace. Two bedrooms and Pembroke bath. Furnace, electric hot water heater, laundry tubs plus extra bedroom. Close to stores and buses. $2,500 down, balance at $50 per month.
Asking ---- $8400
Stan Evans or Johnny James
2-2157, Eves. 9-2182, 2-6515

1121 PALMER

Two bedrooms and one unfinished up and two completed rooms in basement. Large living room with fireplace; dining room; kitchen and utility room with lots of cupboards. Full basement with coal or wood hot-water heat. Separate garage. This home would appeal to a gardener, beautifully landscaped with lots of fruit trees and flowers. Fish pond.
Asking ---- $11,600
$2,500 down.
Middleton and Ridings, 2-2157; eves. 8-3333, 3-3648

1158 UNION AVE $2500 DOWN

Down payment is slashed on this lovely home and it's a privilege to be able to offer it for sale at such a low price. Five rooms in all. Spacious reception hall, living room is 17x20, cheery fireplace, oak floors. Full dining room, all-electric cabinet kitchen with breakfast nook. Pembroke bathroom, two bright bedrooms. Full high basement, laundry tubs, piped furnace, extra room. Separate garage. Nicely landscaped grounds front and rear, fish pond. Hundreds of bulbs. Fruit and ornamental trees. A truly lovely home. Monthly payments of $75 and the price is now reduced, on terms, to ---- $10,250
Cliff Green, 2-2157. Eves. 9-3759
Stan Evans, 2-2157, Eves. 9-2182

QUADRA Decorator's Special 3-Bedroom Bungalow (Older Type)

Living room, dining room, electric kitchen. Hot-air heating. Utility room.
Full price only ---- $6250
J. Middleton, Eves. 3-3648

IT'S SO EASY
To place a classified ad. Just telephone 2-3131.

57 HOUSES FOR SALE

HARRY FOSTER LTD.

1615 DOUGLAS STREET 2-2101
Member Multiple Listing Bureau

Seaview Heights Cordova Bay

1,612 SQUARE FEET

$17,950 Plus a million-dollar view given away, free with a living room 22x14, wall-to-wall carpet, dining room 13x12, all-electric kitchen with built-in 12-cubic-foot fridge, nook and utility. Two bedrooms with wide double closets, seven-foot wide entrance hall, complete the ground-floor picture. The high, full concrete basement has additional fireplace and lots of space for rumpus room. Drive-in garage. Situated on a corner lot, this home has many, many features. Some terms available.
Please Call George Jessup, 2-2101 Eves. 2-1667

SMALL HOUSE $4450

10-YEAR-OLD WHITE SIDING BUNGALOW, WITH GARAGE. TAXES $52. NEAR BUS AND STORES.
PRICE ---- $4450
Charles Vining, 2-2101 anytime

SEAFRONT SOOKE $6700

There are few, if any other seafront properties on the market in this desirable location and priced at such a reasonable figure. This compact all-year-round bungalow is situated on three-quarter acre of beautifully landscaped grounds, with emerald green lawns sweeping to the sea. Seafrontage of 100 feet lends enchantment to the view of distant hills. There is city water and lights of course. Unfortunately for the owner he must leave all this to go east and so, reluctantly, has priced his home to sell at the low figure of ---- $6700
(Some terms.) Address gladly given by calling Robert Mitchell at 2-2101 or 3-4473.

OAK BAY RANCH-TYPE STUCCO 3 BEDROOMS OIL-O-MATIC HEAT

$13,650 Set on a large excellently landscaped lot (79x120) this three-year-old home is in better than new condition. Through-hall plan, living room has oak floor and fireplace, dining room, cabinet kitchen wired for range, three bedrooms and four-pce. bathroom. Full high cement basement with laundry room, and an extra heated bed or play room.
It would be a pleasure to show you this home. Please phone Stan Hinde, 2-2101 anytime.

$11,500 — TERMS 352 FOUL BAY ROAD

Seeing is believing, so drive by and give me a call. The owner has been transferred to Vancouver. I told him if I didn't sell it by the time he leaves I'd personally keep the lawns cut, so have a heart; I've only got shears, no mower. This two-bedroom home is spotless inside and out, electric kitchen, tiled sink, living room 21x13, additional fireplace in basement and space available for rumpus room or TV room. Oil-O-Matic hot-air, drive-in garage, but ground level entrance to house. Approximately five years old.
Please call George Jessup
Day 2-2101, Evenings 2-1667

TOMORROW

White brick, red cedar, stucco and mahogany panelling, all put together to form this VERY attractive home of tomorrow. Drop in the office; we have the KEY. Full price ---- $10,750

THE CITY BROKERAGE
1018 BLANSHARD ST.
PHONE 4-5022

LAKE FRONTAGE LANGFORD

100 Feet frontage on lake. Very attractive home with extra rooms. Part trade considered. Phone owner, Mr. Barlow, 2-6246, evenings, 8-1655.

WEEKLY PUZZLE

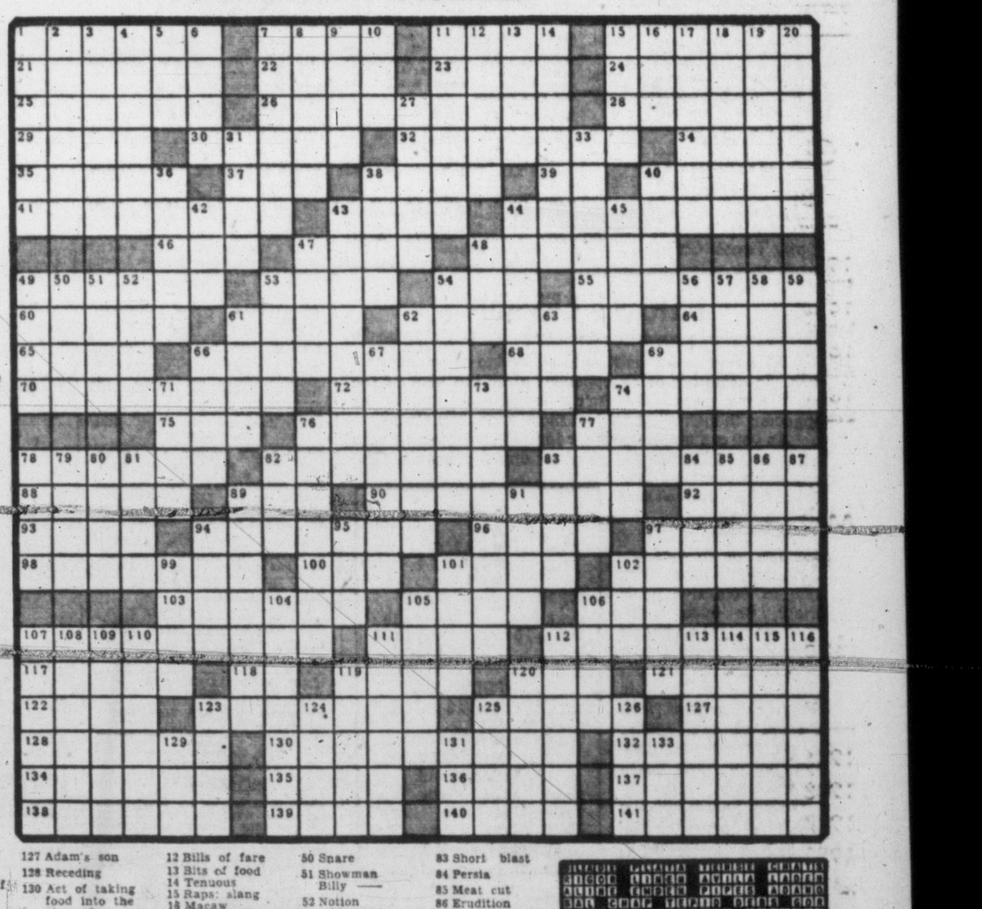

ACROSS
1 Encumber
7 Nimble
11 Industrial haze
15 Musical hound
21 Young democracy
22 Loyal
23 Buddhist monastery: Jap.
24 Public speaker
25 Liquid jets
26 Unguents
28 Vaudevillian zenith
29 Row
30 Jots
32 Misusers
34 Great Barrier island
35 Film's Flynn
37 Comedian Olsen
38 Stains
39 Simple exclamation
40 Tip
41 Vows again
43 Woods creature
44 Pests
46 Yasmin's daddy
47 Big cat call
48 Hollywood's Walt
49 Long step
53 The late Mr. Trotsky
54 Part of a [illegible]
55 Perfume
60 Goads on
61 Ray
62 Foul weather gear
64 Its symbol: Pb.
65 Facility
66 Stagecoach driver
68 —— Vegas
70 Martin and Rayburn
72 Fearful one
74 Supreme Court justice
75 Consume
76 Canonized
77 Censor's goal
78 Saltcellar
82 Unethical lawyer
83 Mex. specialty
88 Launcher of ships
89 A Costello
90 Age of dinosaurs
92 Elbow space
93 Algerian port
94 Half man, half horse
96 "Ballad of Reading ——"
97 Miss. river town
98 Leasings
100 Contraction
101 Bombast
102 Standard
103 Vend again
105 —— d'Azur Riviera
106 Rowboat essential
107 "Royal" family
111 Wild plum
112 Itinerant player
117 "Tempest" spirit
118 Negative
119 No mean accomplishment
120 Yale
121 Naval furlough
122 Teachers: Heb.
123 Charnel house
125 Location
127 Adam's son
128 Receding
130 Act of taking food into the stomach
132 Naval
134 Emininet member, 107 across
135 Norse god
136 Cried
137 Gov. G. —— Williams
138 Mickey Mantle
139 Final count on "Ten Little Indians"
140 Poems
141 Declare

DOWN
1 Nun
2 Desire with eagerness
3 Desiccatives
4 Scopes's lawyer
5 Rented
6 Miss Maxwell
7 Foot benches
8 First-rate
9 Races
10 Still
11 Opera's Eleanor ——
12 Bills of fare
13 Bits of food
14 Tenuous
15 Raps: slang
16 Macaw
17 Object of Carry Nation's wrath
18 Quiescent
19 Geol. period
20 Entertains
27 Hollywood pioneer
31 Arch conservative
33 Residents along Ger. river bank
36 Beginnings of news stories
38 College official
40 Remunerates
42 Beverage
43 Time of final judgment
44 Ate in small bits
45 Soap frame bar
47 Paper measure
48 Peck
49 Rom. goddess of hope
50 Snare
51 Showman Billy ——
52 Notion
53 Meadows
54 Clergymen
56 Dash: Fr.
57 Cosy place
58 Rom. patriot
59 Paradise
61 Comedian Lahr
62 Enroll again
63 Auricle
66 Rip
67 Lockjaw
69 Insinuate
71 Famous radio "tracer"
73 Detract
74 —— Antony
76 Weaving tool
77 Seethe
78 Restaurateur Toots
79 Present
80 Mr. Ladd of films
81 Rockwell ——, artist
82 Male relation
83 Short blast
84 Persia
85 Meat cut
86 Erudition
87 Eros
89 Exercises
91 Western author Grey
94 First name, 114 down
95 Trouble
97 Ex-king of Roumania
99 Phenyl
101 Implant deeply
102 Obstruct
104 Gradual eating away
105 Modeling materials
106 Auricular
107 Hardly
108 Asian peninsula
109 Velvet fillet
110 Submerge again
111 Unruffled
112 Slopes
113 Ascertains
114 Brooklyn Dodger pitcher
115 More level
116 Soften
119 Dickens character
120 Run away
123 Eye
124 Reverse
125 —— Piper
126 Anarchist Goldman
129 Born
131 Alloted number of Senators
133 Rom. bronze

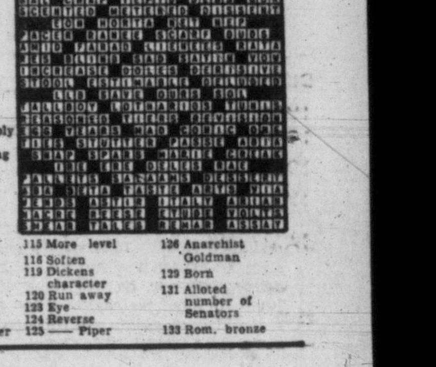

57 HOUSES FOR SALE

Pemberton, Holmes
LTD. EST. 1887
1002 GOVERNMENT ST. 4-8124

$2500 DOWN, VACANT NEAR THE SEA OIL HEAT
Immediate possession to a four-room white cedar siding bungalow in Gonzales, near the sea. Full basement. Automatic oil heat. Separate garage. $2,500 down and $80 per month.
Full price $8400
Reg. Caselton 4-8124, Eves. 3-8464

MUST SELL $750 DOWN
Buys this 5-room bungalow in Esquimalt. Large living room, fireplace, one large bedroom, two small ones, cabinet kitchen, automatic hot water. Full price $5750
Call S. Spaven, 4-8124; Eves. 4-7013

EXCLUSIVE SIDE-BY-SIDE DUPLEX DOWN BY THE SEA
We are very fortunate in having this exceptionally well-situated OAK BAY DUPLEX, consisting of six rooms each side. Two garages. Separate Oil-O-Matic heating for each side. Each side rented for $110. Half cash, balance 6%, 10-year mortgage.
Price $24,000
Call H. F. Hepburn, 4-8124; Eves., 3-7039

SAANICH
University Heights area. A well-constructed white stucco bungalow. Large living room with fireplace, attractive cabinet kitchen with large dining area. Two spacious bedrooms. Full basement with drive-in garage. Substantial N.H.A. mortgage. Full price with $2,950 CASH $9950
Call Roy Alton 4-8124, Eves. 4-8513

OAK BAY NORTH
On a very quiet street and in a high location. Five-room semi-bungalow, entrance and through hall, living room 20x14, family-size dining room, kitchen, two bedrooms, bathroom. Full basement, Oil-O-Matic hot-air heat. Separate garage. Nicely landscaped garden. Close to stores and transportation.
Full price $10,950
E. S. Jones, 4-8124; Eves. 8-2602

SPACIOUS FAMILY HOME CLOSE IN — $10,750
Large living room and den, both with fireplace. Dining room, kitchen, bedroom and bath down. Four bedrooms and bath up. Oil hot-water heat. Full basement. Copper pipe. This is a delightful home close to sea, park and shopping centre. For appointment to view phone Mrs. Shirley, 4-8124; Eves., 4-8485

OAK BAY
$3,000 down buys this beautiful six-room bungalow, two years old, with full, high basement. Oil heat, fully insulated. Landscaped lot.
For inspection call C. E. Stretch, Eves., 9-2182, 9-3759

OAK BAY TRIPLEX
Three suites, all fully self-contained. $2,184 yearly revenue. Close to transportation, seafront and schools. Good terms on full price of only $12,500
To view, call Jack Brown, 4-8124; Eves., 4-4976

3 BEDROOMS Immediate Possession
Attractive glass dash stucco semi-bungalow, newly decorated. Living room 14 x 15, dining room 10 x 12; one bedroom and three-piece bathroom down; concealed stairway to two large bedrooms up. New Duroid roof. Located on two large lots, good soil. Terms arranged. Full price $8100
Call W. Woodley, 4-8124; Eves., 4-3916

SWINERTON'S
(Established 1889)
620 BROUGHTON STREET 3-7181

OAK BAY $9500 - $9500
A real good five-room stucco bungalow with full basement is hard to find in this area of good homes so please phone Mr. Dobson, 3-7181 or res., 2-2978 now.

EXTRA SPECIAL 3-YEAR STUCCO
Four nice rooms, all decorated, fireplace in living room and kitchen is wired for range. Full high basement, with hot-air furnace, attached garage, on a 66x133 lot, near school and bus. Excellent value at $7350
Mr. Crow, 3-7181; res., 2-0775.

SEVEN WONDERS ALL FOR $8400 NEW—3 BEDROOMS
1. Near Oak Bay (new district).
2. Insulated, stucco finish.
3. Semi-basement, oil furnace.
4. L-shape living and dining room.
5. Hardwood floors, modern trends.
6. Three bedrooms, wired for range.
7. Immediate possession.
Hurry this won't last, call Mr. Cox, 3-7181; res., 3-3814.

HAVE STEADY TENANTS
Select them through Classified Ads in the Victoria Daily Times. Call 2-3131.

57 HOUSES FOR SALE

NEWSTEAD'S
Member of the Real Estate Board and Multiple Listing Bureau

OAK BAY BEAUTY With That Unique Quality Everybody Wants
Charm, atmosphere, luxurious comfort, classic architectural style, flawless interior, living room, full dining, den, powder room, activities room, modern kitchen, wide hall and elegant open stair to two sparkling bedrooms, four-piece bath. Full basement for hobbies, extra any-purpose room, automatic furnace. Loveliest of gardens, brook and close to sea amongst all quality homes; executive transfer only forces sale. Tax and heating both incredibly low. 12 YEARS OLD.
Value extraordinary $16,000
Cash or good terms. Contact William or Pyers Bailey at 2-8117; eves., 3-3085.

$3000 DOWN THREE BEDROOMS
Two-year-old stucco bungalow in the Willows. Large living room with tiled fireplace. Bright dining area. Electric cabinet kitchen. Tiled bathroom. Full basement with oil heat. Drive-in garage. Attractive terms on the balance.
Full price $13,200
Call Hugh Reston 2-8117 Eves. 9-3340

$2000 DOWN Semi Seclusion ½ Acre, 2½-Mile Circle
A spacious home for gracious living and entertaining; comprising living room 20x14 with fireplace and view windows. Through hall, four-piece bath master bedroom and living room newly carpeted. Gleaming bright modern kitchen with arborite bar, built-in china cabinets, large bright dining area. Full high basement with laundry and extra plumbing; room for extra suite. Fireproof garage with paved driveway. Sunny secluded patio, well shrubbed garden. Can have immediate possession. Appointment to view, call Ed Clark at 2-8117, eves., 3-1443 or W. H. McMahon at 2-8117, eves., 7-1455.

NEWSTEAD REALTY LTD.
766 FORT STREET 2-8117

A Few Oak Bay Specials
Four-bedroom residence with full cement basement. Price $8000
Five-room stucco. Cement basement and drive-in garage. Price $9900
Five-room stucco. Insulated. New Duroid roof. Price $9500
Five-room stucco. To close an estate. Price $10,500
All Above Bungalows Are In Oak Bay

H. G. DALBY & CO. LTD.
634 View Street 3-6241

GILLESPIE, HART & CO. LTD.
611 FORT STREET 4-1181

ESQUIMALT
Bungalow, five years old. Five excellent rooms on ground floor, with 1,100 square feet of floor space plus two finished rooms in the basement. Forced-draft hot-air furnace. An excellent family home, and reasonably priced at $10,500
Call J. D. Gunn, after hours 4-3064

58 WANTED TO BUY—HOUSES

HELP! — CLIENT WITH $10,000 cash wants country home with some seclusion. Must have two bedrooms, good-sized living room with fireplace and good basement. Prefer Cordova Bay or Brentwood districts. Please call Gordon Munro, 3-1755. Fraser Biscoe, 3-9413.

OAK BAY
Up to $8,000, all cash, for four-room bungalow $3,000 cash, good monthly payments for three-bedroom bungalow up to 15-17 years old. Quick sale if suitable. Call Mr. Wilkinson at Fraser Biscoe, 3-9413; eves., 2-9761.

UP TO $14,000 CASH FOR LARGE five-room bungalow in Oak Bay. Must be under 10 years old and be among modern homes of equal value. Oil heating and full basement. Please phone Mr. Dobson, residence 2-2978. Swinerton & Co. 3-7181.

WANTED IMMEDIATELY
Quality bungalow having three bedrooms and den on one floor, Oak Bay, Uplands or Lansdowne area, up to $20,000. Call Mrs. Shirley, 4-8124; eves., 4-8485. Pemberton, Holmes Ltd., 4-8124, 1002 Government Street.

WANTED — THREE BEDROOMS, living room, dining room, kitchen, small lot, good condition, up to $10,000 with $3,000 down. Phone W. & P. Bailey at 2-8117 or eves. 3-3085. Newstead Realty Ltd., 766 Fort St.

WANTED
Home with three bedrooms, large living room, no basement. Close to transportation, with low down payment. Contact F. Salter at 2-8117, eves. 4-7239. Newstead Realty Ltd., 766 Fort Street.

WANTED AT ONCE FOR CASH client, 5-room older type bungalow up to $6,500. Also up-and-down duplex. Urgent. Call Jack Brown, 4-8124, evenings 4-4976. Pemberton, Holmes Ltd., 1002 Government St., 4-8124.

HAVE CASH CUSTOMER FOR 5- or 6-room house with self-contained suite. Please phone J. Murray at 2-8117 or 3-1485. Newstead Realty Ltd., 766 Fort Street.

58 WANTED TO BUY—HOUSES

FIVE OR SIX-ROOM BUNGALOW wanted, Lampson Street area, modern bungalow, basement and drive-in garage. Phone Mrs. Burbidge of Hicks Realty, 2-5104.

WANTED—1 TO 2 ACRES OF LAND and older type 3-bedroom house, within 6-mile circle. Write 2923 Qu'Appelle, or phone 4-2441 after 5 p.m.

FIVE OR SIX-ROOM HOUSE, basement, $1,000 cash, good monthly payments assured. Box 1044, Victoria Press.

THREE-BEDROOM NEW HOME IN Oak Bay urgently wanted. Mr. Newton-White of Hicks Realty, 2-5104 any time.

WANTED, BY AUGUST, OLDER-type 2-bedroom house near bus. Full price $5,000, all cash. Phone 9-2264.

RENT OR BUY—LOW DOWN PAYment, out-of-town, five rooms; not over $50 monthly. 3-9798, ask for Martin.

LIST WITH RITHET
706 FORT STREET 2-4251

59 PROPERTY FOR SALE

$1,950
SHERWOOD OAKS
Lot No. 31 with a 77' frontage and beautiful view of Cadboro Bay and the mountains. This sloping lot has no rock on it and construction of your home can start immediately.
NORTHWEST HOMES
917 Douglas St. 2-9411

IDEAL SITE FOR IMPOSING home, .54 acre, equal to three large lots, south side King George Terrace; house 117 adjoins on west and park on east, runs through to Lorne Terrace; high with bottom land, fir trees; unobstructed view of sea, mountains; sewer already in for whole property. This is unequalled and the last of its kind. $2,400. Box 1114, Victoria Press.

2.07 ACRES, SIX-MILE CIRCLE, Lake district, Saanich. Half acre cleared land, good soil; orchard, mixed fruit trees, grapes; balance land wood lot mostly fir, hemlock; all fenced. Two-room house 28x14, small henhouse. Garden tools, stove, bed, utensils, radio. Taxes $18. Secluded; 5 minutes' walk bus stop. Good place for active batchelor. $1,400 cash. Box 1202, Victoria Press.

LARGE SUBDIVISION ON NEW highway. Only six miles from city, is rapidly building up. These lots are well drained, have pleasing view; good soil, low taxes and will have city water. Prices from $600. Terms if desired. Also on this location, two framed houses for sale. Buyer can complete to his own taste. Apply A. H. Phelps, 728 Island Highway, and 106 Millstream Road, Langford. Phone 8-3543 and 8-2076.

CORDOVA BAY
Panoramic view of the sea, islands and Mount Baker from any of these beautiful lots. Wide frontage to these gently sloped lots. Priced at $1,375 and $1,575. Please ask for Mr. Lawson, eves., 2-5275; day, 3-1183. Brown Bros. Agencies Ltd.

CRESTVIEW, H.B. SUBDIVISION—Lot 1, faces golf course on Cedar Hill Crossroad, price $2,150. Lansdowne Road, sea and Olympic views, 95-ft. frontage, price $3,000. Call Mr. Bagshawe, 4-4115; eves., 3-2548, B.C. Land & Investment Agency Ltd.

VALLEYVIEW SUBDIVISION
Douglas and McKenzie Avenue. Nine sites are still available. N.H.A. loans are available. Your enquiries promptly attended to. Contact Mr. McClellan, Island Investment Co. Ltd., 774 Fort Street. 4-7146 days, 4-6171 eves.

CHOICE LARGE SIZE BUILDING lots, Kingswood Sub-Division, Island Highway opposite Colwood Golf Links. $800. Please call Mr. McLellan, 4-7146 days; 4-6171 eves. Island Investment Co. Ltd. 774 Fort Street.

BRENTWOOD — ½ ACRE, 90x252 feet, close to seafront. Start planting, building and planning your retirement now. On easy monthly terms with no down payments. Phone owner Keating 17-Y.

SNAP!
Two level sea-view lots at Cordova Bay, $950 and $850. Call Mr. Wilkinson or Mr. Wilkins, eves., 2-9761 or 3-4960. Fraser Biscoe, 576 Yates, 3-9413.

KNOTTY PINE PARK
Large level lots, suitable for N.H.A. loans; city water, near schools; price $600. Apply owner, 865 Island Highway, Langford. Phone 8-1831 or 8-1569.

NICE LEVEL LOT IN CENTRAL Oak Bay. For quick sale, priced at $1,350. STEWART CLARK & CO., 4-1011, 4-1933; eves., Mr. Ford, 3-7209.

DESIRABLE BUILDING LOT, 74x190 feet. High, well drained, new subdivision; close to school, shopping centre and Cadboro Bay Beach. Phone 9-1198.

HURRY, HURRY, HURRY; ONLY 4 lots left on our lovely subdivision at Hobbs Road and Arbutus. Smallest lot 76x160. All N.H.A. approved. Swinerton & Co. Limited, 3-7181.

SAANICH, 25 ACRES WOODED property on 12-mile circle. Price for quick sale, $3,000. Evenings, Gordon Munro, 3-1755. Fraser Biscoe, 576 Yates Street 3-9413.

GORDON HEAD—SEAFRONT AND seaview lots. Drive out to Ash Rd.; inspect these view lots. 86' and 74' frontages Call Mr. Wilkinson, 3-9413, evenings, 2-9761.

RIVER FRONTAGE, THREE ACRES Modern home in beautiful location. Fruit trees, chickens. Light, water and phone. Price, $8,500. Phone Sooke 72-T. Box 1191, Victoria Press

CLEAR WATERFRONTAGE, 4-ACRE lots, $300 per acre. Denman Island; good hunting, fishing. Ideal home sites. Fine ferry service. A. Hunter, Denman Island.

BRENTWOOD LOT, APPROXImately 200 feet from waterfront, $700. Easy monthly terms. No down payment. Owner, Keating 17Y.

WATERFRONT LOT AT BRENTwood, sheltered bay, lovely view, light and water. Owner, 4-8894.

BRENTWOOD — SPORT FISHERman's lot, close to beach, $750. Terms. Owner, Keating 17Y.

FOUR-ROOM HOUSE, 3½ ACRES, light, water, phone. Suitable V.L.A. Box 1151, Victoria Press.

QUICK SALE. LOT, BASEMENT, built to floor joists. 6,000 feet lumber. Trade late car. 7-1645.

THREE LARGE LOTS, CORNER of Quadra and Saanich Road, suitable gas station or stores. 3-0368.

NICE BUILDING LOT, 70-FT. frontage. 9-4166.

ONE OR TWO LOTS ON MILLgrove, near Burnside, 50x187. 3-5428.

LARGE, BEAUTIFULLY TREED lot on Persimmon Road. 2-9724.

72x124, GOOD DRAINAGE. 1520 Arrow Rd., off Cedar Hill. 7-1554.

CADBORO BAY, SEA VIEW LOTS. 3848 Hobbs Road. 7-3198.

WATERFRONT HOME SITE
Magnificent setting for that dream home you want to build. Almost one full acre. Lots of trees, tranquility and privacy with your own beach.
Phone S. W. Spaven, 4-8124 Eves., 4-7013
FULL PRICE $4750
PEMBERTON, HOLMES LTD.
1002 Government Street

60 PROPERTY WANTED

SAANICHTON OR BRENTWOOD, V.L.A., 2 to 5 acres, cleared or uncleared, good view, with or without house. 2-1556.

61 ACREAGE FOR SALE

NORTH SAANICH ACREAGE—Almost four acres of excellent land, practically all cleared and facing on two roads. Just off the West Road and in the Patricia Bay area. Priced at only $1,200. D. D. McTavish, 918 Government St. 3-8814.

BRAEFOOT ROAD, 2.38 ACRES; Braefoot and Allison, 2.25 acres. 4035 Braefoot Road.

GORDON HEAD, TYNDALL AVEnue, 1.6 acres. Phone 3-5202.

64 FARMS FOR SALE

3.8 ACRES—3-BEDROOM HOME
A neat 3-bedroom part basement cottage sitting high overlooking the water and mountains. Nearly 4 cleared, fenced, well-cultivated acres; within the 20-mile circle, with various types of selected fruit trees. Chicken house, feed shed, barn, workshop, etc., on property. Serviced with city light and water. Low yearly taxes of $30. Owner will sell or EXCHANGE for home closer to the city. Terms. Full price, $6,950. T. Smith, eves., 4-7325. Boorman Investment Co. Ltd., 3-7124.

BROILER FARM
For sale or lease. Large plant, with buildings, homes for help and owner; equipment for processing, grading and delivery. Good returns on investment for many years, with established wholesale connections. Splendid opportunity, as owner retiring because of health. Requires minimum capital, $15,000. Reliable financial statements available. Fatt's Poultry Farm Ltd., 4245 Douglas St., Victoria, B.C.

VETERANS—V.L.A. APPROVED, 3½ acres. Five-room modern stucco house, full basement. Barn, chicken house and hay shed. All with city light and water. Tractor and all equipment. 10-mile circle. 8-3283.

SEALED TENDERS, addressed to the undersigned and endorsed "TENDER FOR DISCHARGE PIPES AND BENDS FOR DREDGE 'P.W.D. No. 322'", will be received in the office of the Secretary, until 3.00 p.m. (E.D.S.T.), WEDNESDAY, JUNE 1, 1955.

Plan and specification can be seen and form of tender obtained at the office of the Chief Engineer, Department of Public Works, Ottawa, Ontario, and at the office of the District Engineer, P.O. Box 290, New Westminster, B.C.

To be considered each tender must be accompanied by a security in the form of a certified cheque or bonds as specified in the forms of tender and made on or according to these forms and in accordance with the conditions set forth therein.

The lowest or any tender not necessarily accepted.

ROBERT FORTIER,
Chief of Administrative Services and Secretary.
Department of Public Works,
Ottawa, May 2, 1955.

PACIFIC GREAT EASTERN RAILWAY COMPANY
Construction Department
CONSTRUCTION OF FRASER RIVER AND SALMON RIVER BRIDGES MILE 0.93 and MILE 14.87 Prince George North
NOTICE TO CONTRACTORS

Sealed Tenders, marked "Tender for Fraser River and Salmon River Bridges, Mile 0.93 and Mile 14.87, Prince George North," will be received by the Construction Committee of the Pacific Great Eastern Railway Company, at the office of the Minister of Railways, Parliament Buildings, Victoria, B.C., up to 12 o'clock noon, Daylight Saving Time, Thursday, June 9, 1955.

Contract documents and plans may be obtained from the office of the Company's construction department, 1538 Marine Drive, West Vancouver, and at the office of the Deputy Minister of Railways, Douglas Building, Victoria, B.C., on deposit of a sum of Seventy-five Dollars ($75.00), made payable to the Pacific Great Eastern Railway Company, which will be refunded upon return of plans, etc., in good condition within a period of one month of the receipt of tenders, to unsuccessful tenderers only, except in the case of the successful contractor where the plan deposit is not refundable.

Each tender must be accompanied by an accepted cheque made payable to the Pacific Great Eastern Railway Company, for the amount of $55,000.00. This deposit shall be forfeited if the tenderer declines to enter into contract, or if he fails to complete the work contracted for.

The cheque of unsuccessful tenderers will be returned to them when the contract has been awarded.

Tenders must be made out on the forms supplied and enclosed in the envelopes furnished.

No tender will be accepted or considered that contains an escalator clause or any other qualifying conditions.

The lowest or any tender will not necessarily be accepted.

HON. W. R. T. CHETWYND,
Minister of Railways.
E. M. GUNDERSON,
Vice-President.
Victoria, B.C.
May 7, 1955.

SEALED TENDERS addressed to the undersigned, and endorsed "TENDER FOR STATION BUILDING FOR DEPARTMENT OF FISHERIES, PRINCE RUPERT (SOURDOUGH BAY), B.C.", will be received in the office of the Secretary, until 3.00 p.m. (E.D.S.T.), WEDNESDAY, JUNE 1, 1955.

Plans and specifications can be seen and forms of tender obtained at the office of the Chief Engineer, Department of Public Works, Ottawa, Ontario, at the office of the District Engineer, Post Office Building, Post Office Box 290, New Westminster, B.C., and at the Post Offices at Vancouver, Victoria and Prince Rupert, B.C.

To be considered each tender must be accompanied by a security in the form of a certified cheque or bonds as specified in the form of tender and made on or according to these forms and in accordance with the conditions set forth therein

The Department, through the Chief Engineer's office (H. & R.), or through the undersigned, or through the office of the District Engineer at New Westminster, B.C., will supply blue-prints and specification of the work on deposit of a sum of $20.00 in the form of a cheque or money order payable to the order of the Minister of Public Works. The deposit will be released on return of the blue-prints and specification in good condition within a month from the date of reception of tenders. If not returned within that period the deposit will be forfeited.

The lowest or any tender not necessarily accepted.

ROBERT FORTIER,
Chief of Administrative Services and Secretary.
Department of Public Works,
Ottawa, May 2, 1955.

WARNING ORDER NO. 10/55
MORTAR Firing Practice, will be carried out from the vicinity of MACAULAY POINT, B.C., as follows:
[illegible]
0900—1600 11 MAY 55
0900—1600 12 MAY 55

The Danger Area is described as follows:

The seaward sector of a circle of 50 yards radius with centre on NORTH Latitude 48 degrees 25 minutes 05 seconds, WEST Longitude 123 degrees 24 minutes 33 seconds, and limited by the arc described with the centre as above and radius 5000 yards between Bearings 130 degrees and 250 degrees from TRUE NORTH.

The Danger Altitude is:
Surface to 10,000 feet.

BY ORDER,
COMMANDER,
ESQUIMALT GARRISON.

LAND REGISTRY ACT
Section 161

IN THE MATTER OF the Westerly half of each of Lots 15 and 16 of Sections 85 and 116, Esquimalt District, Plan 885.

PROOF having been filed in my office of the loss of Certificate of Title No. 114220-I to the above mentioned land in the name of Virginia May Clark and bearing date the 4th day of May, 1939.

I HEREBY GIVE NOTICE of my intention, at the expiration of one calendar month from the first publication hereof, to issue to the said Virginia May Clark a Provisional Certificate of Indefeasible Title in lieu of such lost Certificate.

ANY PERSON having any information with reference to such lost Certificate of Title is requested to communicate with the undersigned.

DATED this 18th day of April, 1955, at the Land Registry Office, Victoria, British Columbia.

A. HOWARD,
Deputy Registrar,
Victoria Land Registration District.

TORY SPLIT

(Continued from Page 1)

Progressive Conservative national organization. If that was his view, it would be suggested that he might wish to withdraw from the "in-camera" sessions of the executive. In other words, he may be offered the alternative of getting along with the national organization or getting out.

The three main questions to be discussed at the executive meeting Saturday were:

(1) The B.C. split where an organization separate to Mr. Finlayson's has been set up by the party's three federal members,

(2) A report on party organization submitted by George Hees, national president, including recommendations and plans for strengthening the organization,

(3) Arrangements for the annual meeting of the Conservatives to be hld in November.

An explosive document to be discussed is the Blue Book of some 22 pages entitled "A factual documented statement of the Conservative party's position in British Columbia and some of the reasons for a motion of no confidence in the national leader."

Leader of the group responsible for preparing and issuing the Blue Book was Mr. Finlayson. It was made public in B.C. at an executive meeting April 23.

In the Blue Book it is charged that Mr. Drew has acted contrary to the wishes of the majority of the B.C. party members in maintaining the dual organization. Mr. Finlayson was not expected to find much support, if any, among the party's executive for his open and direct challenge of Mr. Drew's leadership. George Hees, national president of the Progressive Conservative Association who visited British Columbia last fall in an effort to bring peace to the warring west coast party's groups, said on the eve of the executive meeting that Mr. Finlayson would be given the fullest possible hearing and the opportunity to present his arguments.

Plaque Honoring Victoria Artist To Be Unveiled

A plaque to mark the birthplace of the late Emily Carr, British Columbia's most famous artist, will be presented to the city by the Historic Sites and Monuments Board of Canada.

The plaque will be presented at a ceremony to be held on Wednesday at 2.45 p.m. in front of the Carr home, 207 Government Street, at the corner of Simcoe Street.

The presentation will be made by Dr. Walter Sage, who represents the province on the board. Dr. Ira Dilworth, a close friend of Miss Carr, will unveil the plaque.

SEALED TENDERS, addressed to the undersigned and endorsed "TENDER FOR ADDITION AND ALTERATIONS, CANADA IMMIGRATION BUILDING, DOUGLAS, B.C.", will be received in the office of the Secretary, until 3.00 p.m. (E.D.S.T.), WEDNESDAY, JUNE 1, 1955.

Plans and specification can be seen and forms of tender obtained at the offices of the Chief Architect, Department of Public Works, Ottawa, Ontario, the District Architect, Begg Building, 1110 West Georgia Street, Vancouver, B.C., the Post Office Building, Victoria, B.C., and the Post Office Building, New Westminster, B.C.

To be considered each tender must be accompanied by a security in the form of a certified cheque or bonds as specified in the forms of tender and made on or according to these forms and in accordance with the conditions set forth therein.

The Department, through the Chief Architect's office, or through the undersigned, or through the office of the District Architect, Begg Building, 1110 West Georgia Street, Vancouver, B.C., will supply blue-prints and specification of the work on deposit of a sum of $25.00 in the form of a cheque or money order payable to the order of the Minister of Public Works. The deposit will be released on return of the blue-prints and specification in good condition within a month from the date of reception of tenders. If not returned within that period the deposit will be forfeited.

The lowest or any tender not necessarily accepted.

ROBERT FORTIER,
Chief of Administrative Services and Secretary.
Department of Public Works,
Ottawa, May 2, 1955.

OFFERS—Plainly marked on the envelope "Offer for Truck and Trailer" will be received by the undersigned up to noon May 25, 1955, for:
S-599-E—A 1948 F.W.D. Truck, 6x4 drive equipped with Waukesha 145GK gasoline engine, 1200x22 tires, heavy duty fifth wheel Tulsa Model 34R winch open chain driven rear axles located "as is and where is" at Cloverdale, B.C. License and registration not included.
T-140-E—Pacific Model LB50, 50-ton Semi-Trailer with 10'x6"x18' deck 16 only 825x15 tires.
The above will be sold [illegible] further information may be obtained upon application to the Department of Highways, Cloverdale, B.C.

Offers should be accompanied by a certified deposit cheque, made payable to the Minister of Finance, for 10% of the bid.

The successful offer will be subject to 5% S.S. Tax and the highest or any offer will not necessarily be acceptable.

This advertisement is directed to the attention of the major logging companies and other concerns operating on their own roads not subject to Provincial Government Highway regulations, as this unit will have little practical value for hauling purposes on public highways.

CHAIRMAN,
PURCHASING COMMISSION,
PARLIAMENT BUILDINGS,
VICTORIA, B.C.
May 3, 1955.

VACANT THREE - ROOM HOUSE FOR SALE ON WATERFRONT, Portage Inlet

Sealed Tenders addressed to the undersigned will be received up to 5 p.m., Thursday, May 19, 1955, for the purchase for cash of Lot 4, Block I, Section 16, Victoria District Plan 1425, situate at 1161 Bute Street, Saanich, B.C.

Each tender must be accompanied by a certified cheque for $100.00, made payble to the undersigned. The highest or any tender not necessarily accepted. Full particulars on application to:

R. L. Cox, Official Administrator, Administrator with the Will annexed of the Estate of Fred Norman Francis, otherwise known as Frederick Norman Francis, deceased, 519 Central Building, Victoria, B.C.

EVEN MARJORIE WAS THERE

Crowd Knee-Deep in Nostalgia, Laughs, Cries With Old Dumbells

TORONTO (BUP)—Six grey and balding Canadian businessmen marched out onto a bare stage at Massey Hall Friday night and cavorted for three hours in a memory-packed musical that brought cheers and tears to an audience that wouldn't go home.

They were the remaining members of the original and fabulous Dumbells who became the darlings of an army and a nation during the First World War.

In old tin hats and khaki mufflers they raised the curtain with the original Dumbell Rag and went right through the repertoire of songs and sketches that made them famous in the dugouts of France and the theatres of Canada 40 years ago.

There were mostly vets in the packed house, although a few youngsters came out of curiosity, and all roared out the tunes in a rising crescendo as the Dumbells struck up "Madamoiselle From Armentieres," "Take Me Back to Dear Old Blighty" and "Pack Up Your Troubles."

The occasion was the 40th anniversary of the founding of the Princess Patricia's Canadian Light Infantry, from which the Dumbells were formed in June, 1916, as the first Canadian army show.

STRONG, SURE

The voices came, and they were strong and sure. There was the same gay and gallant innocence, the same warm buffoonery. And the same songs.

Everyone was young again and the hall was knee-deep in nostalgia as the words rang out "For It's a Lovely War," "What Have I Been Fighting For," "The Wild, Wild Women," "Oh Charlie Do Be Careful" and "The Byng Boys Are Here."

It was about midway through the show before the oldtimers in the audience realized something was missing. Then "she" appeared, sweet and lovely "Marjorie" glittering in a beautiful gown, flirtatious, graceful and charming.

MARJORIE RETURNS

This was Ross Hamilton, now of Brookfield, N.S., and although "she" seemed a little older, the picture was still one of the delightful things that used to draw mash notes from troops seeing the act for the first time. Even a British general once wrote to "Marjorie" expressing his undying affection.

Alan Murray, now an insurance executive in Montreal, performed his famous four phases of the waltz, a clever impression of changes in the dance over the years, using a woman's coat as a partner.

Ben Allen of Ottawa returned in black face to do his long-ago song "On the Road to Anywhere," and the kit inspection that went with it had the vets out front singing, stamping, cheering, laughing and crying.

James McLaren, now an advertising agency man in Toronto, showed he had lost none of his touch with comic song and patter. Then Pat Rafferty and Jack Ayre, both of Toronto, excelled as the whole troupe went through the old skit, "The Duchess Entertains," in which a group of soldiers are received by a gracious lady and just manage to stifle ribald answers to her innocent questions.

ST. ANN'S QUEEN—Pretty Marjorie Moyer, 18, two-year student at St. Ann's Academy, Friday was crowned campus queen at the annual Co-Ed Capers. The Grade 12 student, who lives at 350 Linden Avenue, was given her regal rank by William Dawson, president of St. Louis College. Students say "Marj" has a "personality, plus."

Water Fluoridation Illogical—Mrs. Arsens

Intolerable 'Invasion of Liberty' Victoria MLA Tells Vancouver Panel

VANCOUVER (CP) — Dr. James M. Mather, head of the public health department at the University of British Columbia, said Friday that every Canadian medical body has endorsed fluoridation.

He told a public meeting at the Georgia auditorium here the treated water is not poison and it would take 10,000 glasses of water to poison a human.

Mrs. Lydia Arsens, Social Credit member of the legislature for Victoria, another panel member, said fluoridation of drinking water was the most dangerous issue ever conceived by man.

"I am not bound by medical and dental ethics," she said. "What logic is there in feeding a toxic drug that is effective for only 46 per cent of the children? This is an invasion of liberty not to be tolerated in a free country."

Dr. Richard Cline, Vancouver dentist, said dental disease caused an average of three cavities in a three-year-old, while the average five-year-old had six damaged teeth.

He said there are two courses open. One is to encourage dental hygiene, "the hard way," and the other is fluoridation, the easy way.

AFTER WILD CHASE

Moat of London Tower Yields Four Fugitives

LONDON (UP) — A high-speed chase through 10 miles of deserted streets ended early today with the capture of four men in the dry moat of the storied Tower of London where Britain's priceless crown jewels are kept.

Tower guards turned out half-clad to help police round up the four men who had failed to shake off their pursuers in the siren-shrieking and tire-squealing race through this sleeping capital.

Thirteen police cars were strung out behind the fugitives' stolen automobile when it made too sharp a turn and skidded into the iron railings surrounding the tower. The four men leaped from the car, clambered over the fence and took cover.

The sound of the crash and the wailing of the sirens alerted tower guards who immediately switched on powerful flood lights commanding grounds. Reserve guards jumped out of their beds and charged through the dank corridors of the ancient tower with fixed bayonets. Special police with dogs rushed into the tower to intercept the fugitives although it is virtually impossible to get beyond the moat.

IN STORE

Would-Be Suicide Disarmed

VANCOUVER (CP) — A 24-year-old man grabbed a rifle from a rack in a department store here Friday, then jumped on a counter and shouted: "I'm going to kill myself—keep back or I'll shoot."

The unidentified man was disarmed by Constable Pat Patterson, 32, who ducked under the gun and yanked it away during a "terrific" struggle.

The policeman said later his mind was blank when he closed in on the man in the sporting goods department of the Hudson's Bay Co. store.

"It all happened pretty fast and I wasn't aware of thinking of anything when moving in on him," Patterson said.

Three police cars were called to the store in the downtown district shortly before closing time after the man told a floor walker: "I'm going to kill myself."

Police said the man was carrying a box of rifle shells and one bullet was found in the chamber of the .30-.30 rifle.

The man was lodged in jail pending psychiatric examination today.

Enter NATO Monday

PARIS (UP)—The sovereign federal republic of Germany will be formally admitted to the North Atlantic Treaty Organization Monday, it was announced today.

A NATO announcement said West Germany would be received as a full-fledged member of the western defensive alliance in formal ceremonies at the main assembly hall of NATO headquarters in Paris.

Courtenay Building Eight-Room School

COURTENAY — Tenders will close with School District 72 May 27 for the construction of a new eight-room school here, as well as a two-room addition to the Cumberland school.

The plans were drawn by Wade, Stockdill and Armour at Victoria.

Architects Engaged For School Addition

LANGFORD — Belmont High School in the Langford district is bursting at the seams and School District No. 62 Board of Trustees has decided that additional classrooms are necessary to take care of student requirements.

The board has instructed the architectural firm of Wade, Stockdill and Armour to prepare plans and specifications covering the required additions.

AUCTION SALE
Estate of the Late
Nancy E. Ferguson-Smith
Valuable Collection of Antiques
Many Museum Pieces
May 30 - 31 and June 1
Edmonton, Alberta
CATALOGUES Now READY
Write
REED FAWCETT and CAMPBELL
Auctioneers
9535 Jasper Ave., Edmonton, Alta.

$460 DOWN
N.H.A. (on your own lot) N.H.A.

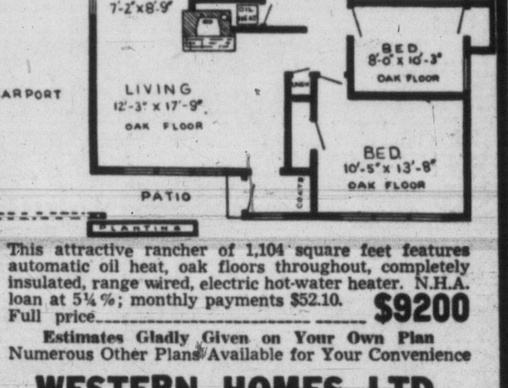

This attractive rancher of 1,104 square feet features automatic oil heat, oak floors throughout, completely insulated, range wired, electric hot-water heater. N.H.A. loan at 5¼%; monthly payments $52.10.
Full price $9200
Estimates Gladly Given on Your Own Plan
Numerous Other Plans Available for Your Convenience
WESTERN HOMES LTD.
611 YATES STREET 2-2157

BRIDGE LESSON

By Oswald Jacoby

"It's easy to see how you win bridge tournaments!" was the comment of an opponent after the play of the hand shown today. It wasn't a compliment, because the opponent thought that we had more luck than brains.

As you can see, my partner jumped to three no-trump without the slightest vestige of a stopper in hearts. The opponents took their four heart tricks, and we then took the rest.

NORTH 7
♠ 4 2
♥ J 3 2
♦ K 10 9 6 4
♣ J 5 3

WEST
♠ 9 8 7 6 5
♥ K Q 6 5
♦ 8 7
♣ 10 7

EAST
♠ Q J 10
♥ A 10 8 4
♦ Q 3 2
♣ 8 6 4

SOUTH (D)
♠ A K 3
♥ 9 7
♦ A J 5
♣ A K Q 9 2

Both sides vul.

South	West	North	East
1 ♣	Pass	1 ♦	Pass
3 N.T.	Pass	Pass	Pass

Opening lead—♥ 5

The opponents pointed out that for all we knew they might have been able to take five heart tricks, or even more. That we might be unable to make three no-trump but might be cold for game or even slam in clubs or diamonds. That a rebid of two spades would enable us to explore all of these possibilities. And so on.

We did indeed win the tournament, and bidding of this kind helped us win. The point is that there are times when it pays to abandon "scientific" bidding.

If South bids two spades and eventually winds up in no-trump, both opponents have been invited to lead hearts. Why should South invite the very lead he wants to prevent?

The jump to three no-trump has a fine chance of getting a spade opening lead. If the hearts are 5-3, the opening leader may well have the three hearts rather than the five; and he will then lead spades unless he has been warned away from that suit by a "scientific" bid. If the hearts are 4-4, game in no-trump is at least as good as game in a minor.

The danger of missing a slam needn't be taken too seriously either. It is always possible to miss a lucky slam, no matter how you bid. If North has more than 10 points, however, he will think about a slam after the jump to three no-trump. That jump, after all, shows about 21 or 22 points and will not keep North quiet if he has a good hand.

TIMES TV WEEK

These programs are as provided by the stations and The Times is not responsible for last-minute changes

Sunday, May 8

CBUT-TV Channel 2	KOMO-TV Channel 4	KING-TV Channel 5	TIME P.M.	KTNT-TV Channel 11	KVOS-TV Channel 12	KTVW-TV Channel 13
Adventure Adventure Adventure Adventure	Hall of Fame Hall of Fame Capt. Gallant Capt. Gallant	Transportation Transportation Challenge of Books	5.00 5.15 5.30 5.45	Lucy Show Lucy Show Ramar Ramar	Matinee Matinee Matinee Matinee	Sea-Tac Auto Races Sea-Tac Auto Races
Exploring Minds Exploring Minds Favorite Husband Favorite Husband	Hopalong Hopalong Roy Rogers Roy Rogers	Paris Precinct Paris Precinct Duffy's Tavern Duffy's Tavern	6.00 6.15 6.30 6.45	You Are There You Are There Lassie Lassie	This Is the Life This Is the Life Bible Dramas Bible Dramas	(started at 4) Looking at U.S. The Pastor
Our Miss Brooks News Magazine News Magazine	People Are Funny People Are Funny Mr. Peepers Mr. Peepers	Week-end Edition Playhouse 15 Your Music Your Music	7.00 7.15 7.30 7.45	Private Secretary Private Secretary What's My Line? What's My Line?	Private Secretary Private Secretary Ruggles Ruggles	Movie "Ringside" "Ringside" "Ringside"
Toast of the Town Toast of the Town	Comedy Hour Comedy Hour Comedy Hour Comedy Hour	You Asked For It You Asked For It Playhouse Playhouse	8.00 8.15 8.30 8.45	Toast of Town Toast of Town Toast of Town Toast of Town	Tales of Tomorrow The Search The Search	"Ringside" "Ringside" "Strange "Impersonation"
Four Star Playhouse Show Time Show Time	Playhouse Playhouse Playhouse Playhouse	Racket Squad Racket Squad U.S. Cavalcade U.S. Cavalcade	9.00 9.15 9.30 9.45	GE Theatre GE Theatre Stage 7 Stage 7	I Led Three Lives Dec. Bride Dec. Bride	"Strange "Impersonation" "Strange "Impersonation"
Movie: "Up in Mabel's Room" "Up in Mabel's Room"	Loretta Young Loretta Young Bob Cummings Bob Cummings	Break the Bank Break the Bank Studio 57 Studio 57	10.00 10.15 10.30 10.45	Adventure Adventure Doug Fairbanks Doug Fairbanks	Candlelight Thtr. Candlelight Thtr. Candlelight Thtr. Candlelight Thtr.	"Appt. With Crime" "Appt. With Crime"
"Up in Mabel's Room" "Up in Mabel's Room"	Meet the Press Meet the Press News; Thoughts News; Thoughts	Danger Passport Danger Passport Masquerade Masquerade	11.00 11.15 11.30 11.45	Newsreel Late Show "Port of New York"	News	Rev. Oral Roberts Bowling Champs Bowling Champs

Monday, May 9

CBUT-TV Channel 2	KOMO-TV Channel 4	KING-TV Channel 5	TIME P.M.	KTNT-TV Channel 11	KVOS-TV Channel 12	KTVW-TV Channel 13
Hidden Pages Hidden Pages Howdy Doody Howdy Doody	Pinky Lee Pinky Lee Howdy Doody Howdy Doody	King's Kamera King's Kamera Stan Boreson Stan Boreson	5.00 5.15 5.30 5.45	Robot Round-up Robot Round-up Cowboy Theatre Cowboy Theatre	Matinee Matinee Matinee Love of Life	Movie Movie Movie Movie
Concert Guy Lombardo Guy Lombardo CBC News	Gardner's Garage Gardner's Garage	Sheriff Tex Sheriff Tex Sheriff Tex Sheriff Tex	6.00 6.15 6.30 6.45	Cowboy Theatre Cowboy Theatre Doug Edwards Perry Como	Superman Superman Cartoons Family Theatre	Movie Movie Stan Kramien Stan Kramien
Almanac Almanac Time Out Time Out	Deadline Deadline Tony Martin News	Superman Superman Early Edition Early Edition	7.00 7.15 7.30 7.45	Studio One Studio One Studio One Studio One	Family Theatre Family Theatre Family Theatre Family Theatre	Hopalong Hopalong Hopalong Hopalong
Parade Parade Parade Parade	Life With Liz Life With Liz Homer Bell Homer Bell	San Juan Isles Dr. Hanley Voice of Firestone Voice of Firestone	8.00 8.15 8.30 8.45	Burns and Allen Burns and Allen Talent Scouts Talent Scouts	Bishop Sheen Bishop Sheen Wrestling Wrestling	Dick Tracy Dick Tracy Abbott, Costello Abbott, Costello
Dragnet Dragnet Mr. Showbusiness Mr. Showbusiness	Caesar's Hour Caesar's Hour Caesar's Hour Caesar's Hour	TV Digest TV Digest Name's Same Name's Same	9.00 9.15 9.30 9.45	I Love Lucy I Love Lucy Dec. Bride Dec. Bride	Wrestling Wrestling Mr. D.A. Mr. D.A.	Mr. and Mrs. North Wrestling Wrestling
Studio One Studio One Studio One Studio One	Medic Medic Bob Montgomery Bob Montgomery	The Falcon The Falcon Star & Story Star & Story	10.00 10.15 10.30 10.45	Life With Father News Late Show	Candlelight Candlelight Candlelight Candlelight	Wrestling Wrestling Wrestling Wrestling
Two on Aisle Two on Aisle Two on Aisle Two on Aisle	Bob Montgomery Bob Montgomery Movie Movie	Ellery Queen Ellery Queen World Today Wrestling	11.00 11.15 11.30 11.45	"Three's a Family" "Three's a Family"	Silent Silent News	Boxing From Eastern Parkway

Tuesday, May 10

CBUT-TV Channel 2	KOMO-TV Channel 4	KING-TV Channel 5	TIME P.M.	KTNT-TV Channel 11	KVOS-TV Channel 12	KTVW-TV Channel 13
The Finder (For Children) Howdy Doody Howdy Doody	Pinky Lee Pinky Lee Howdy Doody Howdy Doody	King's Kamera King's Kamera Stan Boreson Stan Boreson	5.00 5.15 5.30 5.45	Robot Round-up Robot Roundup Cowboy Theatre Cowboy Theatre	Matinee Matinee Matinee Love of Life	Movie Movie Movie Movie
Florian ZaBach Florian ZaBach Concert CBC News	Gardner's Garage Gardner's Garage	Sheriff Tex Sheriff Tex Sheriff Tex Sheriff Tex	6.00 6.15 6.30 6.45	Cowboy Theatre Cowboy Theatre Doug Edwards Jo Stafford	Wild Bill Wild Bill Cartoons Family Theatre	Movie Movie Stan Kramien Stan Kramien
Almanac Almanac Dinah Shore To Be Announced	Deadline Deadline Dinah Shore Camel News	Soldiers of Fortune Stop the Music Stop the Music	7.00 7.15 7.30 7.45	Hans Andersen Hans Andersen See It Now See It Now	Family Theatre Family Theatre Family Theatre Family Theatre	Hopalong Hopalong Hopalong Hopalong
Bob Hope Bob Hope Bob Hope Bob Hope	Martha Raye Martha Raye Martha Raye Martha Raye	Early Edition Early Edition Where Were You?	8.00 8.15 8.30 8.45	Led Three Lives Led Three Lives Halls of Ivy Halls of Ivy	Saber Saber Boxing Boxing	Dick Tracy Dick Tracy All-Star Theatre All-Star Theatre
Pick the Stars Pick the Stars Sherlocke Holmes Sherlocke Holmes	Western Marshall Circle Theatre Circle Theatre	Science-Fiction Theatre Steel Hour Steel Hour	9.00 9.15 9.30 9.45	Meet Millie Meet Millie Red Skelton Red Skelton	Boxing Boxing Got a Secret Got a Secret	Mr. and Mrs. North Wrestling Wrestling
Star Showcase Star Showcase Jimmy Durante Jimmy Durante	Truth, Consequences Great Life Great Life	Steel Hour Steel Hour Danny Thomas Danny Thomas	10.00 10.15 10.30 10.45	Danger Danger News Movie	Candlelight Thtr. Candlelight Thtr. Candlelight Thtr. Candlelight Thtr.	Wrestling Wrestling Movie "French Leave"
Movie "Children Of Paradise"	Fireside Theatre Fireside Theatre Olympic Pen. Movie	Junction Jamb. Junction Jamb. World Today Movie	11.00 11.15 11.30 11.45	"Lady Chaser" "Lady Chaser" "Lady Chaser" "Lady Chaser"	News Silent Silent Silent	"French Leave" "French Leave" "French Leave" "French Leave"

Wednesday, May 11

CBUT-TV Channel 2	KOMO-TV Channel 4	KING-TV Channel 5	TIME P.M.	KTNT-TV Channel 11	KVOS-TV Channel 12	KTVW-TV Channel 13
Folk Songs Folk Songs Howdy Doody Howdy Doody	Pinky Lee Pinky Lee Howdy Doody Howdy Doody	King's Kamera King's Kamera Stan Boreson Stan Boreson	5.00 5.15 5.30 5.45	Cartoon Robot Roundup Cowboy Theatre Cowboy Theatre	Matinee Matinee Matinee Love of Life	Movie Movie Movie Movie
Hopalong Hopalong Europe Crusade CBC News	Gardner's Garage Gardner's Garage	Sheriff Tex Sheriff Tex Sheriff Tex Sheriff Tex	6.00 6.15 6.30 6.45	Cowboy Theatre Cowboy Theatre Doug Edwards Perry Como	Ramar Ramar Cartoons Family Theatre	Movie Movie Stan Kramien Stan Kramien
Almanac Almanac Liberace Liberace	Deadline Deadline Eddie Fisher News	Wild Bill Wild Bill Early Edition Early Edition	7.00 7.15 7.30 7.45	Fights Fights Fights Red Barber	Family Theatre Family Theatre Family Theatre Family Theatre	Hopalong Hopalong Hopalong Hopalong
Vic Obeck Vic Obeck I Love Lucy I Love Lucy	Request Perfor. Request Perfor. My Little Margie My Little Margie	Lone Ranger Lone Ranger Disneyland Disneyland	8.00 8.15 8.30 8.45	Arthur Godfrey Arthur Godfrey Arthur Godfrey Arthur Godfrey	Play of Week Play of Week Boston Blackie Boston Blackie	Dick Tracy Dick Tracy Melvyn Douglas Melvyn Douglas
Ford Theatre Ford Theatre On Stage On Stage	Kraft TV Kraft TV Kraft TV Kraft TV	Disneyland Disneyland Liberace Liberace	9.00 9.15 9.30 9.45	The Millionaire The Millionaire Got a Secret Got a Secret	Life With Liz. Life With Liz. Inner Sanctum Inner Sanctum	Mr. and Mrs. North Jarstad Sports Jarstad Sports
Medic Medic Chuckwagon Chuckwagon	This Is Your Life This Is Your Life Big Town Big Town	Mr. Citizen Mr. Citizen "H. L. Musgrove" "H. L. Musgrove"	10.00 10.15 10.30 10.45	Biff Baker Biff Baker News Late Show	Candlelight Thtr. Candlelight Thtr. Candlelight Thtr. Candlelight Thtr.	Roller Derby Roller Derby Movie "Dangerous
Bob Cummings Bob Cummings War in the Air War in the Air	Frankie Lane Frankie Lane Starlight Thtr. Starlight Thtr.	The Vise The Vise World Today Movie	11.00 11.15 11.30 11.45	"Squared Circle" "Squared Circle"	Candlelight Thtr. Candlelight Thtr. Candlelight Thtr.	Money" "Dangerous Money" "Dang. Money"

Thursday, May 12

CBUT-TV Channel 2	KOMO-TV Channel 4	KING-TV Channel 5	TIME P.M.	KTNT-TV Channel 11	KVOS-TV Channel 12	KTVW-TV Channel 13
Make Music Make Music Howdy Doody Howdy Doody	Pinky Lee Pinky Lee Howdy Doody Howdy Doody	King's Kamera King's Kamera Stan Boreson Stan Boreson	5.00 5.15 5.30 5.45	Robot Round-up Robot Round-up Cowboy Theatre Cowboy Theatre	Matinee Matinee Matinee Love of Life	Movie Movie Movie Movie
Corliss Archer Corliss Archer Art Linklater CBC News	Gardner's Garage Gardner's Garage	Sheriff Tex Sheriff Tex Pond's Theatre Pond's Theatre	6.00 6.15 6.30 6.45	Cowboy Theatre Cowboy Theatre Doug Edwards Jane Froman	Riley Riley Cartoons Family Theatre	Movie Movie Stan Kramien Stan Kramien
Almanac Almanac Dinah Shore Test. Newsreel	Deadline Deadline Dinah Shore Camel News	Pond's Theatre Pond's Theatre Early Edition Early Edition	7.00 7.15 7.30 7.45	Range Rider Range Rider Willy Willy	Family Theatre Family Theatre Family Theatre Family Theatre	Hopalong Hopalong Hopalong Hopalong
Press Conference Press Conference Concert Hour Concert Hour	Cisco Kid Cisco Kid Corliss Archer Corliss Archer	Annie Oakley Annie Oakley Life of Riley Life of Riley	8.00 8.15 8.30 8.45	Ray Milland Ray Milland Shower of Stars with	Your Music Your Music Badge 714 Badge 714	Dick Tracy Dick Tracy George Raft George Raft
Concert Hour Concert Hour Kraft TV Kraft TV	Dragnet Dragnet Ford Theatre Ford Theatre	Star Tonight Star Tonight Lone Wolf Lone Wolf	9.00 9.15 9.30 9.45	Tony Martin 4-Star Playhouse 4-Star Playhouse	Liberace Liberace Ford Theatre	Mr. and Mrs. North Fishing For Fun Fishing For Fun
Kraft TV Kraft TV Danger Passport Danger Passport	Lux Theatre Lux Theatre Lux Theatre Lux Theatre	T-Men T-Men Sports Time Sports Time	10.00 10.15 10.30 10.45	Public Defender Public Defender News Late Show	Candlelight Candlelight Candlelight Candlelight	Roller Derby Roller Derby Movie: "Kilroy Was Here"
Eddie Cantor Eddie Cantor CBC News News; Weather	You Bet Your Life Bandstand Revue Bandstand Revue	Stage 5 Stage 5 World Today Movie	11.00 11.15 11.30 11.45	"Blonde For a Day" "Blonde For a Day"	Candlelight Candlelight News	"Kilroy Was Here" "Kilroy Was Here"

Friday, May 13

CBUT-TV Channel 2	KOMO-TV Channel 4	KING-TV Channel 5	TIME P.M.	KTNT-TV Channel 11	KVOS-TV Channel 12	KTVW-TV Channel 13
Maggie Muggins Child's Show Howdy Doody Howdy Doody	Pinky Lee Pinky Lee Howdy Doody Howdy Doody	King's Kamera King's Kamera Stan Boreson Stan Boreson	5.00 5.15 5.30 5.45	Cartoon Time Robot Roundup Cowboy Theatre Cowboy Theatre	Matinee Matinee Matinee Love of Life	Movie Movie Movie Movie
Concert Travelogue Travelogue News	Gardner's Garage Gardner's Garage Tim McCoy	Sheriff Tex Sheriff Tex Sheriff Tex Sheriff Tex	6.00 6.15 6.30 6.45	Cowboy Theatre Cowboy Theatre Doug Edwards Perry Como	Biff Baker Biff Baker Cartoons Family Theatre	Movie Movie Stan Kramien Stan Kramien
Almanac Almanac Amos 'n Andy Amos 'n Andy	Fights Fights Fights Camel News	Gene Autry Gene Autry Early Edition Early Edition	7.00 7.15 7.30 7.45	Bishop Sheen Bishop Sheen Person to Person Person to Person	Family Theatre Family Theatre Family Theatre Ames Bros.	Hopalong Hopalong Hopalong Hopalong
Red Buttons Red Buttons Plouffe Family Plouffe Family	Red Buttons Red Buttons Waterfront Waterfront	Rin Tin Tin Rin Tin Tin Ray Bolger Ray Bolger	8.00 8.15 8.30 8.45	Mama Mama Topper Topper	My Hero My Hero Florian ZaBach Florian ZaBach	Dick Tracy Dick Tracy Saber Saber
Frigidaire Show Frigidaire Show Dear Phoebe Dear Phoebe	Big Story Big Story Dear Phoebe Dear Phoebe	Ozzie & Harriet Ozzie & Harriet City Detective City Detective	9.00 9.15 9.30 9.45	Star Playhouse Star Playhouse Our Miss Brooks Our Miss Brooks	Mr. and Mrs. North Topper Topper	Mr. and Mrs. North Counterpoint Counterpoint
Hal Denton Hal Denton Star and Story Star and Story	Eddie Fisher Jan Murray Victory At Sea Victory At Sea	Mr. D.A. Mr. D.A. Badge 714 Badge 714	10.00 10.15 10.30 10.45	The Lineup The Lineup News Late Show	Candlelight Thtr. Candlelight Thtr. Candlelight Thtr. Candlelight Thtr.	All-Star Theatre All-Star Theatre Movie Movie:
Movie "The Scar" "The Scar" "The Scar"	Movie "Caught" "Caught" "Caught"	The Whistler The Whistler World Today Movie	11.00 11.15 11.30 11.45	"Strange Illusion" "Strange Illusion"	Candlelight Thtr. Candlelight Thtr. News	"Operation Haylift" "Operation Haylift"

Saturday, May 14

CBUT-TV Channel 2	KOMO-TV Channel 4	KING-TV Channel 5	TIME P.M.	KTNT-TV Channel 11	KVOS-TV Channel 12	KTVW-TV Channel 13
Wild Bill Hickok Wild Bill Hickok Disneyland Disneyland	Soapbox Derby Soapbox Derby Quizdown Quizdown	Bar 5 Theatre Bar 5 Theatre Buffalo Bill Buffalo Bill	5.00 5.15 5.30 5.45	Movie Movie Movie Movie	Matinee Matinee Matinee Matinee	Look at U.S. Look at U.S. Look at U.S. Look at U.S.
Disneyland Disneyland Bill Corum CBC News	Joe Palooke Joe Palooke Garden Digest Garden Digest	Super Circus Super Circus Super Circus Super Circus	6.00 6.15 6.30 6.45	Movie Movie Movie Movie	Town & Country Town & Country Serial Time Serial Time	Amateur Hour Amateur Hour Amateur Hour Amateur Hour
Worth Living Worth Living Holiday Ranch Holiday Ranch	Deadline Deadline Horace Heidt Horace Heidt	King's Ring King's Ring King's Ring King's Ring	7.00 7.15 7.30 7.45	Professional Father Beat the Clock Beat the Clock	Family Theatre Family Theatre Family Theatre Family Theatre	Gospel Westernaires Gospel Westernaires
Jackie Gleason Jackie Gleason Jackie Gleason Jackie Gleason	Mickey Rooney Mickey Rooney Hollywood Hollywood	Search Search Penny to a Million	8.00 8.15 8.30 8.45	Jackie Gleason Jackie Gleason Jackie Gleason Jackie Gleason	China Smith China Smith Wrestling Wrestling	Dick Tracy Dick Tracy Counterpoint Counterpoint
On Camera On Camera Madison Square Madison Square	Imogene Coca Imogene Coca Durante Durante	March On March On Eddie Cantor Eddie Cantor	9.00 9.15 9.30 9.45	Two For Money Two For Money Favorite Husband Favorite Husband	Wrestling Wrestling Candlelight Candlelight	Mr. and Mrs. North" Wrestling Wrestling
Doug Fairbanks Doug Fairbanks Life With Elis. Life With Elis.	George Gobel George Gobel Hit Parade Hit Parade	Kingo Kingo Kingo Kingo	10.00 10.15 10.30 10.45	Chance of a Lifetime Damon Runyan Theatre	Candlelight Candlelight Candlelight Candlelight	Wrestling Wrestling Movie: "On Approval"
Hollywood Wrestling Hollywood Wrestling	Ames Bros. Movie "Chief Pontiac" "Chief Pontiac"	$ A Second $ A Second Week-end Edition Movie	11.00 11.15 11.30 11.45	Down You Go Down You Go Movie Movie	News	"On Approval" "On Approval" "On Approval" "On Approval"

CBUT-TV Channel 2	KOMO-TV Channel 4	KING-TV Channel 5	TIME P.M.	KTNT-TV Channel 11	KVOS-TV Channel 12	KTVW-TV Channel 13

CANADIAN RESERVE READY

RH Positive Baby Given Mother's Blood

REDWOOD CITY, Calif. (AP) —Mrs. Nadine Robertson, who three times has lost her babies because of a blood deficiency, gave birth Friday night, by caesarian section, to a six-pound baby girl.

Mrs. Robertson was taken to Sequoia Hospital Friday afternoon.

Dr. Walter J. Hamilton, San Carlos pediatrician, at once gave the baby a replacement transfusion, using blood the 29-year-old mother had donated to the San Mateo blood bank Monday.

Two pints of a rare type of blood which was flown to California from Alberta for use in saving the baby are being held in reserve for emergency, although one pint has already been processed and is ready for use either for the mother or the infant, Dr. Hamilton said.

Mrs. Robertson, who has one daughter 10 years old, has since lost three children by miscarriages. Her blood is RH positive type and her husband's is RH negative. Her husband is Albert J. Robertson, a plumbing contractor. The blood donated by two Canadian Indian sisters is a combination of the two and is expected to offset any emergencies arising from the birth.

Dr. Hamilton said after the initial replacement transfusion that the infant's condition appeared satisfactory. However, he added, the child at birth was pale, jaundiced and had swelling eyelids.

Checks of the baby's blood after birth showed it to be RH positive, the same as the mother's and so safe for transfusion from the mother, Dr. Hamilton said. He added that the birth and transfusion was approximately normal and about the same as some 20 others he has performed.

Dr. Hamilton said a team of eight doctors and four nurses performed the operation and the replacement transfusion which actually replaced more blood in the child's body than was withdrawn.

A constant vigil will be kept with the baby for several days to be sure that an emergency calling for further transfusion is quickly met.

Rotary Boys, Girls Choirs Have Fun, Please Large Crowd

If there had been no other reason for acclaiming Friday night's concert by the Rotary boys' and girls' choirs, it would have been sufficient that the young people were so obviously enjoying themselves and their music and that they had, to support them in their endeavor, a background of sound training.

But the entire long program was a thoroughly entertaining experience for the largest audience, which showed its pleasure in sustained applause.

Charles Ozard, conductor of the girls, and William Hastings, who directs the boys, have nurtured the two choirs carefully and the consequence is that they sing without forcing, achieving a lovely natural tone, which, if limited as yet in color, is appealing and smooth in texture.

Phrasing was generally graceful and attack good, though a little more word vitality would improve the actual significance of their performance as a whole.

One of the most impressive numbers was the senior (two-year) girls' singing of the Borodin "Song of the Polovetzian Maidens." This showed a high degree of competence in a mature composition, and considerable brilliance.

Choice of songs for both choirs was exceptionally fine. Boys were outstanding when singing with verve and conviction, "Men of Harloch," "The Open Road" and "Hear Dem Bells." Older boys' bass voices delighted the audience with the rhythmic spiritual, "Dry Bones."

Guest artist Gwen Gillie revealed outstanding style and artistry in two solo dances. Bob Dressler's accordion college band conducted by Miss Helen Engblom, was a unique attraction and an immensely popular one.

Solo performers were Jean Barlow, Donna Plaxton, Billy Ritchie, John Allen, Terry McBratney and William Hastings. A duet was charmingly sung by Betty Lloyd and Marie Allin.

CHEV owners!
Spring Tune-up Special
Now at NATIONAL Motors
819 Yates Phone 4-8174

WOOD — SPECIAL — WOOD
No. 1 Fir Wood, stove lengths, very easy to split. Good for kitchen, furnace, heater and all-around use. Ready to burn. Best wood in town.
2½ CORDS $10.00
O.K. FUEL
Come and see this wood in our yard and office
760 TOPAZ AVENUE IMMEDIATE DELIVERY PHONE 4-2488

SEE BRITAIN FIRST—BY RAIL!
Enjoy the rare beauty of bonnie Scotland . . . travel swiftly and comfortably by one of our famous "name" trains from London to Scotland, then take your choice of enchanting—and thrifty—tours of the Lochs and Highlands by rail, motor coach and ship.

SAVE with Thrift Tour Tickets!
1,000 miles of "Go-as-you-please" rail travel in Britain.
$18 3rd CLASS ONLY $27 1st CLASS
Also good for reservations, all Irish cross-channel services, including berths, and rail travel in Northern Ireland and points between Dublin and Belfast. Valid for six months. Not on sale overseas.
BE SURE TO SEE YOUR TRAVEL AGENT
CIRCULAR TOUR TICKETS
Another Bargain Feature—
10% Savings on Travel throughout Britain and Ireland.
Secure these, too, before you leave,
Train and cross-channel ship reservations; attractive tours by rail/motor coach/ship.
BRITISH RAILWAYS
For literature, please write Dept. DQ-20
BRITISH RAILWAYS 69 Yonge Street
Toronto 1, Ont.

WHEN HEARTS DESPAIR...
light shines in
The Open Door

Men in the extremity of need know where to turn.
To the Salvation Army no human being is beyond hope. Its task is to relieve suffering, to protect the wronged, to help the wayward find the path to repentance and a life of usefulness.
That none may seek in vain, that the Door to Help and Hope may be always open, The Salvation Army seeks the aid of YOUR dollars. To The Salvation Army, these dollars are a sacred trust, to be used wisely in relieving human need.
Give from the heart!
THE Salvation Army
RED SHIELD APPEAL
A MAN MAY BE DOWN BUT HE'S NEVER OUT
YOU CAN HELP THROUGH THE SALVATION ARMY
GIVE NOW — THE NEED IS GREAT
CAMPAIGN HEADQUARTERS, 757 PANDORA AVE.

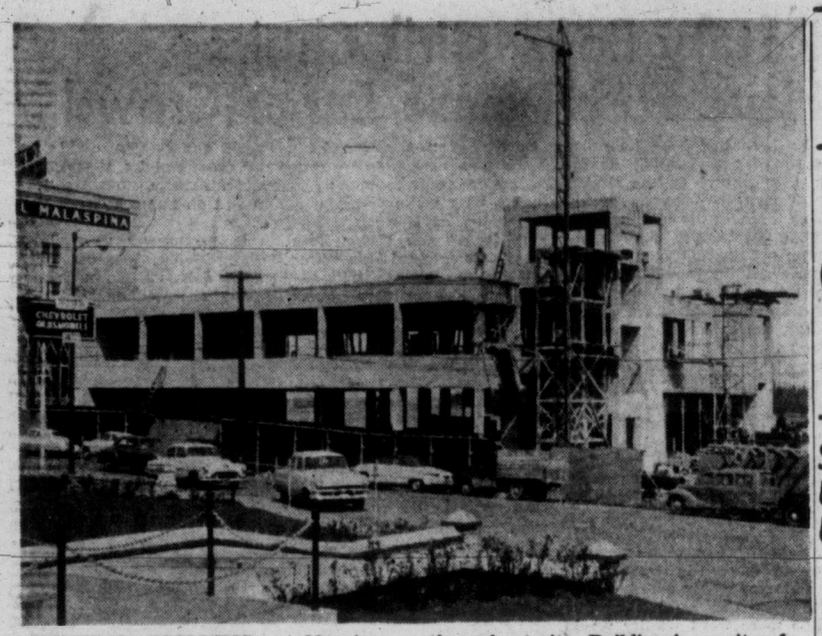

FEDERAL BUILDING on Nanaimo waterfront, a million-dollar project, is taking shape as home of post office and other federal offices scattered throughout city. Building is on site of old post office, and opposite Dallas Square. Approach to war memorial is in foreground. (Molecey Photo.)

Chemainus Spurns Duncan Plan To 'Export' 150 School Students

CHEMAINUS — Chemainus Junior High School cannot possibly accommodate 150 students from Cowichan School District 65, as suggested in Duncan, according to trustees of School District 67.

The question arose at a meeting of trustees of the Cowichan district, who expect an increase in enrollment of 200 pupils. It was suggested at that time that negotiations might be entered with trustees of District 67 regarding taking the overflow.

George E. Bonner, chairman of the Cowichan board, remarked that there is "plenty of room" in Chemainus.

The situation at Chemainus, however, was outlined by the board secretary-treasurer, R. W. Ovenden, as follows:

"The capacity of Chemainus Junior High has been set by the education department as approximately 240 pupils. Attendance in September, 1955, is expected to be 180 pupils, leaving open accommodation for an additional 60 pupils. The board expects that the school will reach capacity enrollment by September, 1956."

District 67 trustees were further disconcerted by a report in a Vancouver paper that five classrooms were available at the Chemainus School. All rooms are being utilized, they said.

Meanwhile, the Cowichan board has not yet solved its problem of dealing with the expected enrollment of from 940 to 950 students at Cowichan High School next September.

B. Thorsteinson, school inspector, said the school could accommodate 950.

"That is not ideal," he said. "It is better to have fewer."

W. V. Allester, principal of Duncan Elementary School, said the increase at his school would be about 80 students, and that two temporary classrooms would be needed.

Flames Destroy Up-Island Home

CAMPBELL RIVER (CP)—Neighbors fought to save the home of F. G. Maier of Willow Point Friday when fire of undetermined origin broke out during the owner's absence.

Most of the furniture, including a piano and refrigerator, were dragged from the blazing house. No estimate of damage was immediately available.

Garden Club Elects Mrs. M. Sandland

CHEMAINUS—Mrs. M. Sandland was elected president of the Chemainus Garden Club at the annual meeting.

W. H. Olsen is vice-president and other officers are Miss K. Hill, secretary-treasurer; Mrs. E. Hess, program convener; Mrs. D. Bonde and Mrs. G. Cooke, tea conveners.

The annual flower show will be held in the large hall June 25.

Rotary Work Party Improves Playground

QUALICUM BEACH—For the second week Rotary Club members sallied out after their weekly dinner for pick-and-crowbar work, to install a row of heavy posts around the children's playground behind the community hall.

Posts will carry a protective rail around the area.

This project, and the completion of the club's beach project near the war memorial, form the club's current activities for the year. The beach project has been under way for two years.

MERCURY owners!
Spring Tune-up Special
Now at NATIONAL Motors
819 Yates Phone 4-8174

Vancouver Island Viewpoint

From Up-Island Newspaper Editorial Columns

Chance for Progressive Farmers

COMOX ARGUS

The Chamber of Commerce has rendered a public service in compiling a record of the opportunities for farmers' produce grown in the Comox Valley. There is not a great deal of cleared arable land on Vancouver Island—the Comox Valley shares with Cowichan in having the most of it. Time and time again farmers here have attempted to extend their markets for their products beyond those of dairy and potatoes. They have succeeded with turkeys and turnips but that is about all.

Courtenay is the farming centre of Upper Vancouver Island. The Fraser Valley farmers have been and are producing very lively competition for Comox Valley farmers but as their population grows they will need all their own food to feed their own people.

There is a real opportunity for progressive farmers here.

A Fire District?

THE REVIEW, SIDNEY

Commander F. B. Leigh, chairman of the committee of the Sidney and North Saanich Chamber of Commerce which operates the Sidney and North Saanich Volunteer Fire Department, addressed the annual meeting of the Deep Cove Property Owners' Association last week. He outlined a proposal which will be endorsed in many parts of this immediate area, we are certain.

The fire departmentt head explained how the brigade is financed. A few people make a generous donations to its coffers every year. Others give a smaller sum, because their means are less. But the great majority give nothing at all. But all share equally in the protection which is available day and night throughout the year.

Commander Leigh suggested the formation of a fire district which would embrace all of North Saanich and Sidney. Costs of financing the volunteer fire brigade would be put onto the taxes paid over the entire area. Additional taxes for each parcel of land would be ridiculously small but the problem of financing the brigade would be gone forever. And the cost would be borne equitably, instead of in the present very one-sided way.

Under the new arrangement, it is presumed, the Chamber of Commerce would still continue to direct the general affairs of the brigade as it has done for many years. The firemen would still serve on a voluntary basis. New equipment would be available when it was needed but the nerve-wracking problem of finance would be overcome.

Romance of Roads

THE COWICHAN LEADER

The romance of railroading has given way to the greater convenience of truck roads in the woods of Cowichan.

Opening of the new road into Caycuse, the old Camp 6, only four miles from the head of Cowichan Lake, came about indirecttly through the greater adaptability of the truck road over the steam road.

For Caycuse, in particular, and for the Island generally, the forging of a new travel link is bound to confer benefits. For 44 years the lake has been the only way its residents have entered and left. Now the people have a sense of unity with those around them. And it is said that only a very few miles separate Caycuse by road from Nitinat, the other large logging camp of B.C. Forest Products Ltd., on Cowichan Lake.

At present there are many miles of truck roads now serving industry which can be expected one day to come under more general use, although the hazards of indiscriminate use in fire season cannot be too closely kept in mind.

As of Saturday, however, the south shore of Cowichan Lake has become a very real thing to a number of Cowichan motorists. The number will grow. It should not be impossible to exercise wise direction of the use of this and other roads yet unbuilt. The fact that one can go west from Duncan by car to a point five miles farther than the distance from Duncan to Nanaimo, and only two short of the distance from Duncan to Victoria, is evidence of progress.

Harry A. Welch, President and Managing Director of **FRIENDLY STORES LIMITED,** announces the appointment of W. L. (Les) Gray as Secretary and Office Manager.

Friendly Stores Limited have recently acquired the **CAPITAL CITY BOWLADROME,** 966 Yates, and also own and supervise the Grand Spot News, 707 Yates St., **FRIENDLY SPOT NEWS,** 715 Pandora Ave., and the **DINNER BELL CAFE,** 1222 Broad St.

2 Men Survive Ordeal in Gulf

RCAF Rescues Nanaimo Fishermen After Eight Hours in Icy Water

VANCOUVER (CP) — For eight hours two Nanaimo fishermen clung desperately to the side of their overturned boat before being rescued in the Gulf of Georgia Friday by an RCAF crash boat.

"We had almost given up hope of being saved," said Earl Digerud, 46, skipper of the gillnetter Fantasy I and a good swimmer.

"I can't swim a stroke," said his mate, Jim Scoular, 42, from his hospital bed here. "As the hours began to go, I began to lose hope."

Twenty-four miles out of Nanaimo early Friday, the boat began to fill with water. It started to roll over, leaving the men with only seconds in which to radio a distress call.

High winds swept the gulf, whipping giant waves over the men.

Finally they were spotted by an RCAF crash boat, and rescued from the icy waters. The half-submerged 25-foot boat was lying on her side and the two men were hanging on weakly.

An RCAF Canso answered a call for medical assistance and brought the fishermen to hospital.

Both men suffered from shock and exposure and Digerud has an injured foot.

SAFETY LANE UNCOVERS UNFIT CARS

DUNCAN—More than half the cars tested in the Duncan and District Traffic Safety Association "safety lane" were found to be unsafe, association officials have reported.

The figures were based on the first inspection session of the association last month. The second was scheduled for today.

It was revealed that of 58 cars tested, only 23 could be passed as fit.

College Students Will Take Over Baptist Service

LANGFORD — A team from Northwest Baptist Bible College will conduct the evening service at Langford Baptist Church Sunday evening starting at 7.30.

Members of Luxton Baptist Church will attend the service.

A ladies' trio and pianist will provide music for the service, and one of the men students will give a short talk about the college. Dean of the faculty, J. H. Pickford, will accompany the group.

Chemainus UN Group Elects A. J. Roy

CHEMAINUS—Arthur J. Roy has been elected president of the Chemainus U.N. group, succeeding O. M. Samuelson, who held the post for two years.

Other members of the new executive are D. Stringer, vice-president, and Mrs. C. W. Gordon, secretary-treasurer.

It was announced at the annual meeting that the group will affiliate directly with the Ottawa association. Two students will be sent to the summer seminar at UBC.

Victorian Honored On 85th Birthday

CHEMAINUS — Mrs. L. B. Clement, Victoria, was the guest of honor at a tea given by her daughter-in-law, Mrs. S. Clement, of Chemainus, on her 85th birthday.

Born in Orillia, Ont., Mrs. Clement came to Vancouver 50 years ago, and to Chemainus 26 years ago. She has made her home in Victoria for the last few years.

She was presented an orchid corsage and gifts from some 20 friends.

Matches Blamed For House Fire

DUNCAN (CP) — A fire which destroyed a large frame house in the nearby Quamichan reserve Indian village Friday was blamed on children playing with matches.

No one was injured in the blaze at the house, used as a tool shed and storehouse by Mr. and Mrs. Leo Alphonse.

Alphonse said his two young children were playing in the old house and "must have got some matches."

BCPC Planning $180,000 Job On Substation

Double Capacity In Nanaimo Area

NANAIMO — The B.C. Power Commission will spend close to $180,000 to rebuild its Pine Street substation, district manager L. E. Wight announced today.

Capacity of the station, which serves the Nanaimo area from Cassidy to Wellington, will be more than doubled from 10,000 to 22,000 kva.

The rebuilding project is necessary to meet the steadily-increasing power requirements of the Nanaimo area. It is the second major substation project in the district in the past year. Recently completed was the $66,000 construction of a new control building with installation of a synchronous condenser at the Jingle Pot substation.

In addition, preliminary construction is under way to install a switching station at Dunsmuir on the commission's 132,000-volt line from the John Hart generating station at Campbell River. This project will permit greater flexibility in the operation of the Island transmission system, required by the increasing load.

Victoria Contractor Given School Job

CAMPBELL RIVER — J. A. Pollard Construction Ltd. of Victoria has been awarded a $97,547 contract to build an eight classroom addition to elementary-high school here. Five tenders were received by District No. 72, ranging as high as $100,000.

Highway Accident Victims Making Good Recovery

CHEMAINUS — Four Youbou residents who were hospitalized following an auto accident at the Lagoon Bridge, Saltair, last Sunday, are making a good recovery.

Melvin Miller, 23, driver of a late model English car that rolled over twice on the bridge approach and ended up in a ditch, is still in Chemainus Hospital with a passenger, Glen Scyrup, 14.

They suffered cuts, bruises and shock, but are making satisfactory progress, according to hospital authorities, and will be discharged shortly.

Robert Bruback, who suffered rib and arm fractures, is making good progress at Ladysmith Hospital. Lyle Miller, 23, who was treated for bruises and shock, has been discharged.

DEEP-SEA SHIPS IN PORT

(MORNING POSITIONS)

Victoria (Ogden Point) — Ss. Atlantic Trader, Katherine.

VMD Outer Wharf—Ss. Duluth.

Yarrows—Ss. Mazatlan.

Tahsis—Ss. San Demetrios.

Nanaimo—Merchant Duke.

Chemainus—Ss. Vaasa.

Cowichan Bay—Cormorant.

Crofton—Ss. Evi Livanos.

AUTOMOBILE FINANCING
5% INTEREST
A. M. TAYLOR
SPITTAL
1210 BROAD ST.

TONIGHT ON CJVI
Walter Cownden's
"INTERNATIONAL REVUE"
7.00 P.M.—ROAD TO THE ISLES
7.30 P.M.—COME BACK TO ERIN
8.00 P.M.—WORLD AND LOCAL NEWS
8.15 P.M.—MUSIC OF SCANDINAVIA
8.30 P.M.—CAFE CONTINENTAL
9.00 P.M.—ENGLISH MUSIC HALL
9.30 P.M.—FOLK MUSIC OF NORTH AMERICA
"A Sparkling Three Hours of Truly Fine Music"
CJVI
DIAL 900

Langford Church Planning Anniversary Dinner May 12

LANGFORD — Annual dinner of St. Matthew's Church, Langford, will be held May 12 in the parish hall at 6.30 p.m. to celebrate the anniversary of the church.

Parents will be encouraged to bring their children to the dinner which will be convened by Mrs. D. B. F. Bullen. Kitchen details will be arranged by Mrs. L. Horner.

Austin Goward of the B.C. Electric will show films and there will be cartoons for the children.

Final plans for the dinner were completed at the monthly meeting of the Afternoon Guild, held this week at the home of Mrs. R. Stewart, 76 Leigh Road. Next meeting will be held June 1 at the home of Mrs. M. Moore, Island Highway.

Different Trip Each Week!
MYSTERY TRIPS Every Sunday 2 to 5.30
From Coach Lines Terminal
629 Broughton. Ph. 3-1177

2-4622 MILL-RUN WOOD 2-4622
Immediate Delivery
2½ BIG CORDS $8.00 5 BIG CORDS $15.00 7½ CORDS $21.00
THICK BARK SLABS WITH BLOCKS
Blocks and Slabs for Furnace and Kitchen
2-4622
THIS OFFER GOOD FOR A LIMITED TIME ONLY

Personal Property INSURANCE
SAFEGUARD Your Hobby!
Protect yourself against financial loss. Your camera, fishing gear, golf clubs, binoculars . . . all are liable to theft or fire. Protect your hobby with the right insurance.
ALL FORMS OF INSURANCE
FIRE
THEFT
AUTO
MARINE
CASUALTY
LIABILITY
AIRCRAFT
BOILER
PLATE GLASS
EARTHQUAKE
LIVESTOCK
Real Estate—Mortgages—Auto Finance
RITHET CONSOLIDATED
Serving Victoria 84 Years
706 Fort St. — Just above Douglas

EATON'S
Summer's the Time for a
WHITE
Shortie Coat

To see white shorties is to want one now, to wear now and all through summer. They are fashioned from Ketsall and Kemp polo velour (wool) that's white as a summer cloud . . . light as a summer cloud. An EATON artist pictures both styles . . . Above: The shortie with wonderful back treatment, the half-belt laces through deep folds. Buttons once at the small round collar. At right: Slender shortie with three-quarter length cuffed sleeves, little novel hip belts. Both in sizes 12 to 18. Each 25.00
EATON'S—Coats, Second Floor, Phone 2-7141
EATON'S Showing of Summer Fashions
Sponsored by the Women's Canadian Club
Tickets may be purchased from our Coat and Suit Department, Second Floor, or at EATON'S Box Office. Admission, 1.00 (afternoon tea included).
To Be Held May 12 and 13 at 3 p.m.
EATON'S Victoria Room, Fourth Floor
Store Hours: 9 a.m. to 5 p.m.; Weds.: 9 a.m. to 1 p.m.
Phone 2-7141
T. EATON Co CANADA

Entertainment — Page 7 | Home Building — Pages 8, 9 | Full Week's TV — Page 27 | $125 Crossword — Page 20

ROTO MAGAZINE COLOR 10¢

WEEKEND EDITION

16 PAGES COMICS 10¢

Victoria Daily Times

WEATHER: Clearing; Details on Page 5

THE HOME PAPER

VOL. 122, No. 107 * VICTORIA, B.C., SATURDAY, MAY 7, 1955 —92 PAGES PRICE: 7 CENTS SATURDAY, 10 CENTS

Canada Vaccine Safe, Shots Go On

EXPULSION FACES B.C. TORY CHIEF

Deane Finlayson On Spot at Ottawa

By VICTOR MACKIE
Times Ottawa Correspondent

OTTAWA—Charges and counter-charges over the split in the British Columbia Progressive Conservative party were aired here today, when Tory leaders from across Canada convened for the party's national executive meeting.

The west coast provincial leader, Deane Finlayson, could face expulsion from the party as a result of his charges that actions of the federal leaders were wrecking the party in British Columbia.

The B.C. provincial group has accused the federal Tory organization of arranging a deal with the Social Credit party three years ago, to support it provincially in return for the Social Crediters' support federally. Hon. George Drew, national Progressive Conservative leader, has emphatically denied the charges, describing them as "absurd" and lacking the "slightest foundation."

Mr. Finlayson, upon the instruction of his provincial association, will demand a national leadership convention be called. Some members of the national executive were hopeful that the quarrelling and bickering between the two groups in British Columbia could be settled at the meeting.

Leading Conservatives said here Friday that Mr. Finlayson would be asked if he felt it impossible to get along with the

(Continued on Page 26)

Will Battle Strait in June

UBC student, Pat Russell, Vancouver, shown here with coach-trainer "Freddy" McDermott will attempt harrowing Victoria-Port Angles swim in June; will start training here in mid-May. (Times Photo by Bill Halkett.)

STRAIT SWIM SEASON IN HIGH GEAR

Vancouver Girl Here to Train As Thomas Does Final Warm-Up

Bert Thomas is putting a new swim stroke to the test in his Race Rocks to Port Angeles distance training dip this afternoon in preparation for Tuesday's marathon Victoria-Port Angeles swim.

If he makes the 10 miles of today's swim he will be first person to swim over the cold, turbulent reach of Juan de Fuca Strait.

Officially, however, in order to qualify for the Times $1,000 prize if he succeeds in being the first to swim the entire strait, he must leave from the corporate limits of Victoria, Oak Bay or Esquimalt.

25-28 STROKE

The swimmer's new stroke cuts his beats per minute to 25-28 in place of his former 28-32, and means he will be stroking on his side most of the time.

"It took a long time to figure that one out," he said this morning, "but it keeps my head out of the water more."

He will also get better arm action and be able to keep up the rhythm for a longer time.

He left the Causeway with his navigator, Captain Hugh Evans, wife Marion and feeder Ove Witt at 10 a.m., planning to dive in off the Race when the boat reached there.

WEATHER OKAY

Meanwhile, weatherman Bill Mackie expects a westerly wind circulation to begin at about 20 miles an hour toward evening. It may also bring rain this afternoon.

But the weather picture is "not too bad," he said.

"Just another training swim," he remarked before leaving.

Eighteen-year-old Patricia Russell of Vancouver will arrive in Victoria in mid-May for training for her swim attempt on the Strait of Juan de Fuca scheduled to take place "between June 1 and June 12."

Miss Russell looked over the strait today with her trainer and coach, "Freddy" McDermott, Vancouver physiotherapist.

Her backers are three Vancouver businessmen, Eric Allen, Nat Bailey and Gordon Gilley.

She will have the most intensive training schedule of any channel challenger to date, spending a minimum of six hours daily in the water.

"I think I'll make it," she said of the 18¼-mile grind which has defeated two top-rated swimmers within the last year.

A first-year arts student at University of British Columbia, Miss Russell has been swimming competitively seven years, and two years ago won the western Canadian Wrigley trophy for women at Edmonton.

"I've done 15 miles,' she says, "and I'm not worried about the distance at all. It's the cold and the tides which will cause the trouble."

PONTOONER SET FOR TRY EARLY SUNDAY

R. B. Ordano, the swimmer-paddler from Vancouver, will tackle a Juan de Fuca Strait crossing at 7 a.m. Sunday, his nephew and manager, Rudy Lawrence, announced Friday.

Mr. Ordano, 54, will make his try on a frame supported by twin pontoons, using hand paddles for propulsion. He made a successful but hazardous crossing on a similar "vessel" in 1936.

He will be accompanied by Bill Tellier's schooner Black Dog, with four volunteer helpers: Jim Swain, Sandy Sutherland, Norm Hiseltine and George Beck. Mr. and Mrs. Lawrence will also accompany the challenger.

His crossing attempt will be canceled if the weather is bad. Mr. Ordano is not eligible for the $1,000 award offered by The Times for the first swimmer to cross from Victoria to Port Angeles.

Newcastle Captures Football Cup

LONDON (Reuters) — Newcastle United captured the Football Association Cup—the most glittering prize in English soccer at Wembley Stadium here today by trouncing Manchester City 3-1.

After the game, a crowd of 100,000 saw Queen Elizabeth present the giant cup to Newcastle captain Jimmy Scoular.

Newcastle, the underdog in the betting although it had previously won five FA cups, picked up its victory margin in the second half after the teams had ended the first half tied 1-1.

Manchester City played three-quarters of the game with 10 men after losing Jimmy Meadows with a torn leg ligament.

The game between the two north country teams didn't produce sparkling football as had been expected. Newcastle was definitely the stronger team, passing well and marking neatly.

GOAL SCORERS

Newcastle goals were scored by Millburn, Hannah and Mitchell while Johnston got Manchester City's goal.

The victory preserved Newcastle's record of never having been beaten in the FA Cup final. It equalled the record of Aston Villa and Blackburn Rovers, each of whom has won the cup six times. Three of Newcastle's victories have been in the last five years. (See results, Page 3).

'Halt Shots' U.S. Urges In Dawn Call

LANSING, Mich. (UP)—Michigan Health Commissioner Dr. Albert Heustis refused today to heed the recommendation of the U.S. surgeon general that Salk polio vaccination programs be halted.

WASHINGTON (AP) — Dr. Leonard A. Scheele, surgeon-general of the United States, early today recommended that all polio vaccination programs be suspended pending evaluation of a report on the Salk serum by a top-level American medical panel.

Scheele said the U.S. public health service will announce Sunday its recommendations regarding the use of the Salk vaccine. The panel Friday night concluded a two-day study of its manufacture and testing.

Friday night Scheele had said that inoculation programs throughout the U.S. should continue with vaccine already approved. He stressed then that the vaccine itself was not "under suspicion."

CALLS FOR SUSPENSION

But shortly after 4 a.m. Washington time Scheele called for the suspension and said the recommendations of the panel and other information would have to be evaluated before the public health service could make an announcement.

Scheele gave no hint of what the panel had reported. He indicated, though, that other "information" also would be considered before the public health service gives its official opinion.

The medical panel was organized after a number of states reported post-inoculation polio cases. One member of the group was Dr. Jonas Salk of Pittsburgh, developer of the vaccine.

As of Friday, 41 cases of paralytic and three of non-paralytic polio were reported among the estimated 5,000,000 or 6,000,000 children inoculated in the U.S.

FLOWERS HONOR CANADIAN DEAD

On this, the 10th anniversary of VE-Day, Weekend magazine has a reminder that the Canadians who lost their lives in the liberation of Europe are still warmly honored by the people they freed. In the Netherlands, for instance, Canadian graves are kept fresh with flowers and special ceremonies are held each year as a colored picture story describes.

U.S.-French Showdown Near On Indo-China

Dulles in Paris For Vital Talks

PARIS (UP)—U.S. Secretary of State Dulles arrived today for a series of momentous diplomatic conferences and said the West would have new opportunity of testing Russia's "professed wishes of seeking relaxation of tension."

Dulles' first major conference was a showdown today with France on the Indo-China crisis. Tomorrow he will join a Big Three meeting to fix the time and place of a Big Four conference with the Soviets. Other activities included the formal admission of Germany to NATO and the Western European Union.

"I have been to Paris many times," Dulles said after arriving aboard President Eisenhower's personal plane, the New Columbine. "But never before have I made the journey with greater confidence for European peace."

Canadian External Affairs Minister Lester B. Pearson and a party of foreign affairs and defense strategists also flew here for a series of diplomatic conferences.

U.S. Action Does Not Affect Local Program

Salk polio vaccine used on 500,000 Canadian children is absolutely safe, federal and provincial health authorities decided today following a hurried nation-wide check.

Dr. G. F. Amyot, deputy provincial health minister, immediately announced B.C.'s immunization program, covering 50,000 children, will go ahead on schedule.

Not one case of polio has occurred in the 50,000 B.C. school children who have received their first two injections of Salk vaccine, Dr. G. F. Amyot said.

Federal Health Minister Paul Martin announced in Ottawa shortly before noon today that of the half-million Canadian children innoculated with the Salk vaccine so far, "there has been no evidence whatever of unfavorable reaction."

His statement followed a U.S. government recommendation early today that polio vaccination programs in the U.S. be suspended temporarily pending evaluation of a report on the Salk serum by a top-level American medical panel.

The suspension move, announced by Dr. Leonard Scheele, U.S. surgeon-general, apparently resulted from reports of some American children being hit by polio after they had been injected with vaccine produced by a California firm.

Double Check Made for Safety

The vaccine Canadian children have and are receiving is produced at the University of Toronto's Connaught Laboratories and is double checked for safety.

Nevertheless, on hearing of Dr. Scheele's recommendation, Canada's federal deputy health minister, Dr. G. D. W. Cameron, immediately telephoned Dr. Scheele in Washington and got in touch with provincial deputy health ministers on the results of his talks.

Dr. Cameron was able to reach all provincial deputies with the exception of Alberta, Newfoundland and Prince Edward Island.

Mr. Martin said the results of the talks showed there was no need to change Canada's immunization program. All agreed that the vaccine used here is safe.

However, the federal health department will keep in touch with Washington to advise provincial authorities of any further developments in the U.S., he said.

Dr. Scheele said in his Washington announcement that the U.S. health service on Sunday will report its recommendations regarding use of the vaccine.

Half Million Received Shots

In his statement, Mr. Martin said:

"Provincial health authorities report that approximately one-half million children have already received their inoculations with the vaccine produced at the Connaught medical research laboratories.

"There has been no evidence of unfavorable reaction among the several hundred thousand Canadian children who have been inoculated.

"On the basis of this extensive experience in the use of the vaccine and the safeguards provided by the safety checking, it is the unanimous feeling of the provincial health authorities with whom we have been in touch that the vaccine is safe and no changes in the immunization program are contemplated.

"We will, of course, continue to keep in close contact with authorities in Washington so that we may keep the provincial departments of health advised of any further developments in the United States.

WIRE BRIEFS

Missing Fishman Safe

VANCOUVER (BUP) — A 35-foot fishboat missing in the Strait of Georgia was sighted today, and George Abbott, the one man aboard, was unharmed, the RCAF reported at noon. (See page 3.)

Troop Train Wrecked

UTRECHT, The Netherlands (Reuters)—A military train with about 200 soldiers on board jumped the rails near Oldenbroek today and caught fire, the Netherlands news agency reported. No one was killed.

U.S.S.R. Kills Pacts

MOSCOW (Reuters) — The praesidium of the Supreme Soviet today formally annulled the wartime Anglo-Soviet and Franco-Soviet treaties of alliance.

Menon to Peiping

NEW DELHI (AP)—V. K. Krishna Menon took off for Peiping today, declaring that the "atmosphere for settlement of the Formosa question is definitely better" than before.

RC Riots Feared

BUENOS AIRES (UP) — Police were alerted for possible further violence today following a mass demonstration by more than 10,000 Catholics in protest against the proposed separation of church and state in Argentina.

NO CEREMONIES HERE SUNDAY

VE-Day Anniversary Revives Memories

Sunday, 10th anniversary of victory in Europe, will have special significance for many Victoria veterans of the Second World War—particularly the 35 who are patients at DVA Veterans' Hospital here.

No special ceremonies will mark the day. It will be the same round of treatment and care that has been their lot so often since they joined the brotherhood of 22,000 Canadians who may face the rest of their lives with war-inflicted handicaps.

Canada declared war on Nazi Germany Sept. 10, 1939. Before Gen. Jodl signed the German surrender document in the schoolhouse at Reims at 1.41 a.m., May 7, 1945, declaring the war in Europe over the following midnight, nearly 42,000 Canadians had been killed. Of the total 22,964 were soldiers, 17,100 airmen and 1,837 sailors.

Far's this vaccine bizness goes, as m' Uncle Zeke sez, "Once y' git half-shot, y' might's well finish it."

* * *

Wonder whut we'll be celebratin' ten years from t'day?

* * *

Funny how a lot o' these foreign problems seem solvd jus' 'cuz y' ain't hearin' about 'em.

Tonight's the Night!

Mirror, mirror, on the wall, who is the fairest of them all? No mirrors, but five judges will decide "Miss Victoria" from these 10 comely lassies at the Victoria and Agricultural and Industrial Exhibition wind-up tonight in the arena. Crowning will be about 10 p.m. More than 25,000 persons are expected to pass through doors today, bringing total in week-long fair to nearly 90,000. Tonight lucky ticketholder will win car. (Photo by B. G. "Spike" Bell.)

Index to Inside Pages

	Page
Ottawa Changes Plans for New Customs Building	13
City Girl Dies of Leukemia	13
Laing Attacks Bennett Tax Plan	2
Semenick Seals Lips to Protect Family	3
Two Missing B.C. Men Linked to SOS Calls	3

Ask the Times	13	Finance	19	Step With Style	16
Bridge	20	Hutchison	4	'Teen Etiquette	16
Books	6	Island Digest	31	TV Schedule	27
Buildings	8 and 9	Keate	5	TV With Lee	21
Churches	14	London Letter	5	Walker	10
Classified	20	Radio	22	Women	15, 16, 17
Comics	22	Roberts	13	Your Horoscope	23
Entertainment	7	Sports	10, 11, 12		

Entertainment — Page 7 | Home Building — Pages 8, 9 | Full Week's TV — Page 27 | $125 Crossword — Page 20

ROTO MAGAZINE COLOR 10¢

WEEKEND EDITION

16 PAGES COMICS 10¢

The Sunday Times

WEATHER: Clearing; Details on Page 5

THE HOME PAPER

VOL. 122, No. 107 ★★★★ VICTORIA, B.C., SATURDAY, MAY 7, 1955 —92 PAGES PRICE: 7 CENTS SATURDAY, 10 CENTS

SWAPS CAPTURES DERBY

California Colt Wins Kentucky Classic

1. Swaps (Shoemaker)	7.60	3.40	2.60
2. Nashua (Arcaro)		3.00	2.40
3. Summer Tan (Guerin)			3.00

Time—2.01 4-5.

LOUISVILLE, Ky.—Rex. C. Ellsworth's Swaps from California with Willie Shoemaker, leading U.S. jockey, aboard, today won the 81st running of the Kentucky Derby.

Swaps took over the lead shortly after the field entered the back stretch and remained on top despite strong challenges from Nashua and Summer Tan in the final drive to the wire.

Nashua was a good length behind the winner and Summer Tan was a well-beaten third.

The crowd was estimated at over 100,000.

The track was fast but damp. A hot sun, tempered by a strong breeze blowing straight up the stretch, beat down on jam-packed Churchill Downs just before the 81st running of the $152,000 event. Winner's share was $108,400.

Thunder showers forecast by the weatherman came just 15 minutes before post-time, but the rain was not heavy enough to slow the track.

To accommodate the record crowd the gates were opened at 7.40 a.m., 20 minutes before the scheduled time. Hours before the card's first race at 11.30 a.m., the track fans were seated or standing three-deep in the choice infield spots on the rail along the stretch.

Betting on the derby started at 9 a.m., through special machines, and the way the punters talked an hour before the start Nashua was still their favorite over Summer Tan, Swaps, Racing Fool, Flying Fury, Blue Lem, Nabesna, Honeys Alibi, Trim Destiny and Jean's Joe.

Long before the race, track officials said they believed the wagering would surpass the $1,565,901 bet in 1952. The handle last year was $1,543,097.

BULLETINS

RH Baby Given Rare Cree Blood

REDWOOD CITY, Calif. (UP)—Doctors ordered additional transfusions today for a newborn baby which had its entire blood supply replaced immediately after birth. Two pints of rare blood donated by two Canadian Cree Indians would be used. The infant was in "fair condition" in an oxygen tent. (See Page 27.)

Santee Fails

MIAMI, Fla. (AP) — Wes Santee, No. 1 U.S. miler, failed again today to achieve his long-sought goal of the four-minute mile. The Kansas was clocked at 4.07 in winning the University of Miami's invitational mile.

Eden Sets Goal

LONDON (UP) — Prime Minister Sir Anthony Eden said tonight the time has now come to make "a supreme effort" to ease "the main differences between east and west." He said Britain hopes talks with Russia "will begin within a month or two . . . at any level."

Wheaties 'Ready'

BRANDON (CP)—Brandon Wheat Kings, western Canada intermediate hockey champions, will be available to represent Canada on any overseas tour next winter, the club executive announced here today.

Airliner Lost

RIO DE JANEIRO (Reuters) — The Brazilian airline Panair do Brazil, reported today that a passenger plane flying from Iquito, Peru, to Manaos, Brazil, was missing with 11 passengers and five crew aboard.

Fighting Spreads

SAIGON (UP) — Violence erupted in both Communist and Free Viet Nam today. French troops were called out to protect Europeans.

RACE ENTRIES

GOLDEN GATE

FIRST RACE — Amber Laddie 118, Altas Nest 115, Marceto 118, Treason Boy 110, Ferran 110, Reading Star 110, Speedin 110

SECOND RACE — Texas Collns 109, Intruder 109, Elle Fait 109, Sir Clipper 114, Smart Dorie 111, Red Junior 114, Copper Bullet 116, Lomitas Time 116

THIRD RACE — Frankly-Im-It 114, Glendower 114, Bay Gold 111, La Deney 111, Royal Secret 111, Sickle's Reward 120, My Jezebelle 111, Sunny Gal 111

FOURTH RACE — Tayport 119, Solid Flame 117, Jaxville 122, Speedy Anklet 117, Pioneer Spirit 114, Big Blasts 117, Feu Fain 119

FIFTH RACE — Stein Past 115, Ever Sarop 120, Copper Streak 112, Sound Off 114, Mixture 112, Troy Chief 112, Red Conquest 112

SIXTH RACE — Abba's Bull 122, Big Rush 116, Date at Eight 117

SEVENTH RACE — J Frost 114, Big Rich 114, A-Bezaha 114, Paula Tex 117, Texas Draw 117

EIGHTH RACE — Bob Away 120, Dallas Date 112, Irene's Angel 115, Ososlo 114, Gallana 107, Big Star 120

SUB RACE — 8 Moosa 104, Side Latch 109, War Contract 122, Native Skies 114, Haiten 119, Latenaway 114, Lady Scallen '109, General K. 114

One mile: Speen N Valor 118, Kong Silver 118, Star Gonzer 113, Felt 115, Blue Sniffer 115, Philosophy 116, Georgia Ginny 110

— Six furlongs: Kaulana 119, High English 114, Air Minded 109, Top Turrett 119, Au 109, Cliff House 116, Panaway 114, Lark 114

Five furlongs: Trail Judge 114, Next Penny 114, Debar 114, Top Crazyhorse 109, Paro Panche 114, Gallant Choice 114, Hornbrook 114, Chess Nut 114

— Six furlongs: Sabureigh 122, Jade Sands 114, Pretty Julie 112, Rushing Boy 119, Telluride 112, Belle Taurus 109, Menowgone 119

Mile and 1-18th: Reservation 120, Carriage Trade II 107, Robert Paul 112, Kathy Fin 110, Luck Stone 120, Prince Reigh 107, Catchie's Last 112

Six furlongs: English Lad 109, Competing Beau 119, Sir Boss 114

— One mile: Star of Ross 114, Duwamish 117, A-Covert 114, A-Entry

Mile and 1-16th: Minting 120, Can Locate 112, Honeybeiloo 112, Belito Boots 115, Champion Rose 112

ix furlongs: Last Badge 114, Publisher 114, Bull Oaks 114, Diana Zev 111, Blue Queen 104, Mytal 114, Matinar 111, Mon Pigeon 116

CANADA VACCINE SAFE

B.C. Continues Inoculations

Salk polio vaccine used on 500,000 Canadian children is absolutely safe, federal and provincial health authorities decided today following a hurried nation-wide check.

Dr. G. F. Amyot, deputy provincial health minister, immediately announced B.C.'s immunization program, covering 50,000 children, will go ahead on schedule.

Not one case of polio has occurred in the 50,000 B.C. school children who have received their first two injections of Salk vaccine, Dr. G. F. Amyot said.

Federal Health Minister Paul Martin announced in Ottawa shortly before noon today that of the half-million Canadian children inoculated with the Salk vaccine so far, "there has been no evidence whatever of unfavorable reaction."

His statement followed a U.S. government recommendation early today that polio vaccination programs in the U.S. be suspended temporarily pending evaluation of a report on the Salk serum by a top-level American medical panel.

The suspension move, announced by Dr. Leonard Scheele, U.S. surgeon-general, apparently resulted from reports of some American children being hit by polio after they had been injected with vaccine produced by a California firm.

Double Check Made for Safety

The vaccine Canadian children have and are receiving is produced at the University of Toronto's Connaught Laboratories and is double checked for safety.

Nevertheless, on hearing of Dr. Scheele's recommendation, Canada's federal deputy health minister, Dr. G. D. W. Cameron, immediately telephoned Dr. Scheele in Washington and got in touch with provincial deputy health ministers on the results of his talks.

Dr. Cameron was able to reach all provincial deputies with the exception of Alberta, Newfoundland and Prince Edward Island.

Mr. Martin said the results of the talks showed there was no need to change Canada's immunization program. All agreed that the vaccine used here is safe.

However, the federal health department will keep in touch with Washington to advise provincial authorities of any further developments in the U.S., he said.

Dr. Scheele said in his Washington announcement that the U.S. health service on Sunday will report its recommendations regarding use of the vaccine.

Half Million Received Shots

In his statement, Mr. Martin said:

"Provincial health authorities report that approximately one-half million children have already received their inoculations with the vaccine produced at the Connaught medical research laboratories.

"There has been no evidence of unfavorable reaction among the several hundred thousand Canadian children who have been inoculated.

"On the basis of this extensive experience in the use of the vaccine and the safeguards provided by the safety checking, it is the unanimous feeling of the provincial health authorities with whom we have been in touch that the vaccine is safe and no changes in the immunization program are contemplated.

"We will, of course, continue to keep in close contact with authorities in Washington so that we may keep the provincial departments of health advised of any further developments in the United States.

SELECTIONS

GOLDEN GATE

1—Star Ginger, Amber Laddie, Alta's Next.
2—Kaulana, Lomitas Time, Copper Bullet.
3—Sickle's Reward, Trail Judge, Glendower.
4—Speedy Anklet, Rushing Boy, Tayport.
5—Reservation, Copper Streak, Stein Past.
6—Abba's Bull, Competing Beau, Date At Eight.
7—Texas Draw, Covert, Big Rich.
8—Minting, Big Star, Bob Away.
9—War Contract, Publisher, Native Skies.

RACE RESULTS

LAUREL

First Race—
Snow Chick (Servis) $34.20 $20.40 $13.40
Gallant Vixen (Choq'te) — 11.80 7.20
Galvanize (Passmore) — — 5.20
Time—1.13 3-5.

Second Race—
Eagle Eye (Martin) $7.80 $5.00 $3.40
Battle Mount (Despirito) — 3.80 2.60
Sandvac (Gonzales) — — 4.20
Time—1.12.

Third Race—
Hi Noble (Despirito) $29.80 $13.80 $8.20
Flamenco 2nd (M'rtin) — 7.40 5.20
Last Pass (Nelson) — — 8.00
Time 1.13.

Fourth Race—
Cedrus (Martin) $7.40 $8.60 $4.80
Spanish Queen (Mitch'll) — 8.60 4.80
Arch Rival (Snyder) — — 3.00
Time—.53 2-5.

Fifth Race—
Happy Ruth (Grimm) $20.80 $8.60 $6.20
Chat Noir 2nd (Martin) — 4.00 3.40
Beguile (Musser) — — 5.60
Time—1.45 3-5.

Sixth Race—
Four Chances (Choq'te) $5.60 $3.40 $2.60
Peggy's Love (Passmore) — 4.00 3.00
Sea Play (Errico) — — 3.60
Time—1.11 3-5.

GOLDEN GATE

First Race—
Know All (Glisson) $8.20 $5.00 $4.20
Mr. Kildare (Longden) — 6.60 4.80
Count Chic (Hernandez) — — 4.00
Time, .50 2-5.

Today's Baseball

NATIONAL LEAGUE

Pittsb'gh	000 001 200—	3	7	4
New York	201 323 00x—	11	14	2

Purkey, Friend (4), Bowman (5), Grunwald (7) and Shepard, Atwell (6); Hearn and Westrum.

'Halt Shots' U.S. Urges In Dawn Call

LANSING, Mich. (UP)—Michigan Health Commissioner Dr. Albert Heustis refused today to heed the recommendation of the U.S. surgeon general that Salk polio vaccination programs be halted.

WASHINGTON (AP) — Dr. Leonard A. Scheele, surgeon-general of the United States, early today recommended that all polio vaccination programs be suspended pending evaluation of a report on the Salk serum by a top-level American medical panel.

Scheele said the U.S. public health service will announce Sunday its recommendations regarding the use of the Salk vaccine. The panel Friday night concluded a two-day study of its manufacture and testing.

Friday night Scheele had said that inoculation programs throughout the U.S. should continue with vaccine already approved. He stressed then that the vaccine itself was not "under suspicion."

Will Battle Strait in June

UBC student, Pat Russell, Vancouver, shown here with coach-trainer "Freddy" McDermott will attempt harrowing Victoria-Port Angles swim in June; will start training here in mid-May. (Times Photo by Bill Halkett.)

STRAIT SWIM SEASON IN HIGH GEAR

Vancouver Girl Here to Train As Thomas Does Final Warm-Up

Bert Thomas is putting a new swim stroke to the test in his Race Rocks to Port Angeles distance training dip this afternoon in preparation for Tuesday's marathon Victoria-Port Angeles swim.

If he makes the 10 miles of today's swim he will be first person to swim over the cold, turbulent reach of Juan de Fuca Strait.

Officially, however, in order to qualify for the Times $1,000 prize if he succeeds in being the first to swim the entire strait, he must leave from the corporate limits of Victoria, Oak Bay or Esquimalt.

25-28 STROKE

The swimmer's new stroke cuts his beats per minute to 25-28 in place of his former 28-32 and means he will be stroking on his side most of the time.

"It took a long time to figure that one out," he said this morning, "but it keeps my head out of the water more."

He will also get better arm action and be able to keep up the rhythm for a longer time.

He left the Causeway with his navigator, Captain Hugh Evans, wife Marion and feeder Ove Witt at 10 a.m., planning to dive in off the Race when the boat reached there.

Meanwhile, weatherman Bill Mackie expects a westerly wind circulation to begin at about 20 miles an hour toward evening. It may also bring rain this afternoon.

But the weather picture is "not too bad," he said.

"Just another training swim," Thomas remarked before leaving.

PONTOONER SET FOR TRY EARLY SUNDAY

R. B. Ordano, the swimmer-paddler from Vancouver, will tackle a Juan de Fuca Strait crossing at 7 a.m. Sunday, his nephew and manager, Rudy Lawrence, announced Friday.

Mr. Ordano, 54, will make his try on a frame supported by twin pontoons, using hand paddles for propulsion. He made a successful but hazardous crossing on a similar "vessel" in 1936.

He will be accompanied by Bill Telfer's schooner Black Dog, with four volunteer helpers: Jim Swain, Sandy Sutherland, Norm Hiseltine and George Beck. Mr. and Mrs. Lawrence will also accompany the challenger.

His crossing attempt will be canceled if the weather is bad. Mr. Ordano is not eligible for the $1,000 award offered by The Times for the first swimmer to cross from Victoria to Port Angeles.

Eighteen-year-old Patricia Russell of Vancouver will arrive in Victoria in mid-May for training for her swim attempt on the Strait of Juan de Fuca scheduled to take place "between June 1 and June 12."

Miss Russell looked over the strait today with her trainer and coach, "Freddy" McDermott, Vancouver physiotherapist.

Her backers are three Vancouver businessmen, Eric Allen, Nat Bailey and Gordon Gilley.

She will have the most intensive training schedule of any strait challenger to date,, spending a minimum of six hours daily in the water.

"I think I'll make it," she said of the 18½-mile grind which has defeated two top-rated swimmers within the last

A first-year arts student at University of British Columbia, Miss Russell has been swimming competitively seven years, and two years ago won the western Canadian Wrigley trophy for women at Edmonton.

"I've done 15 miles,' she says. "and I'm not worried about the distance at all. It's the cold and the tides which will cause the trouble."

Missing Fishman Safe

VANCOUVER (BUP) — A 35-foot fishboat missing in the Strait of Georgia was sighted today, and George Abbott, the one man aboard, was unharmed, the RCAF reported at noon. (See page 3.)

Far's this vaccine bizness goes, as m' Uncle Zeke sez, "Once y' git half-shot, y' might's well finish it."

* * *

Wonder whut we'll be celebratin' ten years from t'day?

* * *

Funny how a lot o' these foreign problems seem solvd jus' 'cuz y' ain't hearin' about 'em.

Newcastle Captures Football Cup

LONDON (Reuters) — Newcastle United captured the Football Association Cup—the most glittering prize in English soccer—at Wembley Stadium here today by trouncing Manchester City 3-1.

After the game, a crowd of 100,000 saw Queen Elizabeth present the giant cup to Newcastle captain Jimmy Scoular.

Newcastle, the underdog in the betting although it had previously won five FA cups, picked up its victory margin in the second half after the teams had ended the first half tied 1-1.

Aged Pair Slain

MONTREAL (CP) — A 78-year-old man and his aged wife were shot to death today in their modest home in adjoining Lachine. Police said they are holding a son-in-law for questioning.

U.S.S.R. Kills Pacts

MOSCOW (Reuters) — The praesidium of the Supreme Soviet today formally annulled the wartime Anglo-Soviet and Franco-Soviet treaties of alliance.

NO CEREMONIES HERE SUNDAY

VE-Day Anniversary Revives Memories

Sunday, 10th anniversary of victory in Europe, will have special significance for many Victoria veterans of the Second World War—particularly the 35 who are patients at DVA Veterans' Hospital here.

No special ceremonies will mark the day. It will be the same round of treatment and care that has been their lot so often since they joined the brotherhood of 22,000 Canadians who may face the rest of their lives with war-inflicted handicaps.

Canada declared war on Nazi Germany Sept. 10, 1939. Before Gen. Jodl signed the German surrender document in the schoolhouse at Reims at 1.41 a.m., May 7, 1945, declaring the 17,100 airmen and 1,867 sailors

war in Europe over the following midnight, nearly 42,000 Canadians had been killed. Of the total 22,964 were soldiers,

FLOWERS HONOR CANADIAN DEAD

On this, the 10th anniversary of VE-Day, Weekend magazine has a reminder that the Canadians who lost their lives in the liberation of Europe are still warmly honored by the people they freed. In the Netherlands, for instance, Canadian graves are kept fresh with flowers and special ceremonies are held each year as a colored picture story describes.

Finlayson Excluded From Tory Sessions

OTTAWA (CP)—Deane Finlayson, 35-year-old British Columbia leader of the Progressive Conservative Party, today was censured by the party's national executive for attacking party leader George Drew and was excluded from further executive meetings.

By VICTOR MACKIE
Times Ottawa Correspondent

OTTAWA—Charges and counter-charges over the split in the British Columbia Progressive Conservative party were aired here today, when Tory leaders from across Canada convened for the party's national executive meeting.

The west coast provincial leader, Deane Finlayson, could face expulsion from the party as a result of his charges that actions of the federal leaders were wrecking the party in British Columbia.

The B.C. provincial group has accused the federal Tory organization of arranging a deal with the Social Credit party three years ago, to suppo[illegible]t provincially in return for the Social Crediters' support federally. Hon. George Drew, national Progressive Conservative leader, has emphatically denied the charges, describing them as "absurd" and lacking the "slightest foundation."

Mr. Finlayson, upon the instruction of his provincial association, will demand a national leadership convention be called. Some members of the national executive were hopeful that the quarrelling and bickering between the two groups in British Columbia could be settled at the meeting.

Leading Conservatives said here Friday that Mr. Finlayson would be asked if he felt it impossible to get along with the

(Continued on Page 2)